

POST OFFICE NOTICE

Until further notice Mails will be closed at the Richmond Hill Post Office as follows:
 MORNING 8.30
 EVENING 8.30
MONEY ORDERS
 Hours for Issuing Money Orders—
 MORNING 8.00
 EVENING 6.00
 N. B.—Registered letters must be handed in at least Fifteen Minutes earlier than the above mentioned hours for closing.
 OFFICE CLOSURES AT 7.30 P. M.
 M. TEEFY Postmaster

Village Directory.

Church of England—Services at 8 p. m. 1st, 2nd and 4th Sunday. Third Sunday at 11 a. m.
 Presbyterian Church—Services at 11 a. m. and 7 p. m. Sunday School at 2.30. Prayer meeting Wednesday evening.
 Roman Catholic Church—Services on alternate Sundays at 9 a. m. and 10.30 a. m.
 Methodist Church—Services at 10.30 a. m. and 7 p. m. Sunday School at 2.50. General prayer meeting Thursday evening.
 Richmond Lodge, A F and A M—Meets Monday on or before full moon
 Court Richmond, A O F—Meets fourth Friday
 Ivy Lodge, A O U W—Meets third Wednesday of each month
 Camp Elgin, S O S—Meets second and fourth Wednesday
 R T of Temperance—Meets first Wednesday of each month
 Fire Brigade—Meets first Monday of every month
 Public Library and Reading Room—Open Tuesday and Saturday evenings.
 Epworth League—Meets every Monday
 Junior Epworth League meets every Monday afternoon at 4.

Toronto & York Radial Railway Co.
 METROPOLITAN DIVISION

Summer Time Table

1908
 GOING NORTH

C. P. R. Crossing (Toronto), Leave—
 a. m. 6., 7., 8., 9., 10., 11., 12.; p. m. 1., 2., 3., 4., 5., 6., 7., 8., 9., 10., 11., 12.
 York Mills P. O.—a. m. 6.20, 7.20, 8.20, 9.20, 10.20, 11.20, 12.20; p. m. 1.20, 2.20, 3.20, 4.20, 5.20, 6.20, 7.20, 8.20, 9.20.
 Thornhill P. O.—a. m. 6.35, 7.35, 8.35, 9.35, 10.35, 11.35, 12.35; p. m. 1.35, 2.35, 3.35, 4.35, 5.35, 6.35, 7.35, 8.35, 9.35.
 Richmond Hill—a. m. 6.50, 7.45, 8.50, 9.45, 10.50, 11.45, 12.50; p. m. 1.45, 2.50, 3.45, 4.50, 5.45, 6.50, 7.45, 8.50.
 Bond's Lake Jet.—a. m. 7.05, 8., 9.05, 10., 11.05, 12., 1.05; p. m. 2., 3.05, 4., 5.05, 6., 7.05, 8., 9.05.
 Aurora—a. m. 7.20, 8.10, 9.20, 10.10, 11.20, 12.10; p. m. 1.20, 2.10, 3.20, 4.10, 5.20, 6.10, 7.20, 8.10, 9.20.
 Newmarket—a. m. 6.40, 7.40, 8.30, 9.40, 10.30, 11.40, 12.30; p. m. 1.40, 2.30, 3.40, 4.30, 5.40, 6.30, 7.40, 8.30, 9.40.
 Sharon—a. m. 6.50, 8.40, 10.40, 12.40; p. m. 2.40, 4.40, 6.40, 8.40.
 Queensville—a. m. 6.55, 8.50, 10.50, 12.50; p. m. 2.50, 4.50, 6.50, 8.50.
 Keswick—a. m. 7.10, 9.10, 11.10; p. m. 1.10, 3.10, 5.10, 7.10, 9.10.
 Orchard Beach—a. m. 7.15, 9.15, 11.15; p. m. 1.15, 3.15, 5.15, 7.15, 9.15.
 Roache's Point—a. m. 7.20, 9.20, 11.20; p. m. 1.20, 3.20, 5.20, 7.20, 9.20.
 Morton Park—7.25, 9.25, 11.25; p. m. 1.25, 3.25, 5.25, 7.25, 9.25.
 Jackson's Point, Arrive—a. m. 7.40, 9.40, 11.40; p. m. 1.40, 3.40, 5.40, 7.40, 9.40.

GOING SOUTH.

Jackson's Point, Leave—a. m. 6., 8., 10., 12.00; p. m. 2.00, 4.00, 6.00, 8.00.
 Morton Park—6.10, 8.10, 10.10, 12.10; p. m. 2.10, 4.10, 6.10, 8.10.
 Roache's Point—a. m. 6.15, 8.15, 10.15, 12.15; p. m. 2.15, 4.15, 6.15, 8.15.
 Orchard Beach—6.20, 8.20, 10.20, 12.20; p. m. 2.20, 4.20, 6.20, 8.20.
 Keswick—a. m. 6.25, 8.25, 10.25, 12.25; p. m. 2.25, 4.25, 6.25, 8.25.
 Queensville—a. m. 6.40, 8.40, 10.40, 12.40; p. m. 2.40, 4.40, 6.40, 8.40.
 Sharon—a. m. 6.50, 8.50, 10.50, 12.50; p. m. 2.50, 4.50, 6.50, 8.50.
 Newmarket—a. m. 6.00, 7.00, 8.00, 9.00, 10.00, 11.00, 12.00; p. m. 1.00, 2.00, 3.00, 4.00, 5.00, 6.00, 7.00, 8.00.
 Aurora—a. m. 6.10, 7.10, 8.10, 9.10, 10.10, 11.10, 12.10; p. m. 1.10, 2.10, 3.10, 4.10, 5.10, 6.10, 7.10, 8.10.
 Bond's Lake Jet.—a. m. 6.25, 7.25, 8.25, 9.25, 10.25, 11.25, 12.25; p. m. 1.25, 2.25, 3.25, 4.25, 5.25, 6.25, 7.25, 8.25.
 Richmond Hill—a. m. 6.40, 7.40, 8.40, 9.40, 10.40, 11.40, 12.40; p. m. 1.40, 2.40, 3.40, 4.40, 5.40, 6.40, 7.40, 8.40.
 Thornhill P. O.—a. m. 6.55, 7.55, 8.55, 9.55, 10.55, 11.55, 12.55; p. m. 1.55, 2.55, 3.55, 4.55, 5.55, 6.55, 7.55, 8.55.
 York Mills P. O.—a. m. 7.10, 8.10, 9.10, 10.10, 11.10, 12.10; p. m. 1.10, 2.10, 3.10, 4.10, 5.10, 6.10, 7.10, 8.10, 9.10.
 North Toronto, Arrive—a. m. 7.40, 8.40, 9.40, 10.40, 11.40, 12.40; p. m. 1.40, 2.40, 3.40, 4.40, 5.40, 6.40, 7.40, 8.40, 9.40.

SPECIAL—SATURDAY AND HOLIDAY SERVICE.

In addition to regular service cars leave North Toronto for Jackson's Point at 12 a. m., 2.00, 4.00, 9.00 p. m.
 Leave Jackson's Point for North Toronto at 1.00, 3.00, 5.00, 10.00 p. m.
 Leave North Toronto for Newmarket at 1.30, 2.30, 3.30, 4.30, 5.30, 6.30, 7.30 p. m.
 Leave Newmarket for North Toronto 3.30, 4.30, 5.30, 6.30, 7.30, 8.30, 9.30 p. m.
 Late car leaving Newmarket for Jackson's Point 10.40 p. m.

SPECIAL—MONDAY SERVICE

Special limited car leaving Jackson's Point for North Toronto 7.00 a. m.
 Half-hour service from Newmarket to North Toronto from 6.00 to 9.00 a. m.
 Wednesday and Saturday evenings a late car leaves C. P. R. Crossing for Newmarket and intermediate points at 11.30 p. m.
 Every Wednesday and Saturday night a late car will leave Newmarket for Toronto and intermediate points at 11.00 p. m.
 Connect with Schomberg & Aurora Railway.

W. H. MOORE, Manager

Going to Paint?
 Then use
THE SHERWIN-WILLIAMS PAINT
 MADE TO PAINT BUILDINGS WITH OUTSIDE AND INSIDE

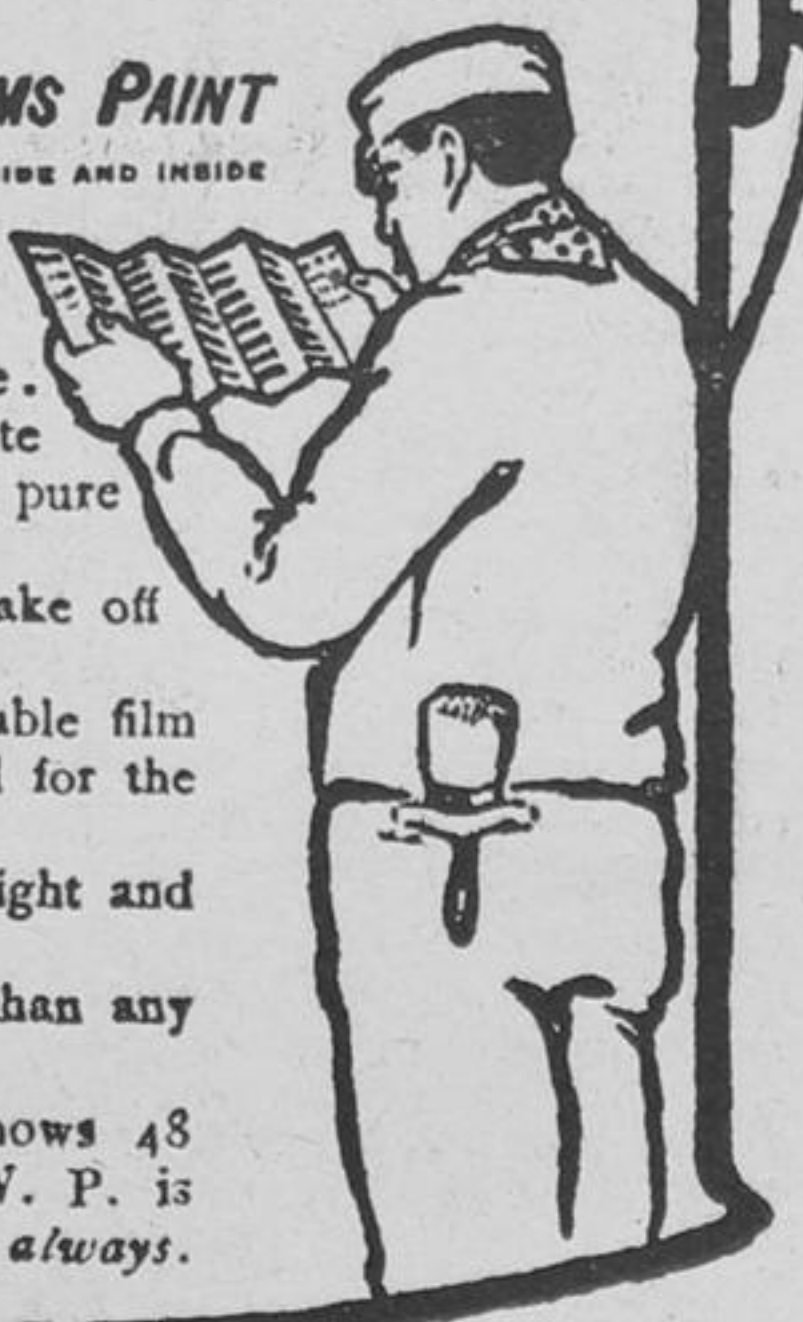

and you'll get satisfaction. It's the best protection you can give your house. It's made from pure white lead, pure zinc white, and pure linseed oil. It does not powder, flake off or crack. It forms a tough, durable film that wears and looks well for the longest time. It's colors are clear, bright and lasting. It costs less by the job than any other paint made. The full color card shows 48 handsome shades. S. W. P. is put up full measure, always.

SOLD BY

JACOB EYER & SON



Light and Handsome

harness it not lacking in strength and durability as some might suppose. We have a way of making

Harness

that makes them light, handsome and durable. They are different from any other harness—they fit well, look well and wear well.

All our own make

Full line of horse and stable fittings.

GEO. McDONALD, Richmond Hill

NEW STOCK

of fine Dining Room, Sitting Room and Bedroom Furniture, Brass and Iron Beds, Mattresses and springs.

Our stock of Wall Papers is the choicest selection; wall, border, and ceiling to match, at small cost.

Paints, ready-mixed, and fine brushes.

AT P. G. SAVAGE
 RICHMOND HILL

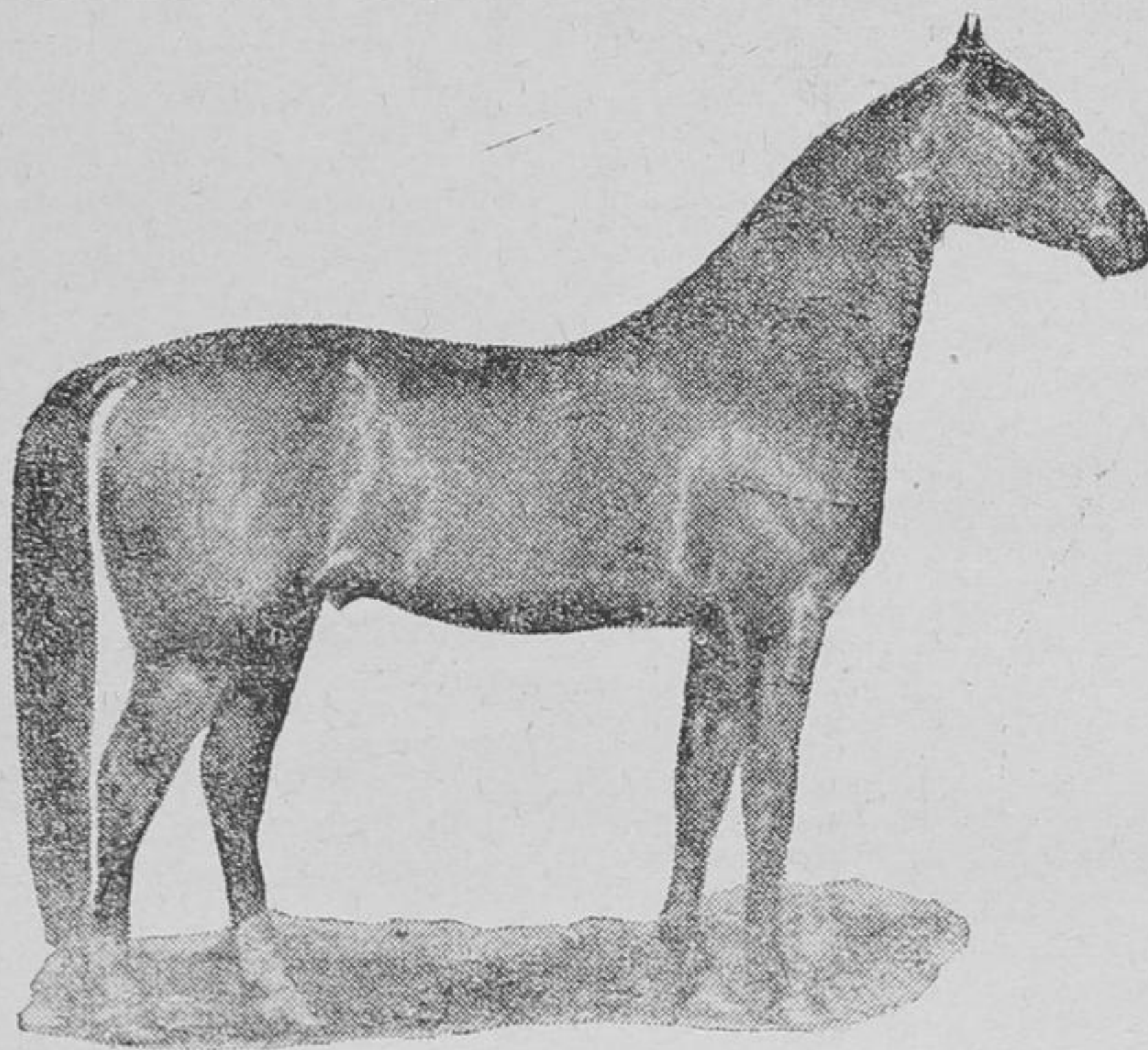

WILKIE COLLINS, 3901. Bred in Kentucky, 1876.

—SIRE OF—

THE DUKE, 25375

Standard and Registered Trotting Stallion

THE DUKE is a beautiful seal brown stallion, about 16½ hands high, and in stud condition weighs 1,300 pounds; a horse as fine looking as his sire Wilkie Collins, whose photo appears above. THE DUKE is highly finished and powerfully built in every way. He is not a pacer, but one of the finest-gaited trotting horses in America. He has trotted a trial in 2.17, quarters in 29½ seconds, a 1.58 gait, and it is said, with good handling, he could trot in 2.10.

THE DUKE was sired by Wilkie Collins, he by George Wilkes; dam by Sherman, by George Wilkes.

THE DUKE will be at York Mills Monday noon, and Hughes' Hotel, Thornhill, Monday night and Tuesday noon; Tuesday night, Woodbridge House, Woodbridge. Saturday, Black Horse Hotel, Toronto.

\$15 insures a living colt. Come and see this horse at some of his stands and we will guarantee to show you one of the Finest Stock Horses in Canada, D. J. LAING, E. R. REYNOLDS, 77 Victoria St., Toronto.

ESTABLISHED 1878
THE STANDARD BANK

OF CANADA

Head Office Toronto

The Standard Bank pays interest four times a year on all Savings Bank deposits.

Savings Bank Department in Connection with all Branches.

RICHMOND HILL BRANCH
 E. M. Byrne, Manager

BRANCHES ALSO AT MAPLE, MARKHAM AND STOUFFVILLE

Weak Women

To weak and ailing women, there is at least one way to help. But with that way, two treatments, must be combined. One is local, one is constitutional, but both are important, both essential. Dr. Shoop's Night Cure is the Local. Dr. Shoop's Restorative, the Constitutional. The former—Dr. Shoop's Night Cure—is a topical mucous membrane suppository remedy, while Dr. Shoop's Restorative is wholly an internal treatment. The Restorative reaches throughout the entire system, seeking the repair of all nerve, all tissue, and all blood ailments.

The "Night Cure", as its name implies, does its work while you sleep. It soothes sore and inflamed mucous surfaces, heals local weaknesses and discharges, while the Restorative, eases nervous excitement, gives renewed vigor and ambition, builds up wasted tissues, bringing about renewed strength, vigor, and energy. Take Dr. Shoop's Restorative—Tablets or Liquid—as a general tonic to the system. For positive local help, use as well to the system.

Dr. Shoop's Night Cure

W. A. SANDERSON.

Westward Ho!
 "Superior Express"
 Port Arthur-Winnipeg

Northern Navigation Co's boats from Sarnia, Monday, Wednesday, Friday; Can. Pacific boats from Owen Sound, Tuesday, Thursday, Saturday
SIX BOATS A WEEK

make direct connection with "The Superior Express," at Port Arthur, for Winnipeg, Edmonton, Prince Albert, and principal points in the West. Solid Vestibuled Trains, unexcelled Dining Car Service, Palatial Sleepers.
 Reduced Rates via Chicago

Canadian Northern Ontario
 The Lake Shore Express
 Now runs
TO SUDBURY

Through the most delightful region for the sportsman and camper. Deer Lake, Maganetawan, Pickerel and French rivers all team with fish. Write Passenger Dept., Toronto, for particulars.

Stallion Register.

Horsemen getting bills or cards printed at THE LIBERAL Office will receive a free notice during the season as follows:

KNOCKLOE CHIEF—Roadster stallion, the property of W. G. Ellis, Bedford Park. Will stand at his own stable. Terms \$10.

MACQUEEN'S CHAMPION—Clydesdale stallion, the property of S. Ireland & G. Jarrett. Home stable, Maple. Will travel through Fisherville, Woodbridge, Kleinburg, Nobleton, King City, Teston, etc. Terms \$10.

ROYAL HATTON—Imported Clydesdale, the property of D. G. Bleugh. Home stable, King City. Will travel through Strange, Maple, Richmond Hill, Oak Ridges, Temperanceville, etc. Terms \$12.

LAIRD MACQUEEN—Clydesdale, the property of W. J. Wells, Temperanceville. Will travel through Whitechurch, Aurora, King, Vellore, etc. Terms \$10.

MINTO CHIMES—American bred Trotting stallion, the property of Wm. Gould. Home stable, Richmond Hill. Will travel through Teston, Kleinburg, Woodbridge, Edgeley, Concord, etc. Terms \$10.

MARQUIS OF COWAL—Imported Clydesdale, the property of D. C. Steele. Home stable, Richmond Hill. Will travel through Headford, Dollar, Patterson, Victoria Square, etc. Terms \$14.

THE PROVOST—Clydesdale stallion the property of T. H. Legge. Home stand lot 1, con. 7, King. Will travel through Maple, Elgin Mills, Oak Ridges, Aurora, Temperanceville, King City, etc. Terms \$13.

GOLDEN CONQUEROR—Clydesdale stallion, the property of J. E. Teeson. Will stand at his own stable, Samuel Francis' Sunnyside Farm, near Thornhill. Terms, \$11.

PRINCE DRUID—Pure Bred Imported Clydesdale, the property of John Palmer. Will stand at Palmer House. Terms \$12.

FULLARTON'S HERO—Pure Bred Clydesdale, the property of M. Boyle. Will stand at his own stable, lot 40, Yonge street. Terms \$8.

LORD ROBERTS—Cleveland Bay Carriage stallion, the property of Jno. R. Wilson, Vellore, will travel through Fisherville, Maple, Richmond Hill, King City, Kettleby, Nobleton, Kleinburg, Woodbridge, etc. Terms \$10.

Farm Laborers.

The undersigned will be pleased to place immigrants from the United Kingdom as farm laborers in this vicinity. Any person requiring such help should notify me personally or by letter stating fully the kind of help required, when wanted, and the rate of wages offered. Every effort will be made to provide each applicant with help required.

T. F. McMAHON,
 Can. Gov. Employment Agent,
 Richmond Hill, Ont.

Take Metropolitan Electric Car for Richmond Hill at North Toronto, t.f.

Subscribe for
THE LIBERAL

CANADIAN NORTHERN ONTARIO RAILWAY

The following is a condensed time table of the Canadian Northern Ontario Railway between Toronto and Parry Sound:
 NORTHBOUND (Read down)

No. 1	No. 2	No. 3	No. 4	No. 5	No. 6	No. 7	No. 8	No. 9	No. 10	No. 11	No. 12	No. 13	No. 14	No. 15	No. 16	No. 17	No. 18	No. 19	No. 20
8.01 am	8.30 am	9.00 am	9.30 am	10.00 am	10.30 am	11.00 am	11.30 am	12.00 pm	12.30 pm	1.00 pm	1.30 pm	2.00 pm	2.30 pm	3.00 pm	3.30 pm	4.00 pm	4.30 pm	5.00 pm	5.30 pm
8.01 am	8.30 am	9.00 am	9.30 am	10.00 am	10.30 am	11.00 am	11.30 am	12.00 pm	12.30 pm	1.00 pm	1.30 pm	2.00 pm	2.30 pm	3.00 pm	3.30 pm	4.00 pm	4.30 pm	5.00 pm	5.30 pm
8.01 am	8.30 am	9.00 am	9.30 am	10.00 am	10.30 am	11.00 am	11.30 am	12.00 pm	12.30 pm	1.00 pm	1.30 pm	2.00 pm	2.30 pm	3.00 pm	3.30 pm	4.00 pm	4.30 pm	5.00 pm	5.30 pm
8.01 am	8.30 am	9.00 am	9.30 am	10.00 am	10.30 am	11.00 am	11.30 am	12.00 pm	12.30 pm	1.00 pm	1.30 pm	2.00 pm	2.30 pm	3.00 pm	3.30 pm	4.00 pm	4.30 pm	5.00 pm	5.30 pm
8.01 am	8.30 am	9.00 am	9.30 am	10.00 am	10.30 am	11.00 am	11.30 am	12.00 pm	12.30 pm	1.00 pm	1.30 pm	2.00 pm	2.30 pm	3.00 pm	3.30 pm	4.00 pm	4.30 pm	5.00 pm	5.30 pm
8.01 am	8.30 am	9.00 am	9.30 am	10.00 am	10.30 am	11.00 am	11.30 am	12.00 pm	12.30 pm	1.00 pm	1.30 pm	2.00 pm	2.30 pm	3.00 pm	3.30 pm	4.00 pm	4.30 pm	5.00 pm	5.30 pm
8.01 am	8.30 am	9.00 am	9.30 am	10.00 am	10.30 am	11.00 am	11.30 am	12.00 pm	12.30 pm	1.00 pm	1.30 pm	2.00 pm	2.30 pm	3.00 pm	3.30 pm	4.00 pm	4.30 pm	5.00 pm	5.30 pm
8.01 am	8.30 am	9.00 am	9.30 am	10.00 am	10.30 am	11.00 am	11.30 am	12.00 pm	12.30 pm	1.00 pm	1.30 pm	2.00 pm	2.30 pm	3.00 pm	3.30 pm	4.00 pm	4.30 pm	5.00 pm	5.30 pm
8.01 am	8.30 am	9.00 am	9.30 am	10.00 am	10.30 am	11.00 am	11.30 am	12.00 pm	12.30 pm	1.00 pm	1.30 pm	2.00 pm	2.30 pm	3.00 pm	3.30 pm	4.00 pm	4.30 pm	5.00 pm	5.30 pm
8.01 am	8.30 am	9.00 am	9.30 am	10.00 am	10.30 am	11.00 am	11.30 am	12.00 pm	12.30 pm	1.00 pm	1.30 pm	2.00 pm	2.30 pm	3.00 pm	3.30 pm	4.00 pm	4.30 pm	5.00 pm	5.30 pm
8.01 am	8.30 am	9.00 am	9.30 am	10.00 am	10.30 am	11.00 am	11.30 am	12.00 pm	12.30 pm	1.00 pm	1.30 pm	2.00 pm	2.30 pm	3.00 pm	3.30 pm	4.00 pm	4.30 pm	5.00 pm	5.30 pm
8.01 am	8.30 am	9.00 am	9.30 am	10.00 am	10.30 am	11.00 am	11.30 am	12.00 pm	12.30 pm	1.00 pm	1.30 pm	2.00 pm	2.30 pm	3.00 pm	3.30 pm	4.00 pm	4.30 pm	5.00 pm	5.30 pm
8.01 am	8.30 am	9.00 am	9.30 am	10.00 am	10.30 am	11.00 am	11.30 am	12.00 pm	12.30 pm	1.00 pm	1.30 pm	2.00 pm	2.30 pm	3.00 pm	3.30 pm	4.00 pm	4.30 pm	5.00 pm	5.30 pm
8.01 am	8.30 am	9.00 am	9.30 am	10.00 am	10.30 am	11.00 am	11.30 am	12.00 pm	12.30 pm	1.00 pm	1.30 pm	2.00 pm	2.30 pm	3.00 pm	3.30 pm	4.00 pm	4.30 pm	5.00 pm	5.30 pm
8.01 am	8.30 am	9.00 am	9.30 am	10.00 am	10.30 am	11.00 am	11.30 am	12.00 pm	12.30 pm	1.00 pm	1.30 pm	2.00 pm	2.30 pm	3.00 pm	3.30 pm	4.00 pm	4.30 pm	5.00 pm	5.30 pm
8.01 am	8.30 am	9.00 am	9.30 am	10.00 am	10.30 am	11.00 am	11.30 am	12.00 pm	12.30 pm	1.00 pm	1.30 pm	2.00 pm	2.30 pm	3.00 pm	3.30 pm	4.00 pm	4.30 pm	5.00 pm	5.30 pm
8.01 am	8.30 am	9.00 am	9.30 am	10.00 am	10.30 am	11.00 am	11.30 am	12.00 pm	12.30 pm	1.00 pm	1.30 pm	2.00 pm	2.30 pm	3.00 pm	3.30 pm	4.00 pm	4.30 pm	5.00 pm	5.30 pm
8.01 am																			