

**POST OFFICE NOTICE**

Until further notice Mails will be closed at the Richmond Hill Post Office as follows:  
 MORNING ..... 8.30  
 EVENING ..... 6.30  
**MONEY ORDERS**  
 Hours for Issuing Money Orders:-  
 MORNING ..... 8.00  
 EVENING ..... 6.00  
 N. B.—Registered letters must be handed in at least Fifteen Minutes earlier than the above mentioned hours for closing.  
**OFFICE CLOSES AT 7.30 P. M.**  
 M. TEEFY Postmaster

**Village Directory.**

Church of England—Services at 8 p. m. 1st, 2nd and 4th Sunday. Third Sunday at 11 a. m.  
 Presbyterian Church—Services at 11 a. m., and 7 p. m. Sunday School at 2.30. Prayer meeting Wednesday evening.  
 Roman Catholic Church—Services on alternate Sundays at 9 a. m. and 10.30 a. m.  
 Methodist Church—Services at 10.30 a. m., and 7 p. m. Sunday School at 2.30. General prayer meeting Thursday evening.  
 Richmond Lodge, A. F. and A. M.—Meets Monday on or before full moon.  
 Court Richmond, A. O. F.—Meets fourth Friday.  
 Ivy Lodge, A. O. U. W.—Meets third Wednesday of each month.  
 Camp Elgin, S. O. S.—Meets second and fourth Wednesday.  
 R. E. of Temperance—Meets first Wednesday of each month.  
 Fire Brigade—Meets first Monday of every month.  
 Public Library and Reading Room—Open Tuesday and Saturday evenings.  
 Epworth League—Meets every Monday.  
 Junior Epworth League meets every Monday afternoon at 4.

**Toronto & York Radial Railway Co. METROPOLITAN DIVISION**

**Summer Time Table 1908**

**GOING NORTH**  
 C. P. R. Crossing (Toronto), Leave—  
 a.m. 6.00, 7.00, 8.00, 9.00, 10.00, 11.00, 12.00; p. m., 1.00, 2.00, 3.00, 4.00, 5.00, 6.00, 7.00, 8.00.  
 York Mills P. O.—a. m. 6.20, 7.20, 8.20, 9.20, 10.20, 11.20, 12.20; p. m., 1.20, 2.20, 3.20, 4.20, 5.20, 6.20, 7.20, 8.20.  
 Thornhill P. O.—a. m., 6.35, 7.35, 8.35, 9.35, 10.35, 11.35, 12.35; p. m., 1.35, 2.35, 3.35, 4.35, 5.35, 6.35, 7.35, 8.35.  
 Richmond Hill—a. m., 6.50, 7.45, 8.50, 9.45, 10.50, 11.45, 12.50; p. m., 1.45, 2.50, 3.45, 4.50, 5.45, 6.50, 7.45, 8.50.  
 Bond's Lake Jet.—a. m., 7.05, 8.00, 9.05, 10.00, 11.05, 12.00, 1.05; p. m., 2.00, 3.05, 4.00, 5.05, 6.00, 7.05, 8.00, 9.05.  
 Aurora—a. m., 7.20, 8.10, 9.20, 10.10, 11.20, 12.10; p. m., 1.20, 2.10, 3.20, 4.10, 5.20, 6.10, 7.20, 8.10, 9.20.  
 Newmarket—a. m., 6.40, 7.40, 8.30, 9.40, 10.30, 11.40, 12.30; p. m., 1.40, 2.30, 3.40, 4.30, 5.40, 6.30, 7.40, 8.30, 9.40.  
 Sharon—a. m., 6.50, 8.40, 10.40, 12.40; p. m., 2.40, 4.40, 6.40, 8.40.  
 Queensville—a. m., 6.55, 8.50, 10.50, 12.50; p. m., 2.50, 4.50, 6.50, 8.50.  
 Keswick—a. m., 7.10, 9.10, 11.10; p. m., 1.10, 3.10, 5.10, 7.10, 9.10.  
 Orchard Beach—a. m., 7.15, 9.15, 11.15; p. m., 1.15, 3.15, 5.15, 7.15, 9.15.  
 Roache's Point—a. m., 7.20, 9.20, 11.20; p. m., 1.20, 3.20, 5.20, 7.20, 9.20.  
 Morton Park—7.25, 9.25, 11.25; p. m., 1.25, 3.25, 5.25, 7.25, 9.25.  
 Jackson's Point, Arrive—a. m., 7.40, 9.40, 11.40; p. m., 1.40, 3.40, 5.40, 7.40, 9.40.

**GOING SOUTH.**  
 Jackson's Point, Leave—a. m., 6.00, 8.00, 10.00, 12.00; p. m., 2.00, 4.00, 6.00, 8.00.  
 Morton Park—6.10, 8.10, 10.10, 12.10; p. m., 2.10, 4.10, 6.10, 8.10.  
 Roache's Point—a. m., 6.15, 8.15, 10.15, 12.15; p. m., 2.15, 4.15, 6.15, 8.15.  
 Orchard Beach—6.20, 8.20, 10.20, 12.20; p. m., 2.20, 4.20, 6.20, 8.20.  
 Keswick—a. m., 6.25, 8.25, 10.25, 12.25; p. m., 2.25, 4.25, 6.25, 8.25.  
 Queensville—a. m., 6.40, 8.40, 10.40, 12.40; p. m., 2.40, 4.40, 6.40, 8.40.  
 Sharon—a. m., 6.50, 8.50, 10.50, 12.50; p. m., 2.50, 4.50, 6.50, 8.50.  
 Newmarket—a. m., 6.00, 7.00, 8.00, 9.00, 10.00, 11.00, 12.00; p. m., 1.00, 2.00, 3.00, 4.00, 5.00, 6.00, 7.00, 8.00.  
 Aurora—a. m., 6.10, 7.10, 8.10, 9.10, 10.10, 11.10, 12.10; p. m., 1.10, 2.10, 3.10, 4.10, 5.10, 6.10, 7.10, 8.10.  
 Bond's Lake Jet.—a. m., 6.25, 7.25, 8.25, 9.25, 10.25, 11.25, 12.25; p. m., 1.25, 2.25, 3.25, 4.25, 5.25, 6.25, 7.25, 8.25.  
 Richmond Hill—a. m., 6.40, 7.40, 8.40, 9.40, 10.40, 11.40, 12.40; p. m., 1.40, 2.40, 3.40, 4.40, 5.40, 6.40, 7.40, 8.40.  
 Thornhill P. O.—a. m., 6.55, 7.55, 8.55, 9.55, 10.55, 11.55, 12.55; p. m., 1.55, 2.55, 3.55, 4.55, 5.55, 6.55, 7.55, 8.55.  
 York Mills P. O.—a. m., 7.10, 8.10, 9.10, 10.10, 11.10, 12.10; p. m., 1.10, 2.10, 3.10, 4.10, 5.10, 6.10, 7.10, 8.10, 9.10.  
 North Toronto, Arrive—a. m., 7.40, 8.40, 9.40, 10.40, 11.40, 12.40; p. m., 1.40, 2.40, 3.40, 4.40, 5.40, 6.40, 7.40, 8.40, 9.40.

**SPECIAL—SATURDAY AND HOLIDAY SERVICE.**  
 In addition to regular service cars leave North Toronto for Jackson's Point at 12 a. m., 2.00, 4.00, 9.00 p. m.  
 Leave Jackson's Point for North Toronto at 1.00, 3.00, 5.00, 10.00 p. m.  
 Leave North Toronto for Newmarket 1.30, 2.30, 3.30, 4.30, 5.30, 6.30, 7.30 p. m.  
 Leave Newmarket for North Toronto 3.30, 4.30, 5.30, 6.30, 7.30, 8.30, 9.30 p. m.  
 Late car leaving Newmarket for Jackson's Point 10.40 p. m.

**SPECIAL—MONDAY SERVICE**  
 Special limited car leaving Jackson's Point for North Toronto 7.00 a. m.  
 Half-hour service from Newmarket to North Toronto from 6.00 to 9.00 a. m.  
 Wednesday and Saturday evenings a late car leaves C. P. R. Crossing for Newmarket and intermediate points at 11.30 p. m.  
 Every Wednesday and Saturday night a late car will leave Newmarket for Toronto and intermediate points at 11.00 p. m.  
 Connect with Schomberg & Aurora Railway.  
**W. H. MOORE, Manager**

**We have a very large stock of**  
 Hoes, Rakes, Spades, and Shovels waiting for spring.  
 Lawn Mowers looking for grass to cut.  
 Poultry Netting to keep chickens out of the garden.  
 Galvanized and Tared Felt Roofing for wet weather.  
 Eavetroughing made from the best galvanized iron, and made by ourselves.  
 Tinsmithing, Furnaces, etc., promptly attended to.  
**Lime and Cement on hand.**

**Jacob Eyer & Son**



Light and Handsome harness it not lacking in strength and durability as some might suppose. We have a way of making Harness that makes them light, handsome and durable. They are different from any other harness—they fit well, look well and wear well.  
 All our own make  
 Full line of horse and stable fittings.

**GEO. McDONALD, Richmond Hill**

**NEW STOCK**

of fine Dining Room, Sitting Room and Bedroom Furniture, Brass and Iron Beds, Mattresses and springs.  
 Our stock of Wall Papers is the choicest selection; wall, border, and ceiling to match, at small cost.  
 Paints, ready-mixed, and fine brushes.

**AT P. G. SAVAGE RICHMOND HILL**

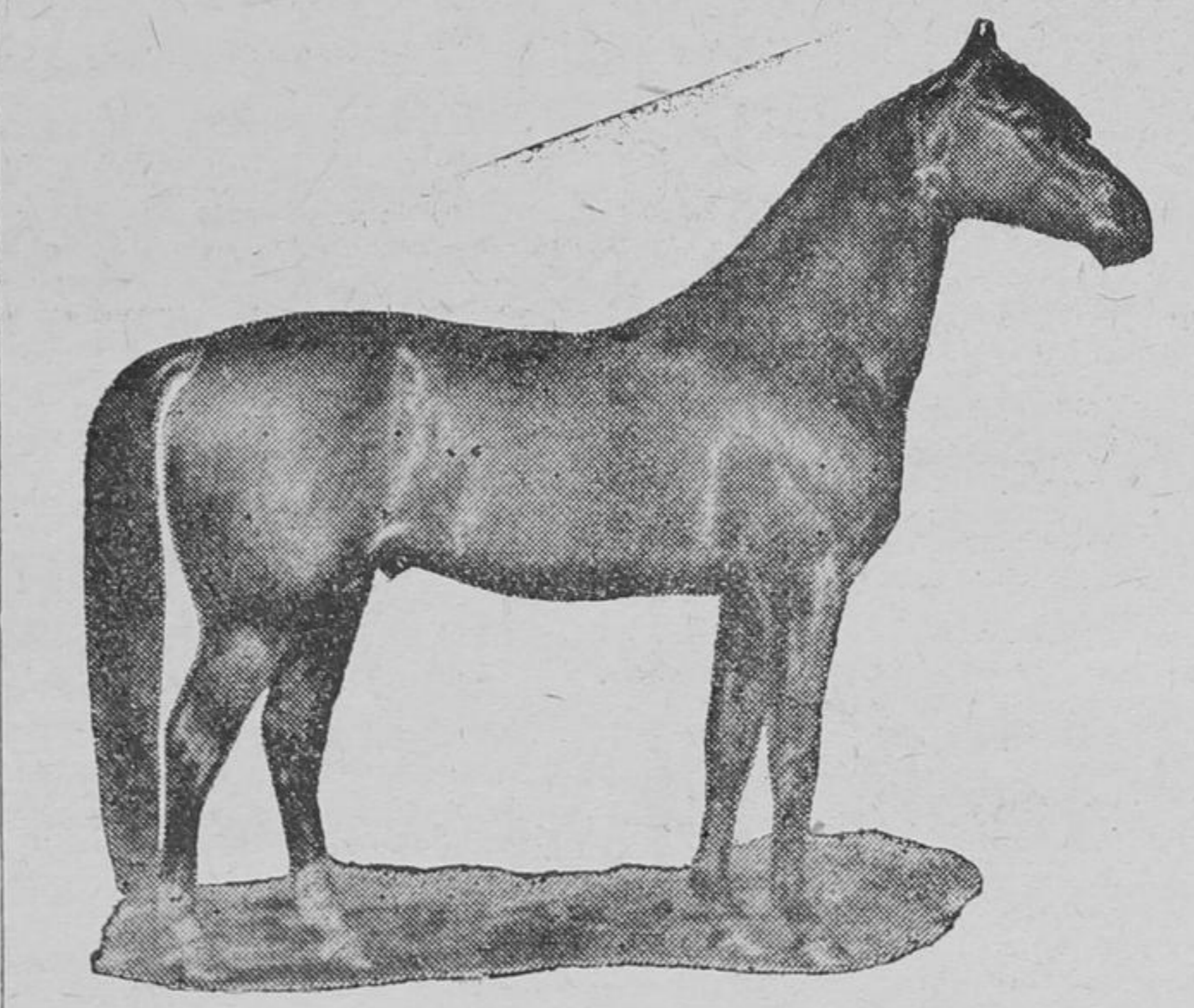

**WILKIE COLLINS, 3901. Bred in Kentucky, 1876.**  
**—SIRE OF—**  
**THE DUKE, 25375**  
 Standard and Registered Trotting Stallion  
 THE DUKE is a beautiful seal brown stallion, about 16 1/2 hands high, and in stud condition weighs 1,300 pounds; a horse as fine looking as his sire Wilkie Collins, whose photo appears above. THE DUKE is highly finished and powerfully built in every way. He is not a pacer, but one of the finest-gaited trotting horses in America. He has trotted a trial in 2:17, quarters in 20 1/2 seconds, a 1.58 gait, and it is said, with good handling, he could trot in 2:10.  
 THE DUKE was sired by Wilkie Collins, he by George Wilkes; dam by Sherman; by George Wilkes.  
 THE DUKE will be at York Mills Monday noon, and Hughes' Hotel, Thornhill, Monday night and Tuesday noon; Tuesday night, Woodbridge House, Woodbridge. Saturday, Black Horse Hotel, Toronto.  
 \$15 insures a living colt. Come and see this horse at some of his stands and we will guarantee to show you one of the Finest Stock Horses in Canada.  
**D. J. LAING, E. R. REYNOLDS.**  
 Manager, 77 Victoria St., Toronto.

**ESTABLISHED 1870 THE STANDARD BANK OF CANADA**

Head Office . . . . Toronto  
**JOINT DEPOSIT ACCOUNTS**  
 Deposits may be made or withdrawn by either of the two members of a household. This form of account is especially suitable for those living in the country, as either member can attend to the banking when in town. In case of death, the money may be withdrawn by the survivor without delay or cost. Write or call for further particulars.  
**Interest added four times a year**  
**Savings Bank Department in Connection with all Branches.**  
**RICHMOND HILL BRANCH**  
 E. M. Byrne, Manager  
 BRANCHES ALSO AT MAPLE, MARKHAM AND STOUFFVILLE

**COAL**

For sale at the C. N. O. Station, or delivered in the village and vicinity:—

**STEAM COAL**  
 For threshing engines.  
**NUT, STOVE, FURNACE**  
 Best Scranton coal.  
 Also Tile.  
 Bran and Victor Feed for cattle and hogs. Also shorts and good American corn (old).  
 All kinds of grain bought and highest possible prices paid at the Elevator.

**J. H. RAMER**

**TEA**

Try **Melagama Tea**  
**Money guaranteed in every 1-lb. pkg.**

+++  
 Fresh **TOMATOES** and **STRAWBERRIES** for holiday trade.  
**D. Hill & Co.**

**CANADIAN NORTHERN ONTARIO RAILWAY**  
 Time Table  
 The following is a condensed time table of the Canadian Northern Ontario Railway between Toronto and Parry Sound:  
**NORTHBOUND (Read down)**  

No. 1	Le. Shore	No. 5	Le. Shore	No. 6	Le. Shore
8.00 am	8.00 am	8.00 am	8.00 am	8.00 am	8.00 am
11.00 am	11.00 am	11.00 am	11.00 am	11.00 am	11.00 am
12.00 pm	12.00 pm	12.00 pm	12.00 pm	12.00 pm	12.00 pm
1.00 pm	1.00 pm	1.00 pm	1.00 pm	1.00 pm	1.00 pm
4.00 pm	4.00 pm	4.00 pm	4.00 pm	4.00 pm	4.00 pm
6.00 pm	6.00 pm	6.00 pm	6.00 pm	6.00 pm	6.00 pm
8.00 pm	8.00 pm	8.00 pm	8.00 pm	8.00 pm	8.00 pm

**SOUTHBOUND (Read up)**  

No. 4	Le. Shore	No. 2	Le. Shore	No. 3	Le. Shore
8.00 am	8.00 am	8.00 am	8.00 am	8.00 am	8.00 am
11.00 am	11.00 am	11.00 am	11.00 am	11.00 am	11.00 am
12.00 pm	12.00 pm	12.00 pm	12.00 pm	12.00 pm	12.00 pm
1.00 pm	1.00 pm	1.00 pm	1.00 pm	1.00 pm	1.00 pm
4.00 pm	4.00 pm	4.00 pm	4.00 pm	4.00 pm	4.00 pm
6.00 pm	6.00 pm	6.00 pm	6.00 pm	6.00 pm	6.00 pm
8.00 pm	8.00 pm	8.00 pm	8.00 pm	8.00 pm	8.00 pm

 V.M. PHILLIPS, G. P. A.

**Canadian Northern Ontario Ry. Lake Shore Express**

for Muskoka and Parry Sound leaves Toronto at 10.00 a. m. daily except Sunday.  
 Morning local, 8 a. m. Evening local, 5.05 p. m.  
 Summer tourist and week end rates in force. Eight short round trips via rail and boat. Ticket offices cor. King and Toronto Sts., Toronto. Stations on line. Write for 1908 C. N. O. folder.

**Stallion Register.**  
 Horsemen getting bills or cards printed at THE LIBERAL Office will receive a free notice during the season as follows:  
**KNOCKALOE CHIEF**—Roadster stallion, the property of W. G. Ellis, Bedford Park. Will stand at his own stable. Terms \$10.  
**MACQUEEN'S CHAMPION**—Clydesdale stallion, the property of S. Ireland & G. Jarett. Home stable, Maple. Will travel through Fisherville, Woodbridge, Kleinburg, Nobleton, King City, Teston, etc. Terms \$10.  
**ROYAL HATTON**—Imported Clydesdale, the property of D. G. Blugh. Home stable, King City. Will travel through Strange, Maple, Richmond Hill, Oak Ridges, Temperanceville, etc. Terms \$12.  
**LAIRD MACQUEEN**—Clydesdale, the property of W. J. Wells, Temperanceville. Will travel through Whitechurch, Aurora, King, Vellore, etc. Terms \$10.  
**MINTO CHIMES**—American bred Trotting stallion, the property of Wm. Gould. Home stable, Richmond Hill. Will travel through Teston, Kleinburg, Woodbridge, Edgeley, Concord, etc. Terms \$10.  
**MARQUIS OF COWAL**—Imported Clydesdale, the property of D. C. Steele. Home stable, Richmond Hill. Will travel through Headford, Dollar, Patterson, Victoria Square, etc. Terms \$14.  
**THE PROVOST**—Clydesdale stallion the property of T. H. Legge. Home stand lot 1, con. 7, King. Will travel through Maple, Elgin Mills, Oak Ridges, Aurora, Temperanceville, King City, etc. Terms \$13.  
**GOLDEN CONQUEROR**—Clydesdale stallion, the property of J. E. Teeson. Will stand at his own stable, Samuel Francis' Sunnyside Farm, near Thornhill. Terms \$11.  
**PRINCE DRUID**—Pure Bred Imported Clydesdale, the property of John Palmer. Will stand at Palmer House. Terms \$12.  
**FULLARTON'S HERO**—Pure Bred Clydesdale, the property of M. Boyle. Will stand at his own stable, lot 40, Yonge street. Terms \$8.  
**LORD ROBERTS**—Cleveland Bay Carriage stallion, the property of Jno. R. Wilson, Vellore, will travel through Fisherville, Maple, Richmond Hill, King City, Kettleby, Nobleton, Kleinburg, Woodbridge, etc. Terms \$10.

**Constipation**

Baked sweet apples, with some people, bring prompt relief for Constipation. With others, coarse all-wheat bread will have the same effect. Nature undoubtedly has a vegetable remedy to relieve every ailment known to man, if physicians can but find Nature's way to health. And this is strikingly true with regard to Constipation.  
 The bark of a certain tree in California—Cascara Sagrada—offers a most excellent aid to this end. But, combined with Egyptian Senna, Slippery Elm Bark, Solid Extract of Prunes, etc., this same Cascara bark is given its greatest possible power to correct constipation. A toothsome Candy Tablet, called Lax-ets, is now made at the Dr. Shoop Laboratories, from this ingenious and most effective prescription. Its effect on Constipation, Biliousness, Sour Stomach, Bad Breath, Sallow Complexion, etc., is indeed prompt and satisfying.  
 No griping, no unpleasant after effects are experienced, and Lax-ets are put up in beautiful lithographed metal boxes at 5 cents and 25 cents per box.  
 For something new, nice, economical and effective, try a box of

**Lax-ets**  
 W. A. SANDERSON.