

POST OFFICE NOTICE

Until further notice Mails will be closed at the Richmond Hill Post Office as follows:—
 MORNING 8.30
 EVENING 6.30
MONEY ORDERS
 Hours for issuing Money Orders:—
 MORNING 8.00
 EVENING 6.00
 N. B.—Registered letters must be handed in at least Fifteen Minutes earlier than the above mentioned hours for closing.
OFFICE CLOSURES AT 7.30 P. M.
 M. TEEFY, Postmaster

Village Directory.

Church of England—Services at 8 p. m. 1st, 2nd and 4th Sunday. Third Sunday at 11 a. m. Presbyterian Church—Services at 11 a. m. and 7 p. m. Sunday School at 2.30. Prayer meeting Wednesday evening.
 Roman Catholic Church—Services on alternate Sundays at 9 a. m. and 10.30 a. m. Methodist Church—Services at 10.30 a. m. and 7 p. m. Sunday School at 2.30. General prayer meeting Thursday evening.
 Richmond Lodge, A F and A M—Meets Monday on or before full moon
 Court Richmond, A O F—Meets fourth Friday
 Ivy Lodge, A O U W—Meets third Wednesday of each month
 Camp Elgin, S O B—Meets second and fourth Wednesday
 R T of Temperance—Meets first Wednesday of each month
 Fire Brigade—Meets first Monday of every month
 Public Library and Reading Room—Open Tuesday and Saturday evenings.
 Epworth League—Meets every Monday
 Junior Epworth League meets every Monday afternoon at 4.

Toronto & York Radial Railway Co.
METROPOLITAN DIVISION

Summer Time Table

1908

GOING-NORTH

C. P. R. Crossing (Toronto), Leave, —a. m. 6.00, 7.00, 8.00, 9.00, 10.00, 11.00, 12.00; p. m., 1.00, 2.00, 3.00, 4.00, 5.00, 6.00, 7.00, 8.00.
 York Mills P. O.—a. m. 6.20, 7.20, 8.20, 9.20, 10.20, 11.20, 12.20; p. m., 1.20, 2.20, 3.20, 4.20, 5.20, 6.20, 7.20, 8.20.
 Thornhill P. O.—a. m., 6.35, 7.35, 8.35, 9.35, 10.35, 11.35, 12.35; p. m., 1.35, 2.35, 3.35, 4.35, 5.35, 6.35, 7.35, 8.35.
 Richmond Hill—a. m., 6.50, 7.45, 8.50, 9.45, 10.50, 11.45, 12.50; p. m., 1.45, 2.50, 3.45, 4.50, 5.45, 6.50, 7.45, 8.50.
 Bond's Lake Jct.—a. m., 7.05, 8.00, 9.05, 10.00, 11.05, 12.00, 1.05; p. m., 2.00, 3.05, 4.00, 5.05, 6.00, 7.05, 8.00, 10.05.
 Aurora—a. m., 7.20, 8.10, 9.20, 10.10, 11.20, 12.10; p. m., 1.20, 2.10, 3.20, 4.10, 5.20, 6.10, 7.20, 8.10, 10.20.
 Newmarket—a. m., 6.40, 7.40, 8.30, 9.40, 10.30, 11.40, 12.30; p. m., 1.40, 2.30, 3.40, 4.30, 5.40, 6.30, 7.40, 8.30, 10.40.
 Sharon—a. m., 6.50, 8.40, 10.40, 12.40; p. m., 2.40, 4.40, 6.40, 8.40.
 Queensville—a. m., 6.55, 8.50, 10.50, 12.50; p. m., 2.50, 4.50, 6.50, 8.50.
 Keswick—a. m., 7.10, 9.10, 11.10; p. m., 1.10, 3.10, 5.10, 7.10, 9.10.
 Orchard Beach—a. m., 7.15, 9.15, 11.15; p. m., 1.15, 3.15, 5.15, 7.15, 9.15.
 Roache's Point—a. m., 7.20, 9.20, 11.20; p. m., 1.20, 3.20, 5.20, 7.20, 9.20.
 Morton Park—7.25, 9.25, 11.25; p. m., 1.25, 3.25, 5.25, 7.25, 9.25.
 Jackson's Point, Arrive—a. m., 7.40, 9.40, 11.40; p. m., 1.40, 3.40, 5.40, 7.40, 9.40.

GOING SOUTH.

Jackson's Point, Leave—a. m., 6.00, 8.00, 10.00, 12.00; p. m., 2.00, 4.00, 6.00, 8.00.
 Morton Park—6.10, 8.10, 10.10, 12.10; p. m., 2.10, 4.10, 6.10, 8.10.
 Roache's Point—a. m., 6.15, 8.15, 10.15, 12.15; p. m., 2.15, 4.15, 6.15, 8.15.
 Orchard Beach—6.20, 8.20, 10.20, 12.20; p. m., 2.20, 4.20, 6.20, 8.20.
 Keswick—a. m., 6.25, 8.25, 10.25, 12.25; p. m., 2.25, 4.25, 6.25, 8.25.
 Queensville—a. m., 6.40, 8.40, 10.40, 12.40; p. m., 2.40, 4.40, 6.40, 8.40.
 Sharon—a. m., 6.50, 8.50, 10.50, 12.50; p. m., 2.50, 4.50, 6.50, 8.50.
 Newmarket—a. m., 6.00, 7.00, 8.00, 9.00, 10.00, 11.00, 12.00; p. m., 1.00, 2.00, 3.00, 4.00, 5.00, 6.00, 7.00, 8.00.
 Aurora—a. m., 6.10, 7.10, 8.10, 9.10, 10.10, 11.10, 12.10; p. m., 1.10, 2.10, 3.10, 4.10, 5.10, 6.10, 7.10, 8.10.
 Bond's Lake Jct.—a. m., 6.25, 7.25, 8.25, 9.25, 10.25, 11.25, 12.25; p. m., 1.25, 2.25, 3.25, 4.25, 5.25, 6.25, 7.25, 8.25.
 Richmond Hill—a. m., 6.40, 7.40, 8.40, 9.40, 10.40, 11.40, 12.40; p. m., 1.40, 2.40, 3.40, 4.40, 5.40, 6.40, 7.40, 8.40.
 Thornhill P. O.—a. m., 6.55, 7.55, 8.55, 9.55, 10.55, 11.55, 12.55; p. m., 1.55, 2.55, 3.55, 4.55, 5.55, 6.55, 7.55, 8.55.
 York Mills P. O.—a. m., 7.10, 8.10, 9.10, 10.10, 11.10, 12.10; p. m., 1.10, 2.10, 3.10, 4.10, 5.10, 6.10, 7.10, 8.10, 10.10.
 North Toronto, Arrive—a. m., 7.40, 8.40, 9.40, 10.40, 11.40, 12.40; p. m., 1.40, 2.40, 3.40, 4.40, 5.40, 6.40, 7.40, 8.40, 10.40.

SPECIAL—SATURDAY AND HOLIDAY SERVICE.

In addition to regular service cars leave North Toronto for Jackson's Point at 12 a. m., 2.00, 4.00, 9.00 p. m.
 Leave Jackson's Point for North Toronto at 1.00, 3.00, 5.00, 10.00 p. m.
 Leave North Toronto for Newmarket 1.30, 2.30, 3.30, 4.30, 5.30, 6.30, 7.30 p. m.
 Leave Newmarket for North Toronto 3.30, 4.30, 5.30, 6.30, 7.30, 8.30, 9.30 p. m.
 Late car leaving Newmarket for Jackson's Point 10.40 p. m.

SPECIAL—MONDAY SERVICE

Special limited car leaving Jackson's Point for North Toronto 7.00 a. m.
 Half-hour service from Newmarket to North Toronto from 6.00 to 9.00 a. m.
 Wednesday and Saturday evenings a late car leaves C. P. R. Crossing for Newmarket and intermediate points at 11.30 p. m.
 Every Wednesday and Saturday night a late car will leave Newmarket for Toronto and intermediate points at 11.00 p. m.
 †Connect with Schomberg & Aurora Railway.
 W. H. MOORE, Manager

We have a very large stock of

Hoes, Rakes, Spades, and Shovels waiting for spring.
 Lawn Mowers looking for grass to cut.
 Poultry Netting to keep chickens out of the garden.
 Galvanized and Tarrred Felt Roofing for wet weather.
 Eavetroughing made from the best galvanized iron, and made by ourselves.
 Tinsmithing, Furnaces, etc., promptly attended to.
Lime and Cement on hand.

Jacob Eyer & Son



Light and Handsome harness it not lacking in strength and durability as some might suppose. We have a way of making

Harness

that makes them light, handsome and durable. They are different from any other harness—they fit well, look well and wear well.

All our own make

Full line of horse and stable fittings.

GEO. McDONALD, Richmond Hill

NEW STOCK

of fine Dining Room, Sitting Room and Bedroom Furniture, Brass and Iron Beds, Mattresses and springs.

Our stock of Wall Papers is the choicest selection; wall, border, and ceiling to match, at small cost.

Paints, ready-mixed, and fine brushes.

AT P. G. SAVAGE

RICHMOND HILL

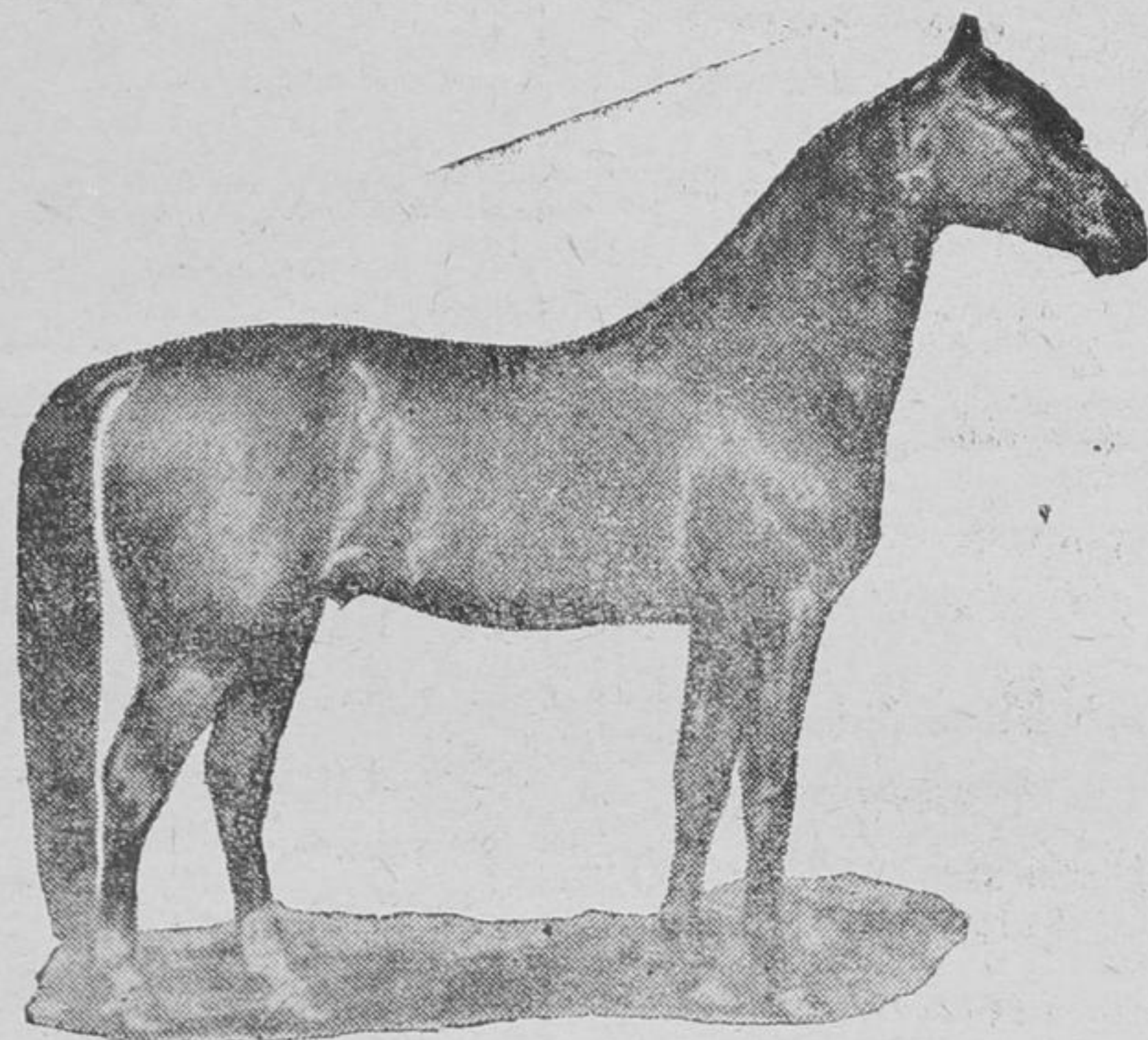

WILKIE COLLINS, 3901. Bred in Kentucky, 1876.

—SIRE OF—

THE DUKE, 25375

Standard and Registered Trotting Stallion

THE DUKE is a beautiful seal brown stallion, about 16½ hands high, and in stud condition weighs 1,300 pounds; a horse as fine looking as his sire Wilkie Collins, whose photo appears above. THE DUKE is highly finished and powerfully built in every way. He is not a pacer, but one of the finest-gaited trotting horses in America. He has trotted a trial in 2:17, quarters in 29½ seconds, a 1.58 gait, and it is said, with good handling, he could trot in 2:10.

THE DUKE was sired by Wilkie Collins, he by George Wilkes; dam by Sherman, by George Wilkes.

THE DUKE will be at York Mills Monday noon, and Hughes' Hotel, Thornhill, Monday night and Tuesday noon; Tuesday night, Woodbridge House, Woodbridge. Saturday, Black Horse Hotel, Toronto.

\$15 insures a living colt. Come and see this horse at some of his stands and we will guarantee to show you one of the Finest Stock Horses in Canada.
 D. J. LAING, E. R. REYNOLDS, Manager.

77 Victoria St., Toronto.

ESTABLISHED 1878
THE STANDARD BANK OF CANADA

Head Office Toronto
\$1.00 OPENS AN ACCOUNT
 In our Savings Department. Deposits of \$1 and upwards are received, on which the highest current rate of interest is allowed.

No Delays in making Withdrawals
 Interest added four times a year
 Savings Bank Department in Connection with all Branches.

RICHMOND HILL BRANCH

E. M. Byrne, Manager
 BRANCHES ALSO AT MAPLE, MARKHAM AND STOUFFVILLE

COAL

For sale at the C. N. O. Station, or delivered in the village and vicinity:—

STEAM COAL

For threshing engines.

NUT, STOVE, FURNACE

Best Scranton coal.

Also Fire.

Bran and Victor Feed for cattle and hogs. Also shorts and good American corn (old).

All kinds of grain bought and highest possible prices paid at the Elevator.

J. H. RAMER

RICHMOND HILL BAKERY

Hill's Home-made Bread

The best quality and quantity for the money. No cotton seed oil or col-tolene used in any of our products—only pure lard or choice butter.

5c. per loaf

Tasty, wholesome and cheap.

PURE MAPLE SYRUP
 \$1.25 a gallon.

D. Hill & Co.

CANADIAN NORTHERN ONTARIO RAILWAY

Time Table

The following is a condensed time table of the Canadian Northern Ontario Railway between Toronto and PARRY SOUND:

SOUTHBOUND (Read up)		NORTHBOUND (Read down)	
No. 4	No. 6	No. 3	No. 5
Lake Shore Express	Lake Shore Express	Lake Shore Express	Lake Shore Express
8.00 am	8.00 am	8.00 am	8.00 am
11.30 am	11.30 am	11.30 am	11.30 am
1.30 pm	1.30 pm	1.30 pm	1.30 pm
4.30 pm	4.30 pm	4.30 pm	4.30 pm
7.30 pm	7.30 pm	7.30 pm	7.30 pm
10.30 pm	10.30 pm	10.30 pm	10.30 pm
1.30 am	1.30 am	1.30 am	1.30 am
4.30 am	4.30 am	4.30 am	4.30 am
7.30 am	7.30 am	7.30 am	7.30 am
10.30 am	10.30 am	10.30 am	10.30 am
1.30 pm	1.30 pm	1.30 pm	1.30 pm
4.30 pm	4.30 pm	4.30 pm	4.30 pm
7.30 pm	7.30 pm	7.30 pm	7.30 pm
10.30 pm	10.30 pm	10.30 pm	10.30 pm
1.30 am	1.30 am	1.30 am	1.30 am
4.30 am	4.30 am	4.30 am	4.30 am
7.30 am	7.30 am	7.30 am	7.30 am
10.30 am	10.30 am	10.30 am	10.30 am
1.30 pm	1.30 pm	1.30 pm	1.30 pm
4.30 pm	4.30 pm	4.30 pm	4.30 pm
7.30 pm	7.30 pm	7.30 pm	7.30 pm
10.30 pm	10.30 pm	10.30 pm	10.30 pm
1.30 am	1.30 am	1.30 am	1.30 am
4.30 am	4.30 am	4.30 am	4.30 am
7.30 am	7.30 am	7.30 am	7.30 am
10.30 am	10.30 am	10.30 am	10.30 am
1.30 pm	1.30 pm	1.30 pm	1.30 pm
4.30 pm	4.30 pm	4.30 pm	4.30 pm
7.30 pm	7.30 pm	7.30 pm	7.30 pm
10.30 pm	10.30 pm	10.30 pm	10.30 pm
1.30 am	1.30 am	1.30 am	1.30 am
4.30 am	4.30 am	4.30 am	4.30 am
7.30 am	7.30 am	7.30 am	7.30 am
10.30 am	10.30 am	10.30 am	10.30 am
1.30 pm	1.30 pm	1.30 pm	1.30 pm
4.30 pm	4.30 pm	4.30 pm	4.30 pm
7.30 pm	7.30 pm	7.30 pm	7.30 pm
10.30 pm	10.30 pm	10.30 pm	10.30 pm
1.30 am	1.30 am	1.30 am	1.30 am
4.30 am	4.30 am	4.30 am	4.30 am
7.30 am	7.30 am	7.30 am	7.30 am
10.30 am	10.30 am	10.30 am	10.30 am
1.30 pm	1.30 pm	1.30 pm	1.30 pm
4.30 pm	4.30 pm	4.30 pm	4.30 pm
7.30 pm	7.30 pm	7.30 pm	7.30 pm
10.30 pm	10.30 pm	10.30 pm	10.30 pm
1.30 am	1.30 am	1.30 am	1.30 am
4.30 am	4.30 am	4.30 am	4.30 am
7.30 am	7.30 am	7.30 am	7.30 am
10.30 am	10.30 am	10.30 am	10.30 am
1.30 pm	1.30 pm	1.30 pm	1.30 pm
4.30 pm	4.30 pm	4.30 pm	4.30 pm
7.30 pm	7.30 pm	7.30 pm	7.30 pm
10.30 pm	10.30 pm	10.30 pm	10.30 pm
1.30 am	1.30 am	1.30 am	1.30 am
4.30 am	4.30 am	4.30 am	4.30 am
7.30 am	7.30 am	7.30 am	7.30 am
10.30 am	10.30 am	10.30 am	10.30 am
1.30 pm	1.30 pm	1.30 pm	1.30 pm
4.30 pm	4.30 pm	4.30 pm	4.30 pm
7.30 pm	7.30 pm	7.30 pm	7.30 pm
10.30 pm	10.30 pm	10.30 pm	10.30 pm
1.30 am	1.30 am	1.30 am	1.30 am
4.30 am	4.30 am	4.30 am	4.30 am
7.30 am	7.30 am	7.30 am	7.30 am
10.30 am	10.30 am	10.30 am	10.30 am
1.30 pm	1.30 pm	1.30 pm	1.30 pm
4.30 pm	4.30 pm	4.30 pm	4.30 pm
7.30 pm	7.30 pm	7.30 pm	7.30 pm
10.30 pm	10.30 pm	10.30 pm	10.30 pm
1.30 am	1.30 am	1.30 am	1.30 am
4.30 am	4.30 am	4.30 am	4.30 am
7.30 am	7.30 am	7.30 am	7.30 am
10.30 am	10.30 am	10.30 am	10.30 am
1.30 pm	1.30 pm	1.30 pm	1.30 pm
4.30 pm	4.30 pm	4.30 pm	4.30 pm
7.30 pm	7.30 pm	7.30 pm	7.30 pm
10.30 pm	10.30 pm	10.30 pm	10.30 pm
1.30 am	1.30 am	1.30 am	1.30 am
4.30 am	4.30 am	4.30 am	4.30 am
7.30 am	7.30 am	7.30 am	7.30 am
10.30 am	10.30 am	10.30 am	10.30 am
1.30 pm	1.30 pm	1.30 pm	1.30 pm
4.30 pm	4.30 pm	4.30 pm	4.30 pm
7.30 pm	7.30 pm	7.30 pm	7.30 pm
10.30 pm	10.30 pm	10.30 pm	10.30 pm
1.30 am	1.30 am	1.30 am	1.30 am
4.30 am	4.30 am	4.30 am	4.30 am
7.30 am	7.30 am	7.30 am	7.30 am
10.30 am	10.30 am	10.30 am	10.30 am
1.30 pm	1.30 pm	1.30 pm	1.30 pm
4.30 pm	4.30 pm	4.30 pm	4.30 pm
7.30 pm	7.30 pm	7.30 pm	7.30 pm
10.30 pm	10.30 pm	10.30 pm	10.30 pm
1.30 am	1.30 am	1.30 am	1.30 am
4.30 am	4.30 am	4.30 am	4.30 am
7.30 am	7.30 am	7.30 am	7.30 am
10.30 am	10.30 am	10.30 am	10.30 am
1.30 pm	1.30 pm	1.30 pm	1.30 pm
4.30 pm	4.30 pm	4.30 pm	4.30 pm
7.30 pm	7.30 pm	7.30 pm	7.30 pm
10.30 pm	10.30 pm	10.30 pm	10.30 pm
1.30 am	1.30 am	1.30 am	1.30 am
4.30 am	4.30 am	4.30 am	4.30 am
7.30 am	7.30 am	7.30 am	7.30 am