

Village Directory.

Church of England—Services at 3 p. m. 1st, 2nd and 4th Sunday. Third Sunday at 11 a. m.
 Presbyterian Church—Services at 11 a. m., and 7 p. m. Sunday School at 2.30. Prayer meeting Wednesday evening.
 Roman Catholic Church—Services on alternate Sundays at 9 a. m. and 10.30 a. m.
 Methodist Church—Services at 10.30 a. m., and 7 p. m. Sunday School at 2.50. General prayer meeting Thursday evening.
 Richmond Lodge, A F and A M—Meets Monday on or before full moon
 Court Richmond, A O F—Meets second and fourth Friday
 Ivy Lodge, A O U W—Meets third Wednesday of each month
 Camp Elgin, S O S—Meets second and fourth Wednesday
 R T of Temperance—Meets first Wednesday of each month
 Fire Brigade—Meets first Monday of every month
 Public Library and Reading Room—Open Tuesday, and Saturday evenings
 Epworth League—Meets every Monday
 Junior Epworth League meets every Monday afternoon at 4.

POST OFFICE NOTICE

Until further notice Mails will be closed at the Richmond Hill Post Office as follows:—
 MORNING 8.35
 EVENING 6.35
MONEY ORDERS
 Hours for issuing Money Orders:—
 MORNING 8.00
 EVENING 6.00
 N. B.—Registered letters must be handed in at least fifteen minutes earlier than the above mentioned hours for closing.
 OFFICE CLOSURE AT 7.30 P. M.
 M. TEEFY, Postmaster.

Toronto & York Radial Railway Co. METROPOLITAN DIVISION

Change in Time Table

Beginning July 30th, 1906

GOING NORTH

C. P. R. Crossing (Toronto), Leave.
 —A. M. 6.00, 7.00, 8.00, 9.00, 10.00, 11.00, 12.00. P. M. 1.00, 2.00, 3.00, 4.00, 5.00, 6.00, 7.00, 8.00.
 Thornhill A. M. 6.35, 7.35, 8.35, 9.35, 10.35, 11.35. P. M. 12.35, 1.35, 2.35, 3.35, 4.35, 5.35, 6.35, 7.35, 8.35.
 Richmond Hill A. M. 6.50, 7.50, 8.50, 9.50, 10.50, 11.50. P. M. 12.50, 1.50, 2.50, 3.50, 4.50, 5.50, 6.50, 7.50, 8.50.
 Bond Lake Junction A. M. 7.05, 8.05, 9.05, 10.05, 11.05. P. M. 12.05, 1.05, 2.05, 3.05, 4.05, 5.05, 6.05, 7.05, 8.05, 10.05.
 Aurora A. M. 7.20, 8.20, 9.20, 10.20, 11.20. P. M. 12.20, 1.20, 2.20, 3.20, 4.20, 5.20, 6.20, 7.20, 8.20, 10.20.
 Newmarket (Huron St.), Arrive.
 A. M. 7.40, 8.40, 9.40, 10.40, 11.40. P. M. 12.40, 1.40, 2.40, 3.40, 4.40, 5.40, 6.40, 7.40, 8.40, 10.40.

GOING SOUTH

Newmarket (Huron St.), Leave.
 A. M. 5.45, 6.45, 7.45, 8.45, 9.45, 10.45, 11.45. P. M. 12.45, 1.45, 2.45, 3.45, 4.45, 5.45, 6.45, 8.45.
 Newmarket Station A. M. 6.00, 7.00, 8.00, 9.00, 10.00, 11.00, 12.00. P. M. 1.00, 2.00, 3.00, 4.00, 5.00, 6.00, 7.00, 9.00.
 Aurora A. M. 6.15, 7.15, 8.15, 9.15, 10.15, 11.15. P. M. 12.15, 1.15, 2.15, 3.15, 4.15, 5.15, 6.15, 7.15, 9.15.
 Bond Lake Junction A. M. 6.30, 7.30, 8.30, 9.30, 10.30, 11.30. P. M. 12.30, 1.30, 2.30, 3.30, 4.30, 5.30, 6.30, 7.30, 9.30.
 Richmond Hill A. M. 6.45, 7.45, 8.45, 9.45, 10.45, 11.45. P. M. 12.45, 1.45, 2.45, 3.45, 4.45, 5.45, 6.45, 7.45, 9.45.
 Thornhill A. M. 6.55, 7.55, 8.55, 9.55, 10.55, 11.55. P. M. 12.55, 1.55, 2.55, 3.55, 4.55, 5.55, 6.55, 7.55, 9.55.
 C. P. R. Crossing, Arrive, A. M. 7.40, 8.40, 9.40, 10.40, 11.40. P. M. 12.40, 1.40, 2.40, 3.40, 4.40, 5.40, 6.40, 7.40, 8.40, 10.40.

Wednesday and Saturday evenings a late car leaves C. P. R. Crossing for Newmarket and intermediate points at 11.30 p. m.

Every Wednesday and Saturday night a late car will leave Newmarket Station for Toronto and intermediate points at 10.45 p. m.

Connect with Schomberg & Aurora Railway.
 EXTRA SERVICE ON ALL HOLIDAYS.
 W. H. MOORE, Manager

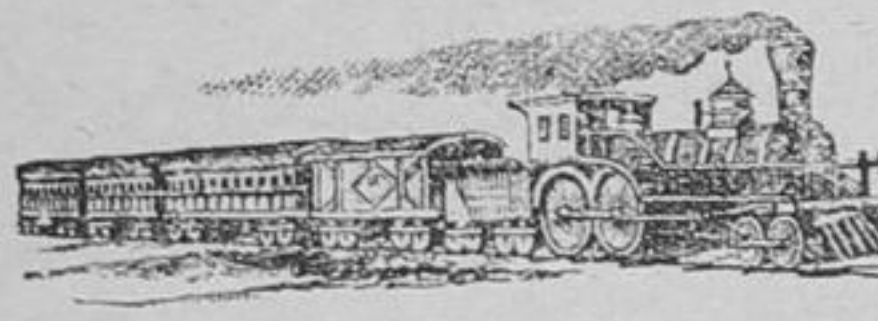

CANADIAN NORTHERN ONTARIO RAILWAY

The following is a condensed time table of the Canadian Northern Ontario Railway between Toronto and Parry Sound:—

SOUTHBOUND		NORTHBOUND	
Read Up	No. 4	Read Down	No. 3
Toronto	10.00 a.m.	Toronto	8.30 a.m.
Richmond Hill	9.03	Richmond Hill	9.29
Mount Albert	8.17	Mount Albert	10.15
Beaverton	7.25	Beaverton	11.15
Buena Vista	7.05	Buena Vista	11.35
Windsor	6.55	Windsor	12.22 p.m.
Bala Park	11.22 a.m.	Bala Park	1.25
Lake Joseph	10.25	Lake Joseph	2.10
Parry Sound	9.30	Parry Sound	3.10

WM. PHILLIPS, G. P. A.

Poultry Netting, oiled and annealed; also Galvanized Wire, Garden Tools of all kinds; Rakes, Shovels, Spades, Forks, Hoes; everything in season at reasonable prices.

Leavetroughing and Tinsmithing of all kinds attended to.

Jacob Eyer & Son

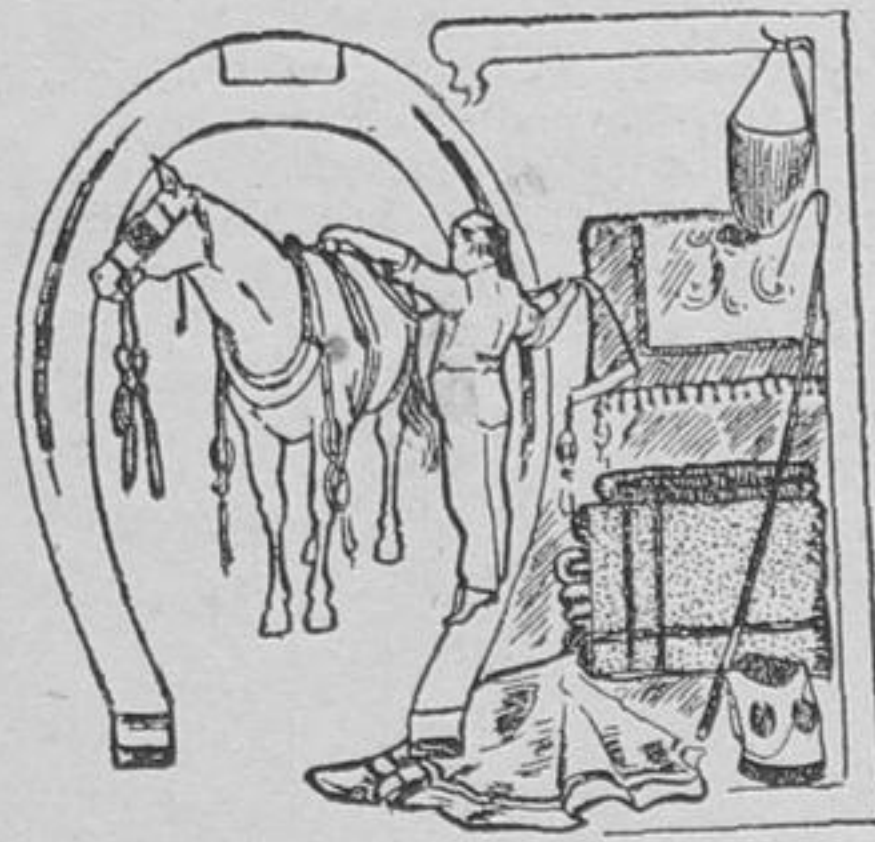

Look Around

amongst the neighbors who have purchased

HARNESS

from us and you will find that in every case it has proved to be of superior make and excellent quality.

It is a combination of good leather and best workmanship.

Our prices are reasonable and our goods wearable.

EVERYTHING UP-TO-DATE.

GEO. McDONALD, Richmond Hill

WALL PAPER WALL PAPER

New patterns, new designs, for 1907. Bought in the best factories for cash, and the purchaser will have the benefit of the price. Pay for what you use and return the balance. Bordering to match paper at the same price as paper.

A lot of remnants on hand which will be sold less than half price.

Large stock of Paints, Oils, Varnishes, Brushes, and Ready-mixed Paints, from the best makers.

Full stock of Furniture at less than Toronto prices.

We buy for Cash and sell for Cash, and the purchaser gets the benefit.

P. G. Savage

Farm Laborers and Domestic

I have been appointed by the Dominion Government to place Immigrants from the United Kingdom in positions as farm laborers or domestic servants in this vicinity. Any person requiring such help should notify me by letter stating fully the kind of help required, when wanted, and wages offered. The number arriving may not be sufficient to supply all requests but every effort will be made to provide each applicant with help required.

T. F. McMAHON,
 Canadian Government Employment Agent, Richmond Hill, Ont. 34-1f

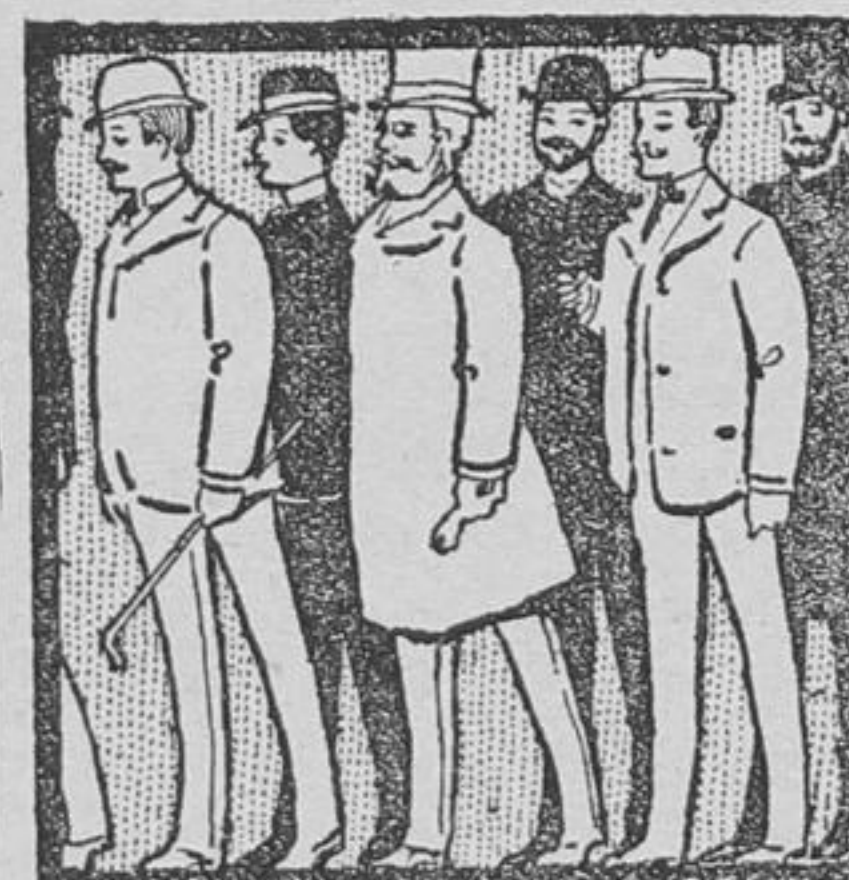

Indigestion

Stomach trouble is but a symptom of, and not in itself a true disease. We think of Dyspepsia, Heartburn, and Indigestion as real diseases, yet they are symptoms only of a certain specific Nerve sickness—nothing else.

It was this fact that first correctly led Dr. Shoop in the creation of that now very popular Stomach Remedy—Dr. Shoop's Restorative. Going direct to the stomach nerves, alone brought that success and favor to Dr. Shoop and his Restorative. Without that original and highly vital principle, no such lasting accomplishments were ever to be had.

For stomach distress, bloating, biliousness, bad breath and sallow complexion, try Dr. Shoop's Restorative—Tablets or Liquid—and see for yourself what it can and will do. We sell each cheerfully recommend

Dr. Shoop's Restorative

W. A. SANDERSON

My Stock of Woolens for SPRING AND SUMMER

is now complete comprising Black and Blue Woisted Twills, Scotch Tweeds, Fancy Trousers, Overcoating, etc.

Best quality. Low prices
A. J. HUME,
 Tailor, Richmond Hill

DIVISION - COURT.

The Next Sitting of Division Court for No. 3, County of York, will be held in the Court Room,
RICHMOND HILL
 —ON—
 Saturday, June 8, 1907
 Commencing at 10 a. m.
 T. F. McMAHON CLERK

ESTABLISHED 1873
THE STANDARD BANK
 OF CANADA

Head Office Toronto

JOINT DEPOSIT ACCOUNTS

Deposits may be made or withdrawn by either of the two members of a household. This form of account is specially suitable for those living in the country, as either member can attend to the banking when in town. In case of death, the money may be withdrawn by the survivor without delay or cost. Write or call for further particulars.

Interest added four times a year

Savings Bank Department in Connection with all Branches.

RICHMOND HILL BRANCH
 E. M. Byrne, Manager

BRANCHES ALSO AT MAPLE, MARKHAM AND STOUFFVILLE

COAL, WOOD AND CEMENT

Having purchased the above business from H Winger & Son I am prepared to give every satisfaction to my patrons. I have on hand a good supply of Hard and Soft Coal which will be delivered at lowest market price.

Will be at the yards, Thornhill Station, G. T. R., every Wednesday and Saturday to wait on those who wish to draw their own coal.

Have just received a car of cement.

A. R. HALL
 Thornhill P. O.

SHORT LINE
 Between

TORONTO, MUSKOKA AND PARRY SOUND SPRING SERVICE

In effect May 5th to June 14th, 1907.

NORTHBOUND		SOUTHBOUND	
Toronto	8.45 a. m.	4.35 p. m.	
Parry Sound	3.40 p. m.	10.55 p. m.	
Parry Sound	6.00 a. m.	12.35 p. m.	
Toronto	12.10 p. m.	6.35 p. m.	

Daily except Sunday.
 Ticket Offices, all Stations. Toronto:—Union Station Phone Main 5906; cor. King and Toronto Sts., Phone Main 5179.

WM. PHILLIPS, General Passenger Agent
 2,7-07 3 yr

50 YEARS' EXPERIENCE

PATENTS

TRADE MARKS, DESIGNS, COPYRIGHTS & C.
 Anyone sending a sketch and description may quickly ascertain our opinion free whether an invention is probably patentable. Communications strictly confidential. Handbook on Patents sent free. Oldest agency for securing patents. Patents taken through Munn & Co. receive special notice, without charge in the
Scientific American.
 A handsomely illustrated weekly. Largest circulation of any scientific journal. Terms, \$3 a year; four months, \$1. Sold by all newsdealers.
MUNN & Co., 361 Broadway, New York
 Branch Office, 635 F St., Washington, D. C.

LIVERY COAL WOOD

Coal and Wood Delivered. Prices Right.
 GOOD LIVERY IN CONNECTION.
 Threshers' Coal on hand.

Michael Bros.,
 Richmond Hill
 Feb. 7, 1907

W. HEWISON

HOUSE PAINTER, Glazier, Grainer and Paper-Hanger.
 Calls from a distance promptly attended to.
 RESIDENCE, RICHMOND HILL



SYNOPSIS OF CANADIAN NORTH-WEST HOMESTEAD REGULATIONS

ANY even numbered section of Dominion Lands in Manitoba, Saskatchewan and Alberta, excepting 8 and 26, not reserved, may be homesteaded by any person who is the sole head of a family, or any male over 18 years of age, to the extent of one-quarter section of 160 acres, more or less.

Entry must be made personally at the local land office for the district in which the land is situated.

The homesteader is required to perform the conditions connected therewith under one of the following plans:

(1) At least six months' residence upon and cultivation of the land in each year for three years.
 (2) If the father (or mother, if the father is deceased) of the homesteader resides upon a farm in the vicinity of the land entered for, the requirements as to residence may be satisfied by such person residing with the father or mother.

(3) If the settler has his permanent residence upon farming land owned by him in the vicinity of his homestead, the requirements as to residence may be satisfied by residence upon the said land.

Six months' notice in writing should be given to the Commissioner of Dominion Lands at Ottawa of intention to apply for patent.

W. W. CORY,
 Deputy Minister of the Interior.
 N. B.—Unauthorized publication of this advertisement will not be paid for. 31-611

Cheap Feed.

L. Innes & Sons are having a car load of No. 1 feed corn to arrive in a few days, which they are prepared to sell at 58 cts. per bus., at Maple station at \$22.00 per ton, ground in tons lots at Mills. Parties requiring any would do well to secure it at once.
 L. INNES & SONS
 43 Lf. Richmond Hill.

PLEASANT VIEW FARM

The proprietor of Pleasant View Herd Helstein Cattle and Breeder of Improved Chester White Hogs, Lot 29, 1st Con., Vaughan (Thornhill) has for sale some good young stock. Thoroughbred bull and hog kept for service on the premises.
 D. G. GOODERHAM,
 Proprietor

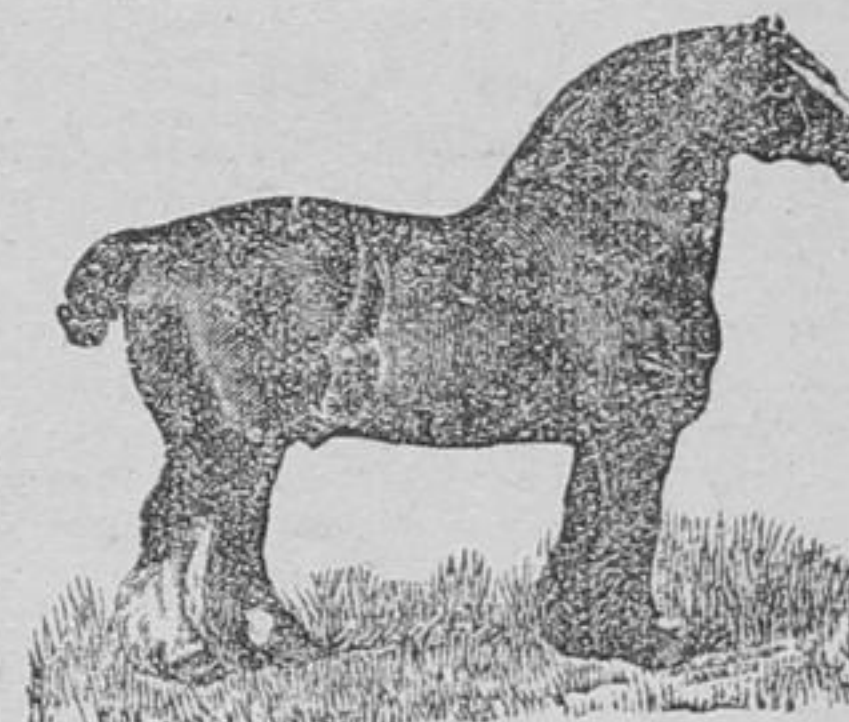
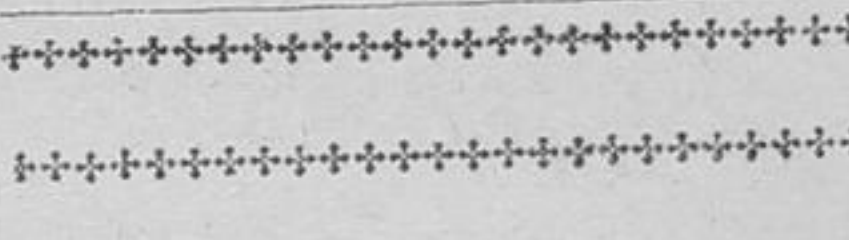

TO HORSEMEN

Get your Stallion Route Bills at

THE LIBERAL OFFICE

First-class cuts for all breeds.
