

Village Directory.

Church of England—Services at 8 p. m. 1st, 2nd and 4th Sunday. Third Sunday at 11 a. m. Presbyterian Church—Services at 11 a. m., and 7 p. m. Sunday School at 2.30. Prayer meeting Wednesday evening.
 Roman Catholic Church—Services on alternate Sundays at 9 a. m. and 10.30 a. m. Methodist Church—Services at 10.30 a. m., and 7 p. m. Sunday School at 2.50. General prayer meeting Thursday evening.
 Richmond Lodge, A. F. and A. M.—Meets Monday on or before full moon
 Court Richmond, A. O. F.—Meets second and fourth Friday
 Ivy Lodge, A. O. W.—Meets third Wednesday of each month
 Camp Elgin, S. O. S.—Meets second and fourth Wednesday
 B. T. of Temperance—Meets first Wednesday of each month
 Fire Brigade—Meets first Monday of every month
 Public Library and Reading Room—Open Tuesday and Saturday evenings
 Epworth League—Meets every Monday
 Junior Epworth League meets every Monday afternoon at 4.

POST OFFICE NOTICE

Until further notice Mails will be closed at the Richmond Hill Post Office as follows:—
 MORNING 8.35
 EVENING 6.35
MONEY ORDERS
 Hours for issuing Money Orders:—
 MORNING 8.00
 EVENING 6.00
 N. B.—Registered letters must be handed in at least Fifteen Minutes earlier than the above mentioned hours for closing.
OFFICE CLOSURES AT 7.30 P. M.
 M. TEEFY, Postmaster.

Toronto & York Radial Railway Co. METROPOLITAN DIVISION

Change in Time Table

Beginning July 30th, 1906

GOING NORTH

C. P. R. Crossing (Toronto), Leave, —A. M. 6.00, 7.00, 8.00, 9.00, 10.00, 11.00, 12.00. P. M. 1.00, 2.00, 3.00, 4.00, 5.00, 6.00, 7.00, 9.00.
 Thornhill A. M. 6.35, 7.35, 8.35, 9.35, 10.35, 11.35. P. M. 12.35, 1.35, 2.35, 3.35, 4.35, 5.35, 6.35, 7.35, 9.35.
 Richmond Hill A. M. 6.50, 7.50, 8.50, 9.50, 10.50, 11.50. P. M. 12.50, 1.50, 2.50, 3.50, 4.50, 5.50, 6.50, 7.50, 9.50.
 Bond Lake Junction A. M. 7.05, 8.05, 9.05, 10.05, 11.05. P. M. 12.05, 1.05, 2.05, 3.05, 4.05, 5.05, 6.05, 7.05, 8.05, 10.05.
 Aurora A. M. 7.20, 8.20, 9.20, 10.20, 11.20. P. M. 12.20, 1.20, 2.20, 3.20, 4.20, 5.20, 6.20, 7.20, 8.20, 10.20.
 Newmarket (Huron St.), Arrive, A. M. 7.40, 8.40, 9.40, 10.40, 11.40. P. M. 12.40, 1.40, 2.40, 3.40, 4.40, 5.40, 6.40, 7.40, 8.40, 10.40.

GOING SOUTH.

Newmarket (Huron St.), Leave, A. M. 5.45, 6.45, 7.45, 8.45, 9.45, 10.45, 11.45. P. M. 12.45, 1.45, 2.45, 3.45, 4.45, 5.45, 6.45, 8.45.
 Newmarket Station A. M., 6.00, 7.00, 8.00, 9.00, 10.00, 11.00, 12.00. P. M. 1.00, 2.00, 3.00, 4.00, 5.00, 6.00, 7.00, 9.00.
 Aurora A. M. 6.15, 7.15, 8.15, 9.15, 10.15, 11.15. P. M. 12.15, 1.15, 2.15, 3.15, 4.15, 5.15, 6.15, 7.15, 9.15.
 Bond Lake Junction A. M. 6.30, 7.30, 8.30, 9.30, 10.30, 11.30. P. M. 12.30, 1.30, 2.30, 3.30, 4.30, 5.30, 6.30, 7.30, 9.30.
 Richmond Hill A. M. 6.45, 7.45, 8.45, 9.45, 10.45, 11.45. P. M. 12.45, 1.45, 2.45, 3.45, 4.45, 5.45, 6.45, 7.45, 9.45.
 Thornhill A. M. 6.55, 7.55, 8.55, 9.55, 10.55, 11.55. P. M. 12.55, 1.55, 2.55, 3.55, 4.55, 5.55, 6.55, 7.55, 9.55.
 C. P. R. Crossing, Arrive, A. M. 7.40, 8.40, 9.40, 10.40, 11.40. P. M. 12.40, 1.40, 2.40, 3.40, 4.40, 5.40, 6.40, 7.40, 8.40, 10.40.

Wednesday and Saturday evenings a late car leaves C. P. R. Crossing for Newmarket and intermediate points at 11.30 p. m.
 Every Wednesday and Saturday night a late car will leave Newmarket Station for Toronto and intermediate points at 10.45 p. m.
 †Connect with Schomberg & Aurora Railway.
EXTRA SERVICE ON ALL HOLIDAYS.
 W. H. MOORE, Manager

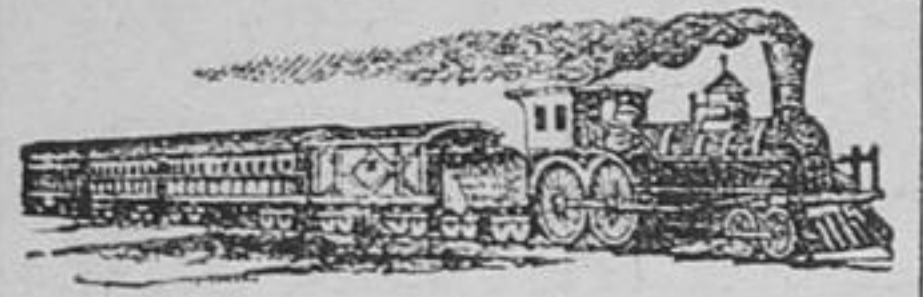

CANADIAN NORTHERN ONTARIO RAILWAY

The following is a condensed time table of the Canadian Northern Ontario Railway between Toronto and Parry Sound.

SOUTHBOUND		NORTHBOUND	
Read Up	Read Down	Read Down	Read Up
No. 2	No. 4	No. 1	No. 3
Toronto	Toronto	Toronto	Toronto
4.10 p.m.	10.00 a.m.	8.30 a.m.	5.20 p.m.
3.12	9.05	9.29	6.19
2.27	8.17	10.15	7.07
1.33	7.25	11.15	8.00
1.04	7.05	11.35	8.20
12.22	5.25	12.22 p.m.	9.00
11.12 a.m.		1.25	
10.25		2.10	
9.30		3.10	

WM. PHILLIPS, G. P. A.

Poultry Netting, oiled and annealed; also Galvanized Wire, Garden Tools of all kinds; Rakes, Shovels, Spades, Forks, Hoes; everything in season at reasonable prices.

Leavetroughing and Tinsmithing of all kinds attended to.

Jacob Eyer & Son



Look Around
 amongst the neighbors who have purchased
HARNESS
 from us and you will find that in every case it has proved to be of superior make and excellent quality.
 It is a combination of good leather and best workmanship.
 Our prices are reasonable and our goods wearable.
EVERYTHING UP-TO-DATE.

GEO. McDONALD, Richmond Hill

WALL PAPER WALL PAPER

New patterns, new designs, for 1907. Bought in the best factories for cash, and the purchaser will have the benefit of the price. Pay for what you use and return the balance. Bordering to match paper at the same price as paper.

A lot of remnants on hand which will be sold less than half price.
 Large stock of Paints, Oils, Varnishes, Brushes, and Ready-mixed Paints, from the best makers.
 Full stock of Furniture at less than Toronto prices.
 We buy for Cash and sell for Cash, and the purchaser gets the benefit.

P. G. Savage

Farm Laborers and Domestic

I have been appointed by the Dominion Government to place Immigrants from the United Kingdom in positions as farm laborers or domestic servants in this vicinity. Any person requiring such help should notify me by letter stating fully the kind of help required, when wanted, and wages offered. The number arriving may not be sufficient to supply all requests but every effort will be made to provide each applicant with help required.
 T. F. McMAHON,
 Canadian Government Employment Agent, Richmond Hill, Ont. 34-tf



PAIN

Pain in the head—pain anywhere, has its cause. Pain is congestion, pain is blood pressure—nothing else usually. At least, so says Dr. Shoop, and to prove it he has created a little pink tablet. That tablet—called Dr. Shoop's Headache Tablet—coaxes blood pressure away from pain centers. Its effects are charming, pleasingly delightful. Gently, though safely, it surely equalizes the blood circulation.
 If you have a headache, it's blood pressure. If it's painful periods with women, same cause. If you are sleepless, restless, nervous, it's blood congestion—blood pressure. That surely is a certainty, for Dr. Shoop's Headache Tablets stop it in 20 minutes, and the tablets simply distribute the unnatural blood pressure.
 Bruise your finger, and doesn't it get red, and swell, and pain you? Of course it does. It's congestion, blood pressure. You'll find it where pain is—always. It's simply Common Sense.
 We sell at 25 cents, and cheerfully recommend

Dr. Shoop's Headache Tablets
 W. A. SANDERSON

My Stock of Woolens for SPRING AND SUMMER

is now complete comprising
 Black and Blue Worsted
 Twills, Scotch Tweeds,
 Fancy Trouserings,
 Overcoating, etc.
 Best quality. Low prices
A. J. HUME,
 Tailor, Richmond Hill

DIVISION - COURT,

The Next Sitting of Division Court for No. 3, County of York, will be held in the Court Room,
RICHMOND HILL
 —ON—
 Saturday, June 8, 1907
 Commencing at 10 a. m.
 T. F. McMAHON CLERK

ESTABLISHED 1873
THE STANDARD BANK
 OF CANADA

Head Office : Toronto
\$1.00 OPENS AN ACCOUNT
 In our Savings Department. Deposits of \$1 and upwards are received, on which the highest current rate of interest is allowed.
No Delays in making Withdrawals
Interest added four times a year
Savings Bank Department in Connection with all Branches.

RICHMOND HILL BRANCH
 E. M. Byrne, Manager
 BRANCHES ALSO AT MAPLE, MARKHAM AND STOUFFVILLE

COAL, WOOD AND CEMENT

Having purchased the above business from H. Winger & Son I am prepared to give every satisfaction to my patrons. I have on hand a good supply of Hard and Soft Coal which will be delivered at lowest market price.

Will be at the yards, Thornhill Station, G. T. R., every Wednesday and Saturday to wait on those who wish to draw their own coal.

Have just received a car of cement.
A. R. HALL
 Thornhill P. O.

SHORT LINE
 Between

TORONTO, MUSKOKA AND PARRY SOUND
SPRING SERVICE
 In effect May 5th to June 14th, 1907.

NORTHBOUND		SOUTHBOUND	
Toronto	8.45 a. m.	4.35 p. m.	
Parry Sound	3.00 p. m.	10.35 p. m.	
Parry Sound	6.00 a. m.	12.35 p. m.	
Toronto	12.10 p. m.	6.35 p. m.	

Ticket Offices, all Stations. Toronto:—Union Station Phone Main 5600; cor. King and Toronto Sts., Phone Main 5179.
 W. M. PHILLIPS, General Passenger Agent
 27-07 1 yr

50 YEARS' EXPERIENCE

PATENTS

TRADE MARKS, DESIGNS, COPYRIGHTS & C.
 Anyone sending a sketch and description may quickly ascertain our opinion free whether an invention is probably patentable. Communications strictly confidential. Handbook on Patents sent free. Oldest agency for securing patents. Patents taken through Munn & Co. receive special notice, without charge in the
Scientific American.
 A handsomely illustrated weekly. Largest circulation of any scientific journal. Terms, \$3 a year: four months, \$1. Sold by all newsdealers.
MUNN & Co., 361 Broadway, New York
 Branch Office, 625 F St., Washington, D. C.

LIVERY COAL WOOD

Coal and Wood Delivered. Prices Right.
GOOD LIVERY IN CONNECTION,
 Threshers' Coal on hand.
Michael Bros.,
 Richmond Hill
 Feb. 7, 1907

W. HEWISON

HOUSE PAINTER, Glazier, Grainer and Paper-Hanger.
 Calls from a distance promptly attended to.
RESIDENCE, RICHMOND HILL



SYNOPSIS OF CANADIAN NORTH-WEST HOMESTEAD REGULATIONS

ANY even numbered section of Dominion Lands in Manitoba, Saskatchewan and Alberta, excepting 8 and 26, not reserved, may be homesteaded by any person who is the sole head of a family, or any male over 18 years of age, to the extent of one-quarter section of 160 acres, more or less.
 Entry must be made personally at the local land office for the district in which the land is situate.
 The homesteader is required to perform the conditions connected therewith under one of the following plans:
 (1) At least six months' residence upon and cultivation of the land in each year for three years.
 (2) If the father (or mother, if the father is deceased) of the homesteader resides upon a farm in the vicinity of the land entered for, the requirements as to residence may be satisfied by such person residing with the father or mother.
 (3) If the settler has his permanent residence upon farming land owned by him in the vicinity of his homestead, the requirements as to residence may be satisfied by residence upon the said land.
 Six months' notice in writing should be given to the Commissioner of Dominion Lands at Ottawa of intention to apply for patent.
 W. W. CORY,
 Deputy Minister of the Interior.
 N. B.—Unauthorized publication of this advertisement will not be paid for. 34-6m

For Sale.

A registered Jersey bull calf, 7 months old.
 Apply
GEO. REAMAN,
 Richmond Hill.

Cheap Feed.

L. Innes & Sons are having a car load of No. 1 feed corn to arrive in a few days, which they are prepared to sell at 58 cts. per bus., at Maple station at \$22.00 per ton, ground in tons lots at Mills. Parties requiring any would do well to secure it at once.
L. INNES & SONS
 43 t.f. Richmond Hill.

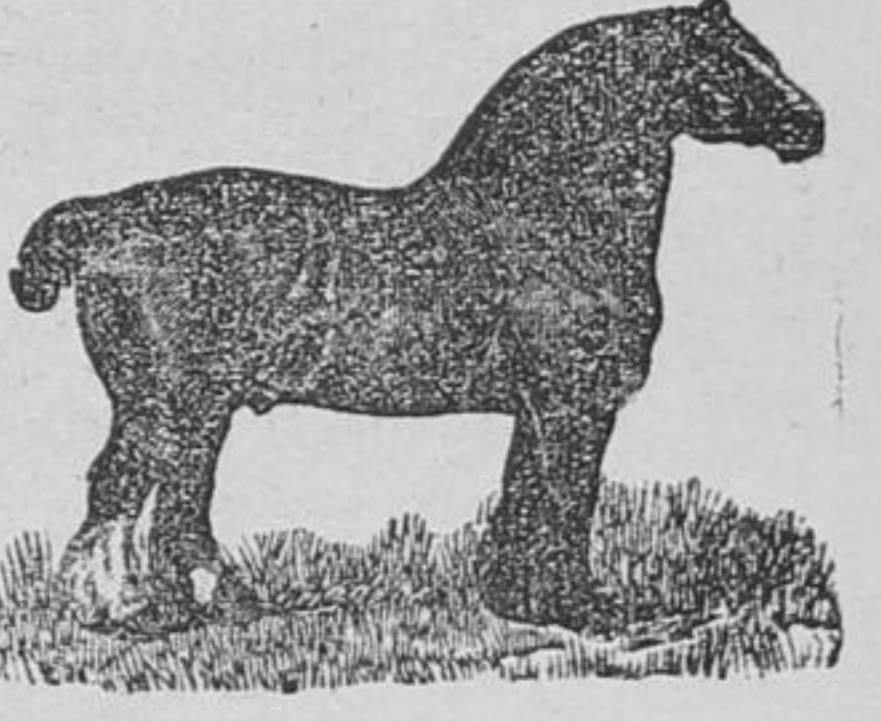

TO HORSEMEN

Get your Stallion Route Bills at

THE LIBERAL OFFICE

First-class cuts for all breeds.
