

**Village Directory.**

Church of England—Services at 8 p. m. 1st, 2nd and 4th Sunday. Third Sunday at 11 a. m. Presbyterian Church—Services at 11 a. m. and 7 p. m. Sunday School at 2.30. Prayer meeting Wednesday evening.  
 Roman Catholic Church—Services on alternate Sundays at 9 a. m. and 10.30 a. m.  
 Methodist Church—Services at 10.30 a. m. and 7 p. m. Sunday School at 2.30. General prayer meeting Thursday evening.  
 Richmond Lodge, A. F. and A. M.—Meets Monday on or before full moon  
 Court Richmond, A. O. F.—Meets second and fourth Friday  
 Ivy Lodge, A. O. U. W.—Meets third Wednesday of each month  
 Camp Elgin, S. O. S.—Meets second and fourth Wednesday  
 R. T. of Temperance—Meets first Wednesday of each month  
 Fire Brigade—Meets first Monday of every month  
 Public Library and Reading Room—Open Tuesday, and Saturday evenings.  
 Epworth League—Meets every Monday

**POST OFFICE NOTICE**

Until further notice Mails will be closed at the Richmond Hill Post Office as follows—  
 MORNING ..... 8.35  
 EVENING ..... 6.35  
**MONEY ORDERS**  
 Hours for issuing Money Orders—  
 MORNING ..... 8.00  
 EVENING ..... 6.00  
 N. B.—Registered letters must be handed in at least Fifteen Minutes earlier than the above mentioned hours for closing.  
 OFFICE CLOSURE AT 7.30 P. M.  
 M. TEEFY, Postmaster.

**Toronto & York Radial Railway Co. METROPOLITAN DIVISION**

**Change in Time Table**

Beginning July 30th, 1906

**GOING NORTH**

C. P. R. Crossing (Toronto), Leave, —A. M. 6.00, 7.00, 8.00, 9.00, 10.00, 11.00, 12.00. P. M. 1.00, 2.00, 3.00, 4.00, 5.00, 6.00, 7.00, 9.00.  
 Thornhill A. M. 6.35, 7.35, 8.35, 9.35, 10.35, 11.35. P. M. 12.35, 1.35, 2.35, 3.35, 4.35, 5.35, 6.35, 7.35, 9.35.  
 Richmond Hill A. M. 6.50, 7.50, 8.50, 9.50, 10.50, 11.50. P. M. 12.50, 1.50, 2.50, 3.50, 4.50, 5.50, 6.50, 7.50, 9.50.  
 Bond Lake Junction A. M. 7.05, 8.05, 9.05, 10.05, 11.05. P. M. 12.05, 1.05, 2.05, 3.05, 4.05, 5.05, 6.05, 7.05, 8.05, 10.05.  
 Aurora A. M. 7.20, 8.20, 9.20, 10.20, 11.20. P. M. 12.20, 1.20, 2.20, 3.20, 4.20, 5.20, 6.20, 7.20, 8.20, 10.20.  
 Newmarket (Huron St.), Arrive, A. M. 7.40, 8.40, 9.40, 10.40, 11.40. P. M. 12.40, 1.40, 2.40, 3.40, 4.40, 5.40, 6.40, 7.40, 8.40, 10.40.

**GOING SOUTH.**

Newmarket (Huron St.), Leave, A. M. 5.45, 6.45, 7.45, 8.45, 9.45, 10.45, 11.45. P. M. 12.45, 1.45, 2.45, 3.45, 4.45, 5.45, 6.45, 8.45.  
 Newmarket Station A. M. 6.00, 7.00, 8.00, 9.00, 10.00, 11.00, 12.00. P. M. 1.00, 2.00, 3.00, 4.00, 5.00, 6.00, 7.00, 9.00.  
 Aurora A. M. 6.15, 7.15, 8.15, 9.15, 10.15, 11.15. P. M. 12.15, 1.15, 2.15, 3.15, 4.15, 5.15, 6.15, 7.15, 9.15.  
 Bond Lake Junction A. M. 6.30, 7.30, 8.30, 9.30, 10.30, 11.30. P. M. 12.30, 1.30, 2.30, 3.30, 4.30, 5.30, 6.30, 7.30, 9.30.  
 Richmond Hill A. M. 6.45, 7.45, 8.45, 9.45, 10.45, 11.45. P. M. 12.45, 1.45, 2.45, 3.45, 4.45, 5.45, 6.45, 7.45, 9.45.  
 Thornhill A. M. 6.55, 7.55, 8.55, 9.55, 10.55, 11.55. P. M. 12.55, 1.55, 2.55, 3.55, 4.55, 5.55, 6.55, 7.55, 9.55.  
 C. P. R. Crossing, Arrive, A. M. 7.40, 8.40, 9.40, 10.40, 11.40. P. M. 12.40, 1.40, 2.40, 3.40, 4.40, 5.40, 6.40, 7.40, 8.40, 10.40.

Wednesday and Saturday evenings a late car leaves C. P. R. Crossing for Newmarket and intermediate points at 11.30 p. m.

Every Wednesday and Saturday night a late car will leave Newmarket Station for Toronto and intermediate points at 10.45 p. m.

Connect with Schomberg & Aurora Railway.

EXTRA SERVICE ON ALL HOLIDAYS.  
 W. H. MOORE, Manager



**CANADIAN NORTHERN ONTARIO RAILWAY**

The following is a condensed time table of the Canadian Northern Ontario Railway between Toronto and Parry Sound—

NORTHBOUND		SOUTHBOUND	
Read Down	No. 1	Read Up	No. 2
Toronto	8.30 a.m.	Toronto	10.00 a.m.
Richmond Hill	9.20	Richmond Hill	10.50
Mount Albert	10.15	Mount Albert	11.45
Beaverton	11.15	Beaverton	12.40
Brechin	11.35	Brechin	1.00
Washago	12.22	Washago	1.22
Bala Park	1.25	Bala Park	1.12 a.m.
Lake Joseph	2.10	Lake Joseph	2.05
Parry Sound	3.10	Parry Sound	3.10

W. M. PHILLIPS, G. P. A.

**Poultry Netting, oiled and annealed; also Galvanized Wire, Garden Tools of all kinds; Rakes, Shovels, Spades, Forks, Hoes; everything in season at reasonable prices.**

**Leavetroughing and Tinsmithing of all kinds attended to.**

**Jacob Eyer & Son**



**HARNESS AND BLANKETS FOR MAN OR BEAST**

We have solid comfort in the way of BLANKETS AND ROBES and in fact everything in the line of HARNESS, BLANKETS, ROBES, MITTS, COATS, GAUNTLETS, and many other articles necessary for your harness room, and your comfort when driving. OUR HARNESS and all other horse furnishings are of the best quality, style, material and finish. We sell reliable goods at reasonable prices.

**GEO. McDONALD, Richmond Hill**



**Let Me Sell You a Chatham Incubator — On Time**

Do you know there is big money in raising poultry? Do you know there is more money in running a good incubator than in almost anything else you can do for the amount of time and trouble it takes? Do you know my incubator will pay you a bigger profit than any other thing you can have on your place? Well, all these things are true, and I can prove it. Thousands of people all over Canada have proved it every year for the last five years. I want to quote you a price on my Chatham Incubator, —sold ON TIME. I want to send you my Chatham book. This incubator book is free— I'll send it to you for just a postal card. It tells you a lot you ought to know about the Poultry business—it tells you how to make money out of chickens—it tells you how my Chatham Incubator will make you more money than you can make with hens—far more, and with less trouble.

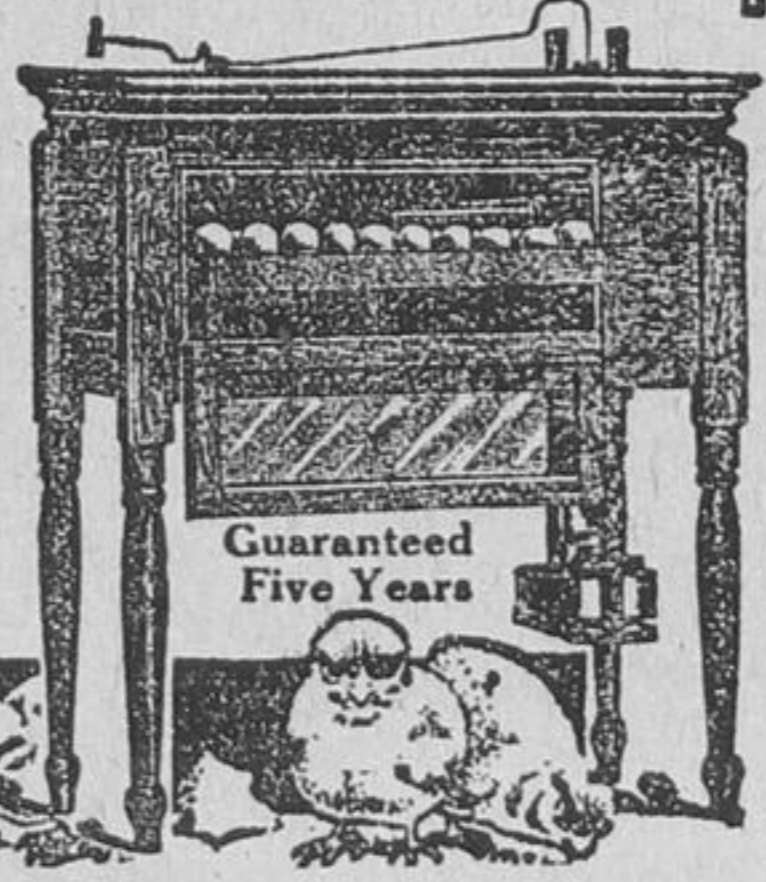

This book tells you how my Incubators are made—why they are the best ever invented—and why I sell them ON TIME and on a 5-Year Guarantee. My Company has been in business in Canada for over 50 years. We are one of the largest wood-working factories in the country. We also operate a large factory at Detroit, Mich. We have the incubator and Brooder business down to a science. Chatham Incubators and Brooders will make you money, for a Chatham Incubator will hatch a live, healthy chicken out of every fertile egg put into it, in 21 days. Will you write for my book today? Do it now while you think of it. Just say on a postal "Please send me your Incubator Book"—that's all. Address me personally.

**Manson Campbell**  
 President  
 The Manson Campbell Co., Ltd.  
 Dep. F146 Chatham, Ont.  
 NOTE—Carry large stocks and ship promptly from branch houses at Edmonton, Alta., Montreal, Que., Brandon, Man., Halifax, N. S., Victoria, B. C., and factory at Chatham.

**WALL PAPER WALL PAPER**

New patterns, new designs, for 1907. Bought in the best factories for cash, and the purchaser will have the benefit of the price. Pay for what you use and return the balance. Bordering to match paper at the same price as paper.  
 A lot of remnants on hand which will be sold less than half price.  
 Large stock of Paints, Oils, Varnishes, Brushes, and Ready-mixed Paints, from the best makers.  
 Full stock of Furniture at less than Toronto prices.  
 We buy for Cash and sell for Cash, and the purchaser gets the benefit.

**P. G. Savage**

**ESTABLISHED 1873 THE STANDARD BANK OF CANADA**

Head Office - - - - Toronto

**JOINT DEPOSIT ACCOUNTS**

Deposits may be made or withdrawn by either of the two members of a household. This form of account is specially suitable for those living in the country, as either member can attend to the banking when in town. In case of death, the money may be withdrawn by the survivor without delay or cost. Write or call for further particulars.

Interest added four times a year

Savings Bank Department in Connection with all Branches.

**RICHMOND HILL BRANCH**

E. M. Byrne, Manager  
 BRANCHES ALSO AT MAPLE, MARKHAM AND STOUFFVILLE

**Spencer Seedless Apple**

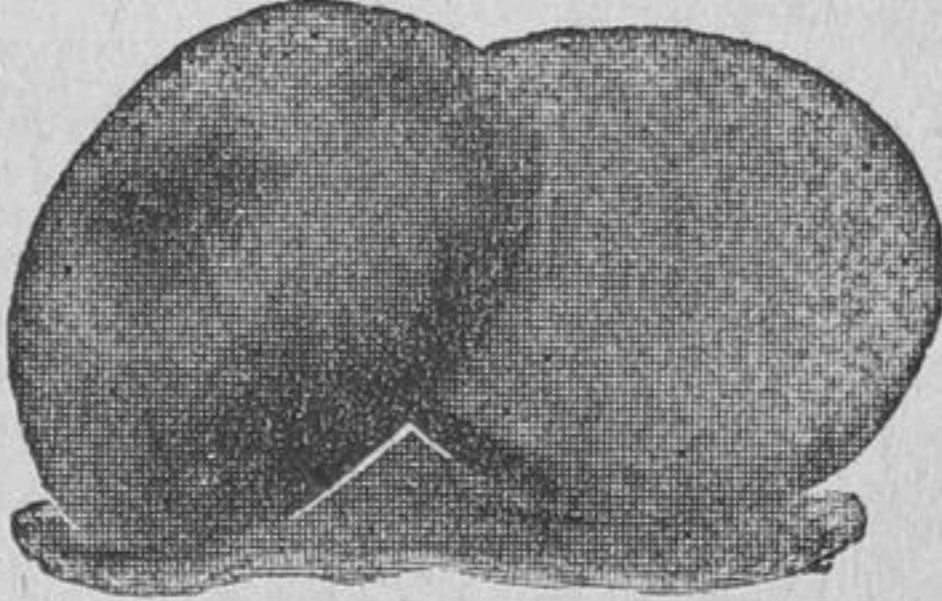

Seedless Winter Variety. Beautiful red color, dotted with yellow. Size and flavor similar to Baldwin (more juicy). Excellent keeper. Trees—hardy and thrifty grower. Abundant bearer. Petalless blossoms, frost and rain proof. Suitable for all apple growing sections of Canada.

ORDER EARLY. SUPPLY LIMITED. AGENTS WANTED.  
 Spencer Seedless Apple Co. of Toronto, Limited  
 84 Victoria Street, Toronto, Canada.

**COAL, WOOD AND CEMENT**

Having purchased the above business from H Winger & Son I am prepared to give every satisfaction to my patrons. I have on hand a good supply of Hard and Soft Coal which will be delivered at lowest market price.

Will be at the yards, Thornhill Station, G. T. R., every Wednesday and Saturday to wait on those who wish to draw their own coal.

Have just received a car of cement.

**A. R. HALL**  
 Thornhill P. O.

**CANADIAN NORTHERN ONTARIO RY.**

**SHORT LINE BETWEEN TORONTO, MUSKOKA AND PARRY SOUND**

WINTER SERVICE  
 PARRY SOUND PASSENGER  
 NORTHBOUND  
 Toronto..... Leave 8.30 a. m.  
 Parry Sound..... Arrive 3.10 p. m.  
 SOUTHBOUND  
 Parry Sound..... Leave 9.30 a. m.  
 Toronto..... Arrive 4.10 p. m.

WASHAGO LOCAL  
 SOUTHBOUND  
 Washago..... Leave 6.25 a. m.  
 Toronto..... Arrive 10.00 a. m.  
 NORTHBOUND  
 Toronto..... Leave 5.20 p. m.  
 Washago..... Arrive 9.00 p. m.  
 Information, tickets, etc., City Ticket Office, cor. King and Toronto Sts., Main 5179, and all Agents.  
 27-07 1 yr



**SYNOPSIS OF CANADIAN NORTH-WEST HOMESTEAD REGULATIONS**

ANY even numbered section of Dominion Lands in Manitoba, Saskatchewan and Alberta, excepting 8 and 26, not reserved, may be homesteaded by any person who is the sole head of a family, or any male over 18 years of age, to the extent of one-quarter section of 160 acres, more or less. Entry must be made personally at the local land office for the district in which the land is situate. The homesteader is required to perform the conditions connected therewith under one of the following plans: (1) At least six months' residence upon and cultivation of the land in each year for three years. (2) If the father (or mother, if the father is deceased) of the homesteader resides upon a farm in the vicinity of the land entered for, the requirements as to residence may be satisfied by such person residing with the father or mother. (3) If the settler has his permanent residence upon farming land owned by him in the vicinity of his homestead, the requirements as to residence may be satisfied by residence upon the said land. Six months' notice in writing should be given to the Commissioner of Dominion Lands at Ottawa of intention to apply for patent. W. W. CORY, Deputy Minister of the Interior. N. B.—Unauthorized publication of this advertisement will not be paid for. 34-6112

**For Sale**  
 A seven roomed cottage, brick veneer in good repair with woodshed attached and two acres of land on second con. of Vaughan within one mile of the corporation of Richmond Hill and close to school. Apply to H. A. NICHOLLS, Real Estate Agent  
 37-tf Richmond Hill P. O.

**DIVISION - COURT.**

The Next Sitting of Division Court for No. 3, County of York, will be held in the Court Room, RICHMOND HILL —ON— Saturday, June 8, 1907 Commencing at 10 a. m. T. F. McMAHON CLERK

**LIVERY COAL WOOD**

Coal and Wood Delivered. Prices Right. GOOD LIVERY IN CONNECTION. Threshers' Coal on hand. **Michael Bros.,** Richmond Hill Feb. 7, 1907

**PLEASANT VIEW FARM**

The proprietor of Pleasant View Herd Holstein Cattle and Breeder of Improved Chester White Hogs, Lot 29, 1st Con., Vaughan (Thornhill) has for sale some good young stock. Thoroughbred bull and hog kept for service on the premises. D. G. GOODERHAM, Proprietor

**W. HEWISON HOUSE PAINTER, Glazier, Grainer and Paper-Hanger.**

Calls from a distance promptly attended to. RESIDENCE, RICHMOND HILL **'THE LIBERAL,'** \$1.00 IN ADVANCE.