

Village Directory.

Church of England—Services at 8 p. m. 1st, 2nd and 4th Sunday. Third Sunday at 11 a. m. Presbyterian Church—Services at 11 a. m., and 7 p. m. Sunday School at 2.30. Prayer meeting Wednesday evening.
 Roman Catholic Church—Services on alternate Sundays at 9 a. m. and 10.30 a. m. Methodist Church—Services at 10.30 a. m., and 7 p. m. Sunday School at 2.30. General prayer meeting Thursday evening.
 Richmond Lodge, A. F. and A. M.—Meets Monday on or before full moon.
 Court Richmond, A. O. F.—Meets second and fourth Friday.
 Ivy Lodge, A. O. U. W.—Meets third Wednesday of each month.
 Camp Elgin, S. O. S.—Meets second and fourth Wednesday.
 R. T. of Temperance—Meets first Wednesday of each month.
 Fire Brigades—Meets first Monday of every month.
 Public Library and Reading Room—Open Tuesday, and Saturday evenings.
 Epworth League—Meets every Monday

POST OFFICE NOTICE

Until further notice Mails will be closed at the Richmond Hill Post Office as follows:—
 MORNING 8.35
 EVENING 6.35
MONEY ORDERS
 Hours for issuing Money Orders:—
 MORNING 8.00
 EVENING 6.00
 N. B.—Registered letters must be handed in at least Fifteen Minutes earlier than the above mentioned hours for closing.
 OFFICE CLOSES AT 7.30 P. M.
 M. TEEFY, Postmaster.

Toronto & York Radial Railway Co. METROPOLITAN DIVISION

Change in Time Table

Beginning July 30th, 1906

GOING NORTH

C. P. R. Crossing (Toronto), Leave.
 —A. M. 6.00, 7.00, 8.00, 9.00, 10.00, 11.00, 12.00. P. M. 1.00, 2.00, 3.00, 4.00, 5.00, 6.00, 7.00, 9.00.
 Thornhill A. M. 6.35, 7.35, 8.35, 9.35, 10.35, 11.35. P. M. 12.35, 1.35, 2.35, 3.35, 4.35, 5.35, 6.35, 7.35, 9.35.
 Richmond Hill A. M. 6.50, 7.50, 8.50, 9.50, 10.50, 11.50. P. M. 12.50, 1.50, 2.50, 3.50, 4.50, 5.50, 6.50, 7.50, 9.50.
 Bond Lake Junction A. M. 7.05, 8.05, 9.05, 10.05, 11.05. P. M. 12.05, 1.05, 2.05, 3.05, 4.05, 5.05, 6.05, 7.05, 8.05, 10.05.
 Aurora A. M. 7.20, 8.20, 9.20, 10.20, 11.20. P. M. 12.20, 1.20, 2.20, 3.20, 4.20, 5.20, 6.20, 7.20, 8.20, 10.20.
 Newmarket (Huron St.), Arrive, A. M. 7.40, 8.40, 9.40, 10.40, 11.40. P. M. 12.40, 1.40, 2.40, 3.40, 4.40, 5.40, 6.40, 7.40, 8.40, 10.40.

GOING SOUTH.

Newmarket (Huron St.), Leave, A. M. 5.45, 6.45, 7.45, 8.45, 9.45, 10.45, 11.45. P. M. 12.45, 1.45, 2.45, 3.45, 4.45, 5.45, 6.45, 8.45.
 Newmarket Station A. M. 6.00, 7.00, 8.00, 9.00, 10.00, 11.00, 12.00. P. M. 1.00, 2.00, 3.00, 4.00, 5.00, 6.00, 7.00, 9.00.
 Aurora A. M. 6.15, 7.15, 8.15, 9.15, 10.15, 11.15. P. M. 12.15, 1.15, 2.15, 3.15, 4.15, 5.15, 6.15, 7.15, 9.15.
 Bond Lake Junction A. M. 6.30, 7.30, 8.30, 9.30, 10.30, 11.30. P. M. 12.30, 1.30, 2.30, 3.30, 4.30, 5.30, 6.30, 7.30, 9.30.
 Richmond Hill A. M. 6.45, 7.45, 8.45, 9.45, 10.45, 11.45. P. M. 12.45, 1.45, 2.45, 3.45, 4.45, 5.45, 6.45, 7.45, 9.45.
 Thornhill A. M. 6.55, 7.55, 8.55, 9.55, 10.55, 11.55. P. M. 12.55, 1.55, 2.55, 3.55, 4.55, 5.55, 6.55, 7.55, 9.55.
 C. P. R. Crossing, Arrive, A. M. 7.40, 8.40, 9.40, 10.40, 11.40. P. M. 12.40, 1.40, 2.40, 3.40, 4.40, 5.40, 6.40, 7.40, 8.40, 10.40.

Wednesday and Saturday evenings a late car leaves C. P. R. Crossing for Newmarket and intermediate points at 11.30 p. m.

Every Wednesday and Saturday night a late car will leave Newmarket Station for Toronto and intermediate points at 10.45 p. m.

Connect with Schomberg & Aurora Railway.

EXTRA SERVICE ON ALL HOLIDAYS.
 W. H. MOORE, Manager



CANADIAN NORTHERN ONTARIO RAILWAY

Time Table
 The following is a condensed time table of the Canadian Northern Ontario Railway between Toronto and Parry Sound:—

NORTHBOUND		SOUTHBOUND	
Read Down	No. 1	Read Up	No. 4
8.30 a.m.	5.20 p.m.	No. 2	10.00 a.m.
9.20	6.10		9.03
10.15	7.07		8.17
11.15	8.00		7.25
11.35	8.20		7.05
12.22	9.00		5.25
1.25	11.12 a.m.		
2.10	10.25		
2.10	9.30		

Poultry Netting, oiled and annealed; also Galvanized Wire, Garden Tools of all kinds; Rakes, Shovels, Spades, Forks, Hoes; everything in season at reasonable prices.

Leavetroughing and Tinsmithing of all kinds attended to.

Jacob Eyer & Son



HARNESS AND BLANKETS FOR MAN OR BEAST

We have solid comfort in the way of BLANKETS AND ROBES

and in fact everything in the line of HARNESS, BLANKETS, ROBES, MITTS, COATS, GAUNTLETS, and many other articles necessary for your harness room, and your comfort when driving.

OUR HARNESS

and all other horse furnishings are of the best quality, style, material and finish. We sell reliable goods at reasonable prices.

GEO. McDONALD, Richmond Hill



Let Me Sell You a Chatham Incubator — On Time

Do you know there is big money in raising poultry? Do you know there is more money in running a good incubator than in almost anything else you can do for the amount of time and trouble it takes? Do you know my incubator will pay you a bigger profit than any other thing you can have on your place?

Well, all these things are true, and I can prove it. Thousands of people all over Canada have proved it every year for the last five years.

I want to quote you a price on my Chatham Incubator, —sold ON TIME. I want to send you my Chatham book. This incubator book is free— I'll send it to you for just a postal card. It tells you a lot you ought to know about the Poultry business—it tells you how to make money out of chickens—it tells you how my Chatham Incubator will make you more money than you can make with hens—far more, and with less trouble.

This book tells you how my Incubators are made—why they are the best ever invented—and why I sell them ON TIME and on a 5-Year Guarantee.

My Company has been in business in Canada for over 50 years. We are one of the largest wood-working factories in the country. We also operate a large factory at Detroit, Mich. We have the incubator and Brooder business down to a science.

Chatham Incubators and Brooders will make you money, for a Chatham Incubator will hatch a live, healthy chicken out of every fertile egg put into it, in 21 days.

Will you write for my book today? Do it now while you think of it. Just say on a postal "Please send me your Incubator Book"—that's all. Address me personally.

Manson Campbell
 President
 The Manson Campbell Co., Ltd.
 Dep. F148 Chatham, Ont.
 NOTE—Carry large stocks and ship promptly from branch houses at Calgary, Alta., Montreal, Que.; Brandon, Man.; Halifax, N. S.; Victoria, B. C., and factory at Chatham.



Guaranteed Five Years

WALL PAPER WALL PAPER

New patterns, new designs, for 1907. Bought in the best factories for cash, and the purchaser will have the benefit of the price. Pay for what you use and return the balance. Bordering to match paper at the same price as paper.

A lot of remnants on hand which will be sold less than half price.

Large stock of Paints, Oils, Varnishes, Brushes, and Ready-mixed Paints, from the best makers.

Full stock of Furniture at less than Toronto prices.

We buy for Cash and sell for Cash, and the purchaser gets the benefit.

P. G. Savage

ESTABLISHED 1873
THE STANDARD BANK OF CANADA

Head Office - - - - Toronto

\$1.00 OPENS AN ACCOUNT

In our Savings Department. Deposits of \$1 and upwards are received, on which the highest current rate of interest is allowed.

No Delays in making Withdrawals

Savings Bank Department in Connection with all Branches.

RICHMOND HILL BRANCH

E. M. Byrne, Manager

BRANCHES ALSO AT MAPLE, MARKHAM AND STOUFFVILLE

Spencer Seedless Apple

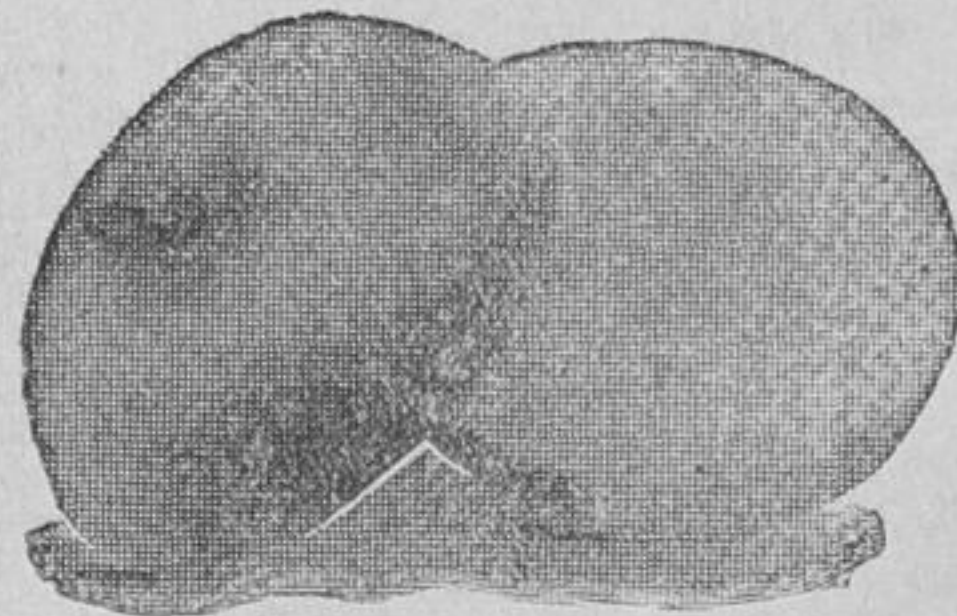

Seedless Winter Variety.
 Beautiful red color, dotted with yellow.
 Size and flavor similar to Baldwin (more juicy).
 Excellent keeper.
 Trees—hardy and thrifty grower.
 Abundant bearer.
 Petalless blossoms, frost and rain proof.
 Suitable for all apple growing sections of Canada.

ORDER EARLY. SUPPLY LIMITED. AGENTS WANTED.
 Spencer Seedless Apple Co. of Toronto, Limited
 81 Victoria Street, Toronto, Canada.

For Sale

The property known as the Head-Store and Post Office.
 Half acre of land, good stable etc.
 Apply on the premises to
 Apr. 1 G. A. McBRIDE



SYNOPSIS OF

CANADIAN NORTH-WEST HOMESTEAD REGULATIONS

ANY even numbered section of Dominion Lands in Manitoba, Saskatchewan and Alberta, excepting 8 and 26, not reserved, may be homesteaded by any person who is the sole head of a family, or any male over 18 years of age, to the extent of one-quarter section of 160 acres, more or less.

Entry must be made personally at the local land office for the district in which the land is situate.

The homesteader is required to perform the conditions connected therewith under one of the following plans: (1) At least six months' residence upon and cultivation of the land in each year for three years.

(2) If the father (or mother, if the father is deceased) of the homesteader resides upon a farm in the vicinity of the land entered for, the requirements as to residence may be satisfied by such person residing with the father or mother.

(3) If the settler has his permanent residence upon farming land owned by him in the vicinity of his homestead, the requirements as to residence may be satisfied by residence upon the said land.

Six months' notice in writing should be given to the Commissioner of Dominion Lands at Ottawa of intention to apply for patent.

W. W. CORY,
 Deputy Minister of the Interior.
 N. B.—Unauthorized publication of this advertisement will not be paid for. 34-6m

Lost

A pair of skates and boots, Saturday evening, between the rink and Miss Ross' store. Finder will receive reward by leaving with Miss Ross.

Richmond Hill Skating Rink

Each Tuesday the rink will be open for hockey from 12.15 to 2 p. m.; for skaters from 2 to 5 p. m. Admission, 5c.; skating at night, 10c.; also every Saturday evening, admission 10c.

Until further notice, the Skating Rink will be open to Hockey Players every Monday night from 7.30 to 9.30. Admission, 10c.

LIVERY COAL WOOD

Coal and Wood Delivered. Prices Right.

GOOD LIVERY IN CONNECTION, Threshers' Coal on hand.

Michael Bros., Richmond Hill

RESIDENCE, RICHMOND HILL

Feb. 7, 1907