

Village Directory.

Church of England—Services at 3 p. m. 1st and 4th Sunday. Third Sunday at 11 a. m. and 7 p. m. Sunday School at 2.30. Prayer meeting Wednesday evening.
 Roman Catholic Church—Services on alternate Sundays at 9 a. m. and 10.30 a. m.
 Methodist Church—Services at 10.30 a. m. and 7 p. m. Sunday School at 2.30. General prayer meeting Thursday evening.
 Richmond Lodge, A F and A M—Meets Monday on or before full moon
 Court Richmond, A O F—Meets second and fourth Friday
 Ivy Lodge, A O U W—Meets third Wednesday of each month
 Camp Elgin, S O S—Meets second and fourth Wednesday
 B T of Temperance—Meets first Wednesday of each month
 Fire Brigade—Meets first Monday of every month
 Public Library and Reading Room—Open Tuesday, and Saturday evenings.
 Epworth League—Meets every Monday

POST OFFICE NOTICE

Until further notice Mails will be closed at the Richmond Hill Post Office as follows:
 MORNING 8.35
 EVENING 6.35
MONEY ORDERS
 Hours for issuing Money Orders—
 MORNING 8.00
 EVENING 6.00
 N. B.—Registered letters must be handed in at least Fifteen Minutes earlier than the above mentioned hours for closing.
 OFFICE CLOSURES AT 7.30 P. M.
 M. TEEFY, Postmaster.

Toronto & York Radial Railway Co. METROPOLITAN DIVISION

Change in Time able

Beginning July 30th, 1906

GOING NORTH

C. P. R. Crossing (Toronto), Leave, —A. M. 6.00, 7.00, 8.00, 9.00, 10.00, 11.00, 12.00. P. M. 1.00, 2.00, 3.00, 4.00, 5.00, 6.00, 7.00, 9.00.
 Thornhill A. M. 6.35, 7.35, 8.35, 9.35, 10.35, 11.35. P. M. 12.35, 1.35, 2.35, 3.35, 4.35, 5.35, 6.35, 7.35, 9.35.
 Richmond Hill A. M. 6.50, 7.50, 8.50, 9.50, 10.50, 11.50. P. M. 12.50, 1.50, 2.50, 3.50, 4.50, 5.50, 6.50, 7.50, 9.50.
 Bond Lake Junction A. M. 7.05, 8.05, 9.05, 10.05, 11.05. P. M. 12.05, 1.05, 2.05, 3.05, 4.05, 5.05, 6.05, 7.05, 8.05, 10.05.
 Aurora A. M. 7.20, 8.20, 9.20, 10.20, 11.20. P. M. 12.20, 1.20, 2.20, 3.20, 4.20, 5.20, 6.20, 7.20, 8.20, 10.20.
 Newmarket (Huron St.), Arrive, A. M. 7.40, 8.40, 9.40, 10.40, 11.40. P. M. 12.40, 1.40, 2.40, 3.40, 4.40, 5.40, 6.40, 7.40, 8.40, 10.40.

GOING SOUTH.

Newmarket (Huron St.), Leave, A. M. 5.45, 6.45, 7.45, 8.45, 9.45, 10.45, 11.45. P. M. 12.45, 1.45, 2.45, 3.45, 4.45, 5.45, 6.45, 8.45.
 Newmarket Station A. M. 6.00, 7.00, 8.00, 9.00, 10.00, 11.00, 12.00. P. M. 1.00, 2.00, 3.00, 4.00, 5.00, 6.00, 7.00, 9.00.
 Aurora A. M. 6.15, 7.15, 8.15, 9.15, 10.15, 11.15. P. M. 12.15, 1.15, 2.15, 3.15, 4.15, 5.15, 6.15, 7.15, 9.15.
 Bond Lake Junction A. M. 6.30, 7.30, 8.30, 9.30, 10.30, 11.30. P. M. 12.30, 1.30, 2.30, 3.30, 4.30, 5.30, 6.30, 7.30, 9.30.
 Richmond Hill A. M. 6.45, 7.45, 8.45, 9.45, 10.45, 11.45. P. M. 12.45, 1.45, 2.45, 3.45, 4.45, 5.45, 6.45, 7.45, 9.45.
 Thornhill A. M. 6.55, 7.55, 8.55, 9.55, 10.55, 11.55. P. M. 12.55, 1.55, 2.55, 3.55, 4.55, 5.55, 6.55, 7.55, 9.55.
 C. P. R. Crossing, Arrive, A. M. 7.40, 8.40, 9.40, 10.40, 11.40. P. M. 12.40, 1.40, 2.40, 3.40, 4.40, 5.40, 6.40, 7.40, 8.40, 10.40.
 Wednesday and Saturday evenings a late car leaves C. P. R. Crossing for Newmarket and intermediate points at 11.30 p. m.
 Every Wednesday and Saturday night a late car will leave Newmarket Station for Toronto and intermediate points at 10.45 p. m.
 †Connect with Schomberg & Aurora Railway.
 EXTRA SERVICE ON ALL HOLIDAYS.
 W. H. MOORE, Manager



CANADIAN NORTHERN ONTARIO RAILWAY
 Time Table
 The following is a condensed time table of the Canadian Northern Ontario Railway between Toronto and Parry Sound—

NORTHBOUND		SOUTHBOUND	
Read Down	No. 1	Read Up	No. 4
8.30 a.m.	5.20 p.m.	4.10 p.m.	10.00 a.m.
9.20	6.19	3.12	9.03
10.15	7.07	2.27	8.17
11.15	8.00	1.33	7.25
11.35	8.20	1.04	7.05
12.22 p.m.	9.00	12.22	5.25
1.25	11.12 a.m.		
2.10	10.25		
3.10	9.30		

WM. PHILLIPS, G. P. A.

McLaughlin Cutters

We have our stock on hand now. Prices range from \$35.00 up to \$52.00.

Jacob Eyer & Son



FOR MAN OR BEAST

We have solid comfort in the way of BLANKETS AND ROBES and in fact everything in the line of HARNESS, BLANKETS, ROBES, MITTS, COATS, GAUNTLETS, and many other articles necessary for your harness room, and your comfort when driving.
 OUR HARNESS and all other horse furnishings are of the best quality, style, material and finish. We sell reliable goods at reasonable prices.

GEO. McDONALD, Richmond Hill



Let Me Sell You a Chatham Incubator — On Time

Do you know there is big money in raising poultry? Do you know there is more money in running a good incubator than in almost anything else you can do for the amount of time and trouble it takes? Do you know my incubator will pay you a bigger profit than any other thing you can have on your place?
 Well, all these things are true, and I can prove it. Thousands of people all over Canada have proved it every year for the last five years.
 I want to quote you a price on my Chatham Incubator, —sold ON TIME. I want to send you my Chatham book. This incubator book is free— I'll send it to you for just a postal card. It tells you a lot you ought to know about the Poultry business—it tells you how to make money out of chickens—it tells you how my Chatham Incubator will make you more money than you can make with hens—far more, and with less trouble.
 This book tells you how my Incubators are made—why they are the best ever invented—and why I sell them ON TIME and on a 5-Year Guarantee.
 My Company has been in business in Canada for over 50 years. We are one of the largest wood-working factories in the country. We also operate a large factory at Detroit, Mich. We have the Incubator and Brooder business down to a science.
 Chatham Incubators and Brooders will make you money, for a Chatham Incubator will hatch a live, healthy chicken out of every fertile egg put into it, in 21 days.
 Will you write for my book today? Do it now while you think of it. Just say on a postal "Please send me your Incubator Book"—that's all. Address me personally.
Manson Campbell
 President
 The Manson Campbell Co., Ltd.
 Dep. F140 Chatham, Ont.
 NOTE— Carry large stocks and ship promptly from branch houses at Calgary, Alta., Montreal, Que.; Brandon, Man.; Halifax, N. S.; Victoria, B. C., and factory at Chatham.



WALL PAPER WALL PAPER

New patterns, new designs, for 1907. Bought in the best factories for cash, and the purchaser will have the benefit of the price. Pay for what you use and return the balance. Bordering to match paper at the same price as paper.

A lot of remnants on hand which will be sold less than half price.
 Large stock of Paints, Oils, Varnishes, Brushes, and Ready-mixed Paints, from the best makers.
 Full stock of Furniture at less than Toronto prices.
 We buy for Cash and sell for Cash, and the purchaser gets the benefit.

P. G. Savage

ESTABLISHED 1873
THE STANDARD BANK OF CANADA

Head Office - - - Toronto

CHEESE COMPANIES

Will find it a great convenience to pay their patrons by check on The Standard Bank of Canada, instead of in cash. Checks are in themselves the best receipts. This bank extends every accommodation for the conduct of cheese accounts.

Savings Bank Department in Connection with all Branches.

RICHMOND BRANCH

E. M. Byrne, Manager
 BRANCHES ALSO AT MAPLE, MARKHAM AND STOUFFVILLE

Spencer Seedless Apple

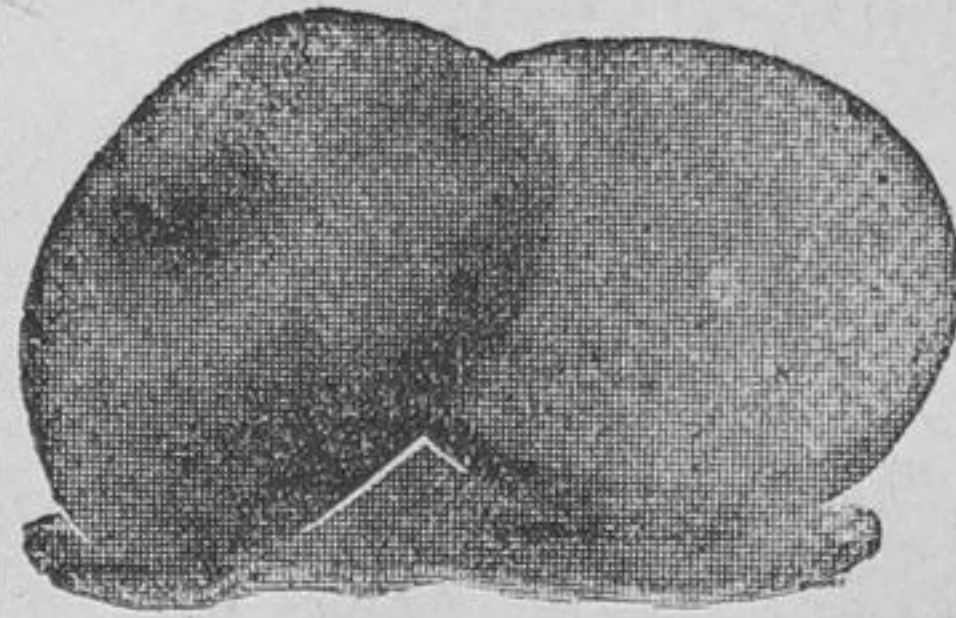

Seedless Winter Variety. Beautiful red color, dotted with yellow. Size and flavor similar to Baldwin (more juicy). Excellent keeper. Trees—hardy and thrifty grower. Abundant bearer. Petalless blossoms, frost and rain proof. Suitable for all apple growing sections of Canada.

ORDER EARLY. SUPPLY LIMITED. AGENTS WANTED.
 Spencer Seedless Apple Co of Toronto, Limited
 84 Victoria Street, Toronto, Canada.

For Sale

The property known as the Headford Store and Post Office. Half acre of land, good stable etc. Apply on the premises to Apr. 1 G. A. McBRIDE



SYNOPSIS OF

CANADIAN NORTH-WEST HOMESTEAD REGULATIONS

ANY even numbered section of Dominion Lands in Manitoba, Saskatchewan and Alberta, excepting 8 and 26, not reserved, may be homesteaded by any person who is the sole head of a family, or any male over 18 years of age, to the extent of one-quarter section of 160 acres, more or less.
 Entry must be made personally at the local land office for the district in which the land is situated.
 The homesteader is required to perform the conditions connected therewith under one of the following plans:
 (1) At least six months' residence upon and cultivation of the land in each year for three years.
 (2) If the father (or mother, if the father is deceased) of the homesteader resides upon a farm in the vicinity of the land entered for, the requirements as to residence may be satisfied by such person residing with the father or mother.
 (3) If the settler has his permanent residence upon farming land owned by him in the vicinity of his homestead, the requirements as to residence may be satisfied by residence upon the said land.
 Six months' notice in writing should be given to the Commissioner of Dominion Lands at Ottawa of intention to apply for patent.
 W. W. CORY,
 Deputy Minister of the Interior.
 N. B.—Unauthorized publication of this advertisement will not be paid for. 34-6m

COAL, WOOD AND CEMENT

Having purchased the above business from H Winger & Son I am prepared to give every satisfaction to my patrons. I have on hand a good supply of Hard and Soft Coal which will be delivered at lowest market price.

Will be at the yards, Thornhill Station, G. T. R., every Wednesday and Saturday to wait on those who wish to draw their own coal.

Have just received a car of cement.

A. R. HALL
 Thornhill P. O.

CANADIAN NORTHERN ONTARIO RY.

SHORT LINE BETWEEN

TORONTO, MUSKOKA

AND PARRY SOUND WINTER SERVICE

PARRY SOUND PASSENGER

NORTHBOUND		SOUTHBOUND	
Toronto	Leave 6.30 a. m.	Parry Sound	Arrive 3.10 p. m.
Parry Sound		TORONTO	
Parry Sound	Leave 9.30 a. m.	Toronto	Arrive 4.10 p. m.

WASHAGO LOCAL

SOUTHBOUND		NORTHBOUND	
Washago	Leave 6.25 a. m.	Toronto	Arrive 10.00 a. m.
Toronto		WASHAGO	
Toronto	Leave 5.20 p. m.	Washago	Arrive 9.00 p. m.

Information, tickets, etc., City Ticket Office, cor. King and Toronto Sts., Main 5179, and all Agents. 27-07 1 yr

Lost

A pair of skates and boots, Saturday evening, between the rink and Miss Ross' store. Finder will receive reward by leaving with Miss Ross.

Richmond Hill Skating Rink

Each Tuesday the rink will be open for hockey from 12.15 to 2 p. m.; for skaters from 2 to 5 p. m. Admission, 5c.; skating at night, 10c.; also every Saturday evening, admission 10c.
 Until further notice, the Skating Rink will be open to Hockey Players every Monday night from 7.30 to 9.30. Admission, 10c.

LIVERY COAL WOOD

Coal and Wood Delivered. Prices Right. GOOD LIVERY IN CONNECTION, Threshers' Coal on hand.

Michael Bros., Richmond Hill

RESIDENCE, RICHMOND HILL

Feb. 7, 1907