

Village Directory.

Church of England—Services at 8 p. m. 1st, 2nd and 4th Sunday, Third Sunday at 11 a. m. Presbyterian Church—Services at 11 a. m., and 7 p. m. Sunday School at 2.30. Prayer meeting Wednesday evening.
 Roman Catholic Church—Services on alternate Sundays at 9 a. m. and 10.30 a. m.
 Methodist Church—Services at 10.30 a. m., and 7 p. m. Sunday School at 2.30. General prayer meeting Thursday evening.
 Richmond Lodge, A. F. and A. M.—Meets Monday on or before full moon
 Court Richmond, A. O. F.—Meets second and fourth Friday
 Ivy Lodge, A. O. U. W.—Meets third Wednesday of each month
 Camp Elgin, S. O. S.—Meets second and fourth Wednesday
 R. T. of Temperance—Meets first Wednesday of each month
 Fire Brigade—Meets first Monday of every month
 Public Library and Reading Room—Open Tuesday, and Saturday evenings.
 Epworth League—Meets every Monday

POST OFFICE NOTICE

Until further notice Mails will be closed at the Richmond Hill Post Office as follows:—
 MORNING 8.35
 EVENING 6.35
MONEY ORDERS
 Hours for issuing Money Orders:—
 MORNING 8.00
 EVENING 6.00
 N. B.—Registered letters must be handed in at least Fifteen Minutes earlier than the above mentioned hours for closing.
 OFFICE CLOSURE AT 7.30 P. M.
 M. TEEFY, Postmaster.

Toronto & York Radial Railway Co. METROPOLITAN DIVISION

Change in Time Table

Beginning July 30th, 1906

GOING NORTH

C. P. R. Crossing (Toronto), Leave, —A. M. 6.00, 7.00, 8.00, 9.00, 10.00, 11.00, 12.00. P. M. 1.00, 2.00, 3.00, 4.00, 5.00, 6.00, 7.00, 8.00.
 Thornhill A. M. 6.35, 7.35, 8.35, 9.35, 10.35, 11.35. P. M. 12.35, 1.35, 2.35, 3.35, 4.35, 5.35, 6.35, 7.35, 8.35.
 Richmond Hill A. M. 6.50, 7.50, 8.50, 9.50, 10.50, 11.50. P. M. 12.50, 1.50, 2.50, 3.50, 4.50, 5.50, 6.50, 7.50, 8.50.
 Bond Lake Junction A. M. 7.05, 8.05, 9.05, 10.05, 11.05. P. M. 12.05, 1.05, 2.05, 3.05, 4.05, 5.05, 6.05, 7.05, 8.05, 10.05.
 Aurora A. M. 7.20, 8.20, 9.20, 10.20, 11.20. P. M. 12.20, 1.20, 2.20, 3.20, 4.20, 5.20, 6.20, 7.20, 8.20, 10.20.
 Newmarket (Huron St.), Arrive, A. M. 7.40, 8.40, 9.40, 10.40, 11.40. P. M. 12.40, 1.40, 2.40, 3.40, 4.40, 5.40, 6.40, 7.40, 8.40, 10.40.

GOING SOUTH.

Newmarket (Huron St.), Leave, A. M. 5.45, 6.45, 7.45, 8.45, 9.45, 10.45, 11.45. P. M. 12.45, 1.45, 2.45, 3.45, 4.45, 5.45, 6.45, 8.45.
 Newmarket Station A. M., 6.00, 7.00, 8.00, 9.00, 10.00, 11.00, 12.00. P. M. 1.00, 2.00, 3.00, 4.00, 5.00, 6.00, 7.00, 8.00.
 Aurora A. M. 6.15, 7.15, 8.15, 9.15, 10.15, 11.15. P. M. 12.15, 1.15, 2.15, 3.15, 4.15, 5.15, 6.15, 7.15, 9.15.
 Bond Lake Junction A. M. 6.30, 7.30, 8.30, 9.30, 10.30, 11.30. P. M. 12.30, 1.30, 2.30, 3.30, 4.30, 5.30, 6.30, 7.30, 9.30.
 Richmond Hill A. M. 6.45, 7.45, 8.45, 9.45, 10.45, 11.45. P. M. 12.45, 1.45, 2.45, 3.45, 4.45, 5.45, 6.45, 7.45, 9.45.
 Thornhill A. M. 6.55, 7.55, 8.55, 9.55, 10.55, 11.55. P. M. 12.55, 1.55, 2.55, 3.55, 4.55, 5.55, 6.55, 7.55, 9.55.
 C. P. R. Crossing, Arrive, A. M. 7.40, 8.40, 9.40, 10.40, 11.40. P. M. 12.40, 1.40, 2.40, 3.40, 4.40, 5.40, 6.40, 7.40, 8.40, 10.40.

Wednesday and Saturday evenings a late car leaves C. P. R. Crossing for Newmarket and intermediate points at 11.30 p. m.
 Every Wednesday and Saturday night a late car will leave Newmarket Station for Toronto and intermediate points at 10.45 p. m.
 †Connect with Schomberg & Aurora Railway.
EXTRA SERVICE ON ALL HOLIDAYS.
 W. H. MOORE, Manager



CANADIAN NORTHERN ONTARIO RAILWAY
 Time Table
 The following is a condensed time table of the Canadian Northern Ontario Railway between Toronto and Parry Sound:—

NORTHBOUND		SOUTHBOUND	
Read Down	No. 1	Read Up	No. 4
Toronto	8.30 a.m.	Toronto	10.00 a.m.
Richmond Hill	9.20	Richmond Hill	10.03
Mount Albert	10.15	Mount Albert	10.17
Beaverton	11.05	Beaverton	11.05
Brechin	11.35	Brechin	11.05
Washago	12.22 p.m.	Washago	11.25
Bala Park	12.22	Bala Park	11.25
Lake Joseph	1.25	Lake Joseph	12.25
Parry Sound	2.10	Parry Sound	1.30
	3.10		

WM. PHILLIPS, G. P. A.

McLaughlin Cutters

We have our stock on hand now. Prices range from \$35.00 up to \$52.00.

Jacob Eyer & Son



HARNESS AND BLANKETS FOR MAN OR BEAST

We have solid comfort in the way of BLANKETS AND ROBES and in fact everything in the line of HARNESS, BLANKETS, ROBES, MITTS, COATS, GAUNTLETS, and many other articles necessary for your harness room, and your comfort when driving.
 OUR ARNESS and all other horse furnishings are of the best quality, style, material and finish. We sell reliable goods at reasonable prices.

GEO. McDONALD, Richmond Hill

Confederation Life Ass. A PROGRESSIVE COMPANY

Receipts for 1906	\$12,548,707.42
Paid to Policy Holders with profits	\$ 798,151.60
Applications Received	\$ 6,436,141.00
Gain over last year, 1905	\$ 137,283.00

For rates and pamphlets in reference to policies write P. G. Savage, Richmond Hill.

Fire Insurance a specialty and promptly attended to. MERCANTILE, WESTERN, NORWICH UNION, and YORK MUTUAL. All kinds of Accident and Sickness Policies sold. ALL BUSINESS RECEIVES PROMPT ATTENTION.

P. G. Savage

Farm Laborers and Domestic

I have been appointed by the Dominion Government to place immigrants from the United Kingdom in positions as farm laborers or domestic servants in this vicinity. Any person requiring such help should notify me by letter stating fully the kind of help required, when wanted, and wages offered. The number arriving may not be sufficient to supply all requests but every effort will be made to provide each applicant with help required.
 T. F. McMAHON,
 Canadian Government Employment Agent, Richmond Hill, Ont. 34-1f

WM. PHILLIPS, G. P. A.

\$200 A Month
 Complete Shorthand or Book-keeping Course by Mail including correction of exercises and full instruction. Printed lessons \$1.50. Send cash to-day before our supply of lessons runs out.
THE BRITISH CANADIAN
 CORNER YONGE & BLOOR
 TORONTO

JOHN T. ANDERSON
 Piano Tuner and Repairer
 Mr. Anderson will come to Richmond Hill any time for two or three customers. Kindly leave orders with Mr. Armand G. Savage. Recommended by Messrs. Gourlay, Winter & Leeming, and Newcombe Piano Co. of Toronto. 324

Notice to Creditors

Notice is hereby given pursuant to R. S. O. 1897, Chapter 129, Section 38, and amending Acts, that all persons having any claim against the estate of Julia Ann Carver, late of the village of Richmond Hill, in the County of York, deceased, who died on or about the 30th day of December, 1906, are required to send by post prepaid or deliver to T. Herbert Lennox, Aurora, Ont., solicitor for the administrator of said deceased, on or before the 4th day of March, 1907, a full statement of their claims and the nature of the security, if any, held by them, duly verified.
 And further take notice that after the said date the Administrator will proceed to distribute the assets of the said deceased among the parties entitled thereto, having regard only to the claims of which he shall then have received notice; and the said Administrator will not be liable for any claims of which he shall not then have received notice.
 T. H. LENNOX,
 Solicitor for Administrator.
 WM. E. CARVER,
 Administrator, East Toronto.
 Dated the 13th day of February, 1907.
 33-3

Richmond Hill Skating Rink
 Each Tuesday the rink will be open for hockey from 12.15 to 2 p. m.; for skaters from 2 to 5 p. m. Admission, 5c.; skating at night, 10c.; also every Saturday evening, admission 10c.
 Until further notice, the Skating Rink will be open to Hockey Players every Monday night from 7.30 to 9.30. Admission, 10c.

ESTABLISHED 1873 THE STANDARD BANK OF CANADA

Head Office - - - - Toronto

MONEY ORDERS

Issued by this bank, are payable at any branch of a chartered bank throughout Canada.
 Under \$5 3c. \$10 to \$50 10c.
 \$5 to \$10 6c. \$50 to \$100 15c.
 Letters of Credit and Drafts issued on all parts of the world.

Savings Bank Department in Connection with all Branches.

RICHMOND HILL BRANCH
 E. M. Byrne, Manager

BRANCHES ALSO AT MAPLE, MARKHAM AND STOUFFVILLE

Spencer Seedless Apple

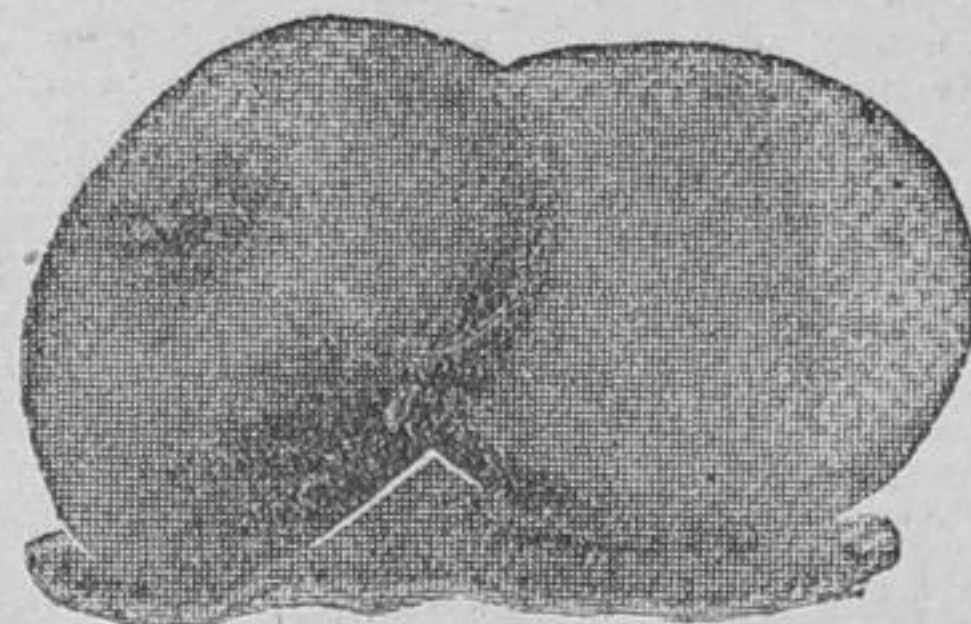

Seedless Winter Variety. Beautiful red color, dotted with yellow. Size and flavor similar to Baldwin (more juicy). Excellent keeper. Trees—hardy and thrifty grower. Abundant bearer. Petalless blossoms, frost and rain proof. Suitable for all apple growing sections of Canada.

ORDER EARLY. SUPPLY LIMITED. AGENTS WANTED.
 Spencer Seedless Apple Co. of Toronto, Limited
 81 Victoria Street, Toronto, Canada.

For Sale

A Columbia Graphophone, almost new, cheap.
 Apply at THE LIBERAL OFFICE.

For sale or to rent

Comfortable cottage with good stable attached, about an acre of land.
 Apply to ALEX. MOODIE
 Richmond Hill

For Sale.

The property known as the Headford Store and Post Office. Half acre of land, good stable etc. Apply on the premises to Apr. 1 G. A. McBRIDE

COAL, WOOD AND CEMENT

Having purchased the above business from H. Winger & Son I am prepared to give every satisfaction to my patrons. I have on hand a good supply of Hard and Soft Coal which will be delivered at lowest market price.
 Will be at the yards, Thornhill Station, G. T. R., every Wednesday and Saturday to wait on those who wish to draw their own coal.
 Have just received a car of cement.
A. R. HALL
 Thornhill P. O.

CANADIAN NORTHERN ONTARIO RY.
SHORT LINE
 BETWEEN
TORONTO, MUSKOKA AND PARRY SOUND
WINTER SERVICE
 PARRY SOUND PASSENGER
 NORTHBOUND
 Toronto.....Leave 8.30 a. m.
 Parry Sound.....Arrive 3.10 p. m.
 SOUTHBOUND
 Parry Sound.....Leave 9.30 a. m.
 Toronto.....Arrive 4.10 p. m.
 WASHAGO LOCAL
 SOUTHBOUND
 Washago.....Leave 6.25 a. m.
 Toronto.....Arrive 10.00 a. m.
 NORTHBOUND
 Toronto.....Leave 5.30 p. m.
 Washago.....Arrive 9.00 p. m.
 Information, tickets, etc., City Ticket Office, cor. King and Toronto Sts., Main 579, and all Agents.
 27-07 137

'THE LIBERAL.'
\$1.00 IN ADVANCE.

SYNOPSIS OF CANADIAN NORTH-WEST HOMESTEAD REGULATIONS

ANY even numbered section of Dominion Lands in Manitoba, Saskatchewan and Alberta, excepting 8 and 26, not reserved, may be homesteaded by any person who is the sole head of a family, or any male over 18 years of age, to the extent of one-quarter section of 160 acres, more or less.
 Entry must be made personally at the local land office for the district in which the land is situate.
 The homesteader is required to perform the conditions connected therewith under one of the following plans:
 (1) At least six months' residence upon and cultivation of the land in each year for three years.
 (2) If the father (or mother, if the father is deceased) of the homesteader resides upon a farm in the vicinity of the land entered for, the requirements as to residence may be satisfied by such person residing with the father or mother.
 (3) If the settler has his permanent residence upon farming land owned by him in the vicinity of his homestead, the requirements as to residence may be satisfied by residence upon the said land.
 Six months' notice in writing should be given to the Commissioner of Dominion Lands at Ottawa of intention to apply for patent.
 W. W. CORY,
 Deputy Minister of the Interior.
 N. B.—Unauthorized publication of this advertisement will not be paid for. 34-6m

Watch Repairing

If your watch has been running two years since it was cleaned, you had better let us examine it to see how the oil is lasting.
 Pivots running dry are apt to cut or wear. We charge nothing for examining your watch; for cleaning we charge \$1.00.
 If your watch needs any other repairs, we will put it in good order for you at a moderate cost.

JERRY SMITH
 PRACTICAL WATCHMAKER

Lost
 A pair of skates and boots, Saturday evening, between the rink and Miss Ross' store. Finder will receive reward by leaving with Miss Ross.