

Village Directory.

Church of England—Services at 3 p. m. 1st, 3rd and 4th Sunday. Third Sunday at 11 a. m.
 Presbyterian Church—Services at 11 a. m. and 7 p. m. Sunday School at 2.30. Prayer meeting Wednesday evening.
 Roman Catholic Church—Services on alternate Sundays at 9 a. m. and 10.30 a. m.
 Methodist Church—Services at 10.30 a. m. and 7 p. m. Sunday School at 2.50. General prayer meeting Thursday evening.
 Richmond Lodge, A. F. and A. M.—Meets Monday on or before full moon
 Court Richmond, A. O. F.—Meets second and fourth Friday
 Ivy Lodge, A. O. U. W.—Meets third Wednesday of each month
 Camp Elgin, S. O. S.—Meets second and fourth Wednesday
 R. T. of Temperance—Meets first Wednesday of each month
 Fire Brigade—Meets first Monday of every month
 Public Library and Reading Room—Open Tuesday, and Saturday evenings.
 Epworth League—Meets every Monday

POST OFFICE NOTICE

Until further notice Mails will be closed at the Richmond Hill Post Office as follows:
 MORNING 8.35
 EVENING 6.35
MONEY ORDERS
 Hours for issuing Money Orders:—
 MORNING 8.00
 EVENING 6.00
 N. B.—Registered letters must be handed in at least Fifteen Minutes earlier than the above mentioned hours for closing.
 OFFICE CLOSES AT 7.30 P. M.
 M. TEEFY, Postmaster.

Toronto & York Radial Railway Co.
METROPOLITAN DIVISION

Change in Time Table

Beginning July 30th, 1906

GOING NORTH

C. P. R. Crossing (Toronto), Leave,
 —A. M. 6.00, 7.00, 8.00, 9.00, 10.00,
 11.00, 12.00. P. M. 1.00, 2.00, 3.00, 4.00,
 5.00, 6.00, 7.00, 9.00.
 Thornhill A. M. 6.35, 7.35, 8.35, 9.35,
 10.35, 11.35. P. M. 12.35, 1.35, 2.35, 3.35,
 4.35, 5.35, 6.35, 7.35, 9.35.
 Richmond Hill A. M. 6.50, 7.50, 8.50,
 9.50, 10.50, 11.50. P. M. 12.50, 1.50, 2.50,
 3.50, 4.50, 5.50, 6.50, 7.50, 9.50.
 Bond Lake Junction A. M. 7.05, 8.05,
 9.05, 10.05, 11.05. P. M. 12.05, 1.05, 2.05,
 3.05, 4.05, 5.05, 6.05, 7.05, 8.05, 10.05.
 Aurora A. M. 7.20, 8.20, 9.20, 10.20,
 11.20. P. M. 12.20, 1.20, 2.20, 3.20, 4.20,
 5.20, 6.20, 7.20, 8.20, 10.20.
 Newmarket (Huron St.), Arrive,
 A. M. 7.40, 8.40, 9.40, 10.40, 11.40.
 P. M. 12.40, 1.40, 2.40, 3.40, 4.40, 5.40,
 6.40, 7.40, 8.40, 10.40.

GOING SOUTH.

Newmarket (Huron St.), Leave,
 A. M. 5.45, 6.45, 7.45, 8.45, 9.45, 10.45,
 11.45. P. M. 12.45, 1.45, 2.45, 3.45, 4.45,
 5.45, 6.45, 8.45.
 Newmarket Station A. M. 6.00, 7.00,
 8.00, 9.00, 10.00, 11.00, 12.00. P. M.
 1.00, 2.00, 3.00, 4.00, 5.00, 6.00, 7.00,
 9.00.
 Aurora A. M. 6.15, 7.15, 8.15, 9.15,
 10.15, 11.15. P. M. 12.15, 1.15, 2.15, 3.15,
 4.15, 5.15, 6.15, 7.15, 9.15.
 Bond Lake Junction A. M. 6.30, 7.30,
 8.30, 9.30, 10.30, 11.30. P. M. 12.30,
 1.30, 2.30, 3.30, 4.30, 5.30, 6.30, 7.30, 9.30.
 Richmond Hill A. M. 6.45, 7.45, 8.45,
 9.45, 10.45, 11.45. P. M. 12.45, 1.45,
 2.45, 3.45, 4.45, 5.45, 6.45, 7.45, 9.45.
 Thornhill A. M. 6.55, 7.55, 8.55, 9.55,
 10.55, 11.55. P. M. 12.55, 1.55, 2.55, 3.55,
 4.55, 5.55, 6.55, 7.55, 9.55.
 C. P. R. Crossing, Arrive, A. M.
 7.40, 8.40, 9.40, 10.40, 11.40. P. M. 12.40,
 1.40, 2.40, 3.40, 4.40, 5.40, 6.40, 7.40,
 8.40, 10.40.

Wednesday and Saturday evenings
 a late car leaves C. P. R. Crossing for
 Newmarket and intermediate points
 at 11.30 p. m.

Every Wednesday and Saturday
 night a late car will leave Newmarket
 Station for Toronto and intermediate
 points at 10.45 p. m.

Connect with Schomberg & Aurora
 Railway.

EXTRA SERVICE ON ALL HOLIDAYS.
 W. H. MOORE, Manager



CANADIAN NORTHERN ONTARIO RAILWAY
Time Table
 The following is a condensed time table of the Canadian Northern Ontario
 Railway between Toronto and Parry Sound:

NORTHBOUND		SOUTHBOUND	
Read Down	No. 1	Read Up	No. 4
Toronto	8.30 a.m.	Toronto	10.00 a.m.
Richmond Hill	9.20	Richmond Hill	10.43
Mount Albert	10.15	Mount Albert	11.27
Beaverton	11.15	Beaverton	12.13
Washago	11.35	Washago	12.22
Bala Park	12.22 p.m.	Bala Park	1.12 a.m.
Lake Joseph	1.25	Lake Joseph	1.25
Parry Sound	2.10	Parry Sound	2.10
	3.10		3.10

W. M. PHILLIPS, G. P. A.

McLaughlin Cutters

We have our stock on hand now. Prices range from \$35.00 up to \$52.00.

Jacob Eyer & Son



FOR MAN OR BEAST

We have solid comfort in the way of BLANKETS AND ROBES and in fact everything in the line of HARNESS, BLANKETS, ROBES, MITTS, COATS, GAUNTLETS, and many other articles necessary for your harness room, and your comfort when driving. OUR HARNESS and all other horse furnishings are of the best quality, style, material and finish. We sell reliable goods at reasonable prices.

GEO. McDONALD, Richmond Hill

Confederation Life Ass. A PROGRESSIVE COMPANY

Receipts for 1906	\$12,548,707.42
Paid to Policy Holders with profits	\$ 798,151.60
Applications Received	\$ 6,436,141.00
Gain over last year, 1905	\$ 137,283.00

For rates and pamphlets in reference to policies write P. G. Savage, Richmond Hill.
 Fire Insurance a specialty and promptly attended to.
MERCANTILE, WESTERN, NORWICH UNION, and YORK MUTUAL.
 All kinds of Accident and Sickness Policies sold.
ALL BUSINESS RECEIVES PROMPT ATTENTION.

P. G. Savage

Farm Laborers and Domestic

I have been appointed by the Dominion Government to place Immigrants from the United Kingdom in positions as farm laborers or domestic servants in this vicinity. Any person requiring such help should notify me by letter stating fully the kind of help required, when wanted, and wages offered. The number arriving may not be sufficient to supply all requests but every effort will be made to provide each applicant with help required.
T. F. McMAHON,
 Canadian Government Employment Agent, Richmond Hill, Ont. 34-tf

\$200 A Month
 Complete Shorthand or Book-keeping Course by Mail including correction of exercises and full instruction. Printed lessons \$1.50. Send cash to-day before our supply of lessons runs out.
THE BRITISH CANADIAN
 CORNER YONGE & BLOOR
 TORONTO

For Sale.
 The property known as the Headford Store and Post Office. Half acre of land, good stable etc. Apply on the premises to
G. A. McBRIDE
 Apr. 1

GOLD
 fields are scarce, but those who write Stinson & Co., Portland, Maine, will receive free, full information about work which they can do, and live at home, that will pay them from \$5 to \$25 per day. Some have earned over \$20 in a day. Either sex, young or old. Capital not required. You are started free. Those who start at once are absolutely sure of snug little fortunes. All & new.

Watch Repairing

So often we notice that jewellers charge \$1.00 for watch fixing regardless of what the watch really needs, evidently they think that is all the customer is willing to pay when he is in doubt of what kind of job he is getting. We charge for whatever repairs the watch needs, regardless of the sum total, (if the watch is worth it). If it costs too much to our customer we refuse the job. Why? because we do only good work and all good work costs more on account of the extra time it takes. We have charged from 10c. to \$19.00 for repairing one watch and our customer was well satisfied because the watch gave good results. We charge whatever the job is worth, it may cost 10c. and it may cost \$10.00, and we hold ourselves responsible for our work.

JERRY SMITH
 PRACTICAL WATCHMAKER

JOHN T. ANDERSON
 Piano Tuner and Repairer

Mr. Anderson will come to Richmond Hill any time for two or three customers. Kindly leave orders with Mr. Armand G. Savage. Recommended by Messrs. Gourlay, Winter & Leeming, and Newcombe Piano Co. of Toronto.
 32-4

ESTABLISHED 1873
THE STANDARD BANK
 OF CANADA

Head Office - - - - Toronto

\$1.00 OPENS AN ACCOUNT
 In our Savings Department. Deposits of \$1 and upwards are received, on which the highest current rate of interest is allowed.
 No Delays in making Withdrawals
 Savings Bank Department in Connection with all Branches.

RICHMOND HILL BRANCH
 E. M. Byrne, Manager
 BRANCHES ALSO AT MAPLE, MARKHAM AND STOUFFVILLE

Spencer Seedless Apple

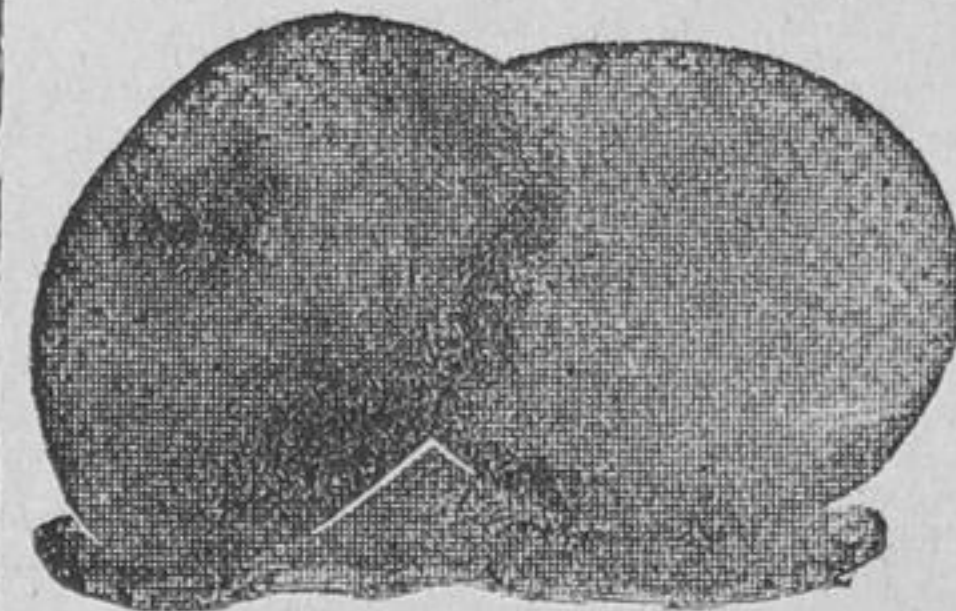

Seedless Winter Variety. Beautiful red color, dotted with yellow. Size and flavor similar to Baldwin (more juicy). Excellent keeper. Trees—hardy and thrifty grower. Abundant bearer. Petalless blossoms, frost and rain proof. Suitable for all apple growing sections of Canada.

ORDER EARLY. SUPPLY LIMITED. AGENTS WANTED.
 Spencer Seedless Apple Co. of Toronto, Limited
 81 Victoria Street, Toronto, Canada.

Both For \$1.25

Special Combination Offer for January

We are prepared to send THE LIBERAL and THE WEEKLY GLOBE from this date to the end of next year for \$1.25. No better weekly in Ontario than The Globe, including the illustrated magazine part. Send your subscriptions at once. The offer applies to old or new subscribers.

T. F. McMahon

Publisher THE LIBERAL
 RICHMOND HILL

PLEASANT VIEW FARM

The proprietor of Pleasant View Herd Holstein Cattle and Breeder of Improved Chester White Hogs. Lot 29, 1st Con., Vaughan (Thornhill) has for sale some good young stock. Thoroughbred bull and hog kept for service on the premises.
D. G. GOODERHAM,
 Proprietor



SYNOPSIS OF CANADIAN NORTH-WEST HOMESTEAD REGULATIONS

ANY even numbered section of Dominion Lands in Manitoba, Saskatchewan and Alberta, excepting 8 and 26, not reserved, may be homesteaded by any person who is the sole head of a family, or any male over 18 years of age, to the extent of one-quarter section of 160 acres, more or less.

Entry must be made personally at the local land office for the district in which the land is situated.

The homesteader is required to perform the conditions connected therewith under one of the following plans:
 (1) At least six months' residence upon and cultivation of the land in each year for three years.

(2) If the father (or mother, if the father is deceased) of the homesteader resides upon a farm in the vicinity of the land entered for, the requirements as to residence may be satisfied by such person residing with the father or mother.

(3) If the settler has his permanent residence upon farming land owned by him in the vicinity of his homestead, the requirements as to residence may be satisfied by residence upon the said land.

Six months' notice in writing should be given to the Commissioner of Dominion Lands at Ottawa of intention to apply for patent.

W. W. CORY,
 Deputy Minister of the Interior.
 N. B.—Unauthorized publication of this advertisement will not be paid for.
 34-6m

For Sale

A Columbia Graphophone, almost new, cheap.
 Apply at
THE LIBERAL OFFICE.
 33-3

Richmond Hill Skating Rink

Each Tuesday the rink will be open for hockey from 12.15 to 2 p. m.; for skaters from 2 to 5 p. m. Admission, 5c.; skating at night, 10c.; also every Saturday evening, admission 10c. Until further notice, the Skating Rink will be open to Hockey Players every Monday night from 7.30 to 9.30. Admission, 10c.

'THE LIBERAL.'
\$1.00 IN ADVANCE.