

N. R. R. TIME TABLE.

| GOING NORTH. | | | |
|---------------|-------|--------|-------|
| TORONTO | Mail | Accom. | Ex. |
| Union | 8.30 | 1.40 | 5.15 |
| Thornhill | 9.18 | | 5.56 |
| RICHMOND HILL | 9.25 | 2.25 | 6.08 |
| King | 9.37 | 2.56 | 6.35 |
| Aurora | 9.55 | 3.00 | 6.45 |
| Newmarket | 10.05 | | |
| GOING SOUTH. | | | |
| Newmarket | Ex. | Accom. | Mail. |
| Union | 8.25 | 11.10 | 6.35 |
| Aurora | 8.35 | 11.18 | 6.35 |
| King | 8.49 | 11.40 | 6.50 |
| RICHMOND HILL | 8.59 | 11.52 | 7.00 |
| Thornhill | 9.06 | | 7.07 |
| TORONTO | | | |
| Union | 9.70 | 12.40 | 7.45 |

PROCTOR'S STAGE LINE.

Connects with all trains, leaving the Palmer House Richmond Hill, as follows:
 Mail & Express, North & South, 8.00 a. m.
 Express North and Mail South, 5.15 p. m.

METROPOLITAN TIME TABLE

Between Toronto and Richmond Hill.
 Cars leave C. P. R. Crossing at 7.20 a. m., 9.40 a. m., 2.40 p. m., 5.40 p. m.
 Cars leave Richmond Hill at 8.30 a. m., 11 a. m., 4 p. m., 7 p. m.

POST OFFICE NOTICE

Until further notice Mails will be closed at the Richmond Hill Post Office as follows:—
 MORNING:—Going North, south East and West, including Thornhill, Maple, Toronto, Markham, &c. 7.45
 EVENING:—Going south East and West (as above) 5.15
 N. B.—Registered Letters must be handed in at least Fifteen Minutes earlier than the above mentioned hours for closing.
 M. TEEFY, Postmaster.

WM. HARRISON'S HARNESS ESTABLISHMENT

Do You Want To Buy?
 If so come and select from the following:

- WHIPS**
A large assortment—whole-horn, raw-hide, and Java, from 10 cents each up to \$2.
- CURRY COMBS & CARDS**
In great variety.
- Fly Nets and Screens**
Very low.
- Halters**
Leather, web, rope and ties.
- Snares**
Champion Bristol and German.
Lap Dusters, Water-Proof Knee Rugs and Blankets in great variety.
Harness Oil, Dressing, Soaps Polish, and Bickmore's Gail Cure.
Housings, Frongs, Rosettes.
The Daisy, McClain's and other Sweat Pads, very cheap.
Bits of all kinds, and other supplies.
Trunks, Valises, shawl-Straps, and Hunting Belts.
Having laid in a large stock of the above, and believing in small profits and quick returns, assure of your custom is respectfully solicited by

WM. HARRISON RICHMOND HILL

Clubbing Rates.

- THE LIBERAL and Weekly Globe to Jan'y 1st, '98, \$1.50.
- THE LIBERAL and Weekly Sun to Jan'y 1st, '98, \$1.25.
- THE LIBERAL and Weekly Mail, 1 year, \$1.40.
- THE LIBERAL and Daily Globe, 2nd edition, 1 year, \$4 50.
- THE LIBERAL and Daily World, to Jan. 1 '98, \$3.00.
- THE LIBERAL and Evening Star, 1 year, \$2.25.

Did You Ever Stop To Think

A Baking Powder is a chemical compound? The lady of the house if she wants wholesome food must prepare them from pure material. Our Pure Cream Tartar Baking Powder is a compound of only pure and harmless material. Health is to be preferred before a few cents. My Baking Powder contains no alum, phosphates, ammonia or any deleterious goods. Only the best and purest material used. Call and get sample.

W. A. Sanderson,
 DRUGGIST,
 RICHMOND HILL.

New Advertisements.

Barn for Sale

Apply at THE LIBERAL OFFICE

Hay for Sale

A stock of first-class Timothy Hay, last year's cut.
 Apply on lot 27, 2nd con. Whitechurch, or Box 398 Newmarket.

Servant Wanted

Good General Servant at once. Good wages.
 Apply at THE LIBERAL OFFICE

SEED GRAIN.

The undersigned has for sale on rear of lots 62 and 63, 1st con. Whitechurch, a quantity of Black Tartar Oats and Black Tartar Peas.
 T. H. LEGGE,
 Jefferson P O

Farm to Rent.

Lot 46, 1st con. Markham, containing 100 acres part of which is in the village of Richmond Hill is to rent for a term of years.
 JOHN PALMER

LOST

Lost on Saturday night, Feb'y 20th, from the late electric car between Richmond Hill and Toronto, a Black Leather Gait, containing a Pair of Skates and two Red Sweaters.
 Finder will be suitably rewarded by leaving at THE LIBERAL OFFICE, or 35-41 355 YONGE ST., TORONTO

Notice to Creditors

In the matter of the estate of DAVID CARNEGIE, Late of the Township of Vaughan, Farmer.

Pursuant to R. S. O., Cap. 110, notice is hereby given that all persons having claims against the estate of the said David Carnegie, who died on or about January 1st, 1895, are required to send on or before the

15th day of March, 1897,

By post prepaid, to Leeds Richardson, Maple P. O., Ontario, administrator of the deceased, their names and addresses, with full particulars of their claims and the nature of the security, if any, held by them. Notice is further given that after March 15th, 1897, the administrator will proceed to distribute the assets of the said estate among the parties entitled thereto, having regard only to the claims of which he shall then have received notice, and the said administrator will not be liable for the said assets or any part thereof to any person or persons of whose claim notice shall not have been received at the time of distribution.
 Dated at the Township of Vaughan the 12th day of February, A. D. 1897.
 WILLIAM COOK,
 Solicitor for Administrator

Mortgage Sale

—OF VALUABLE—
FARM PROPERTY

Under and by virtue of the power of sale contained in a certain mortgage, which will be produced at the time of sale, there will be offered for sale by public auction at the Richardson House, in the

VILLAGE OF MAPLE

In the Township of Vaughan, by J. T. Saigeon, Auctioneer, on

Saturday, March 13th, '97,

At the hour of two o'clock in the afternoon, the following lands and premises in one parcel, viz:

All that certain parcel or tract of land and premises situate, lying and being in the Township of Vaughan, in the County of York, and being composed of the south half of the west half of lot number twenty-four in the third concession of the said Township of Vaughan (save and except the portion heretofore sold to the Railway and Catherine (Oster), containing by admeasurement forty-eight acres be the same more or less.

Upon the property are situated a house, good frame barn and good frame stable, and good wells.

The farm is a sandy loam, fairly fenced and is situated about one-half mile north of the Village of Maple and convenient to railway, schools and churches.

The property will be sold subject to a reserved bill.

TERMS:—Ten per cent of the purchase money at the time of sale and the balance within one month thereafter, or at the purchaser's option, to be determined at time of sale, ten per cent, at time of sale and sufficient with said ten per cent, to reduce the balance to one thousand dollars within one month thereafter; the balance of the purchase money to be secured by first mortgage on the property, with interest at five per cent per annum half yearly.

For further particulars and other conditions of sale apply to

Mulock Miller, Crowther, Montgomery, Dominion Bank Chambers, Cor. King and Yonge streets, Toronto.
 34-3 Solicitors for the Vendor
 Dated at Toronto this 13th day Feb'y, 1897.

Store and Dwelling TO RENT.

Store and Dwelling to rent in the Village of Richmond Hill.
 For particulars apply to ISAAC CROSBY

Gray's Syrup of Red Spruce Gum
 For Coughs, Colds, Bronchitis, Sore throat, etc.
 HENRY, WATSON & CO., PROPRIETORS, MONTREAL.

Have you tried NASMITH BREAD?

If not, why not?

It is said to go farther than other bread you get and costs no more.

We have the following kinds to choose from:

- EUREKA FLAKE
- FRENCH FLAKE
- VIENNA ROLLS
- GOLD CRUST
- HOMEMADE
- TRITICUMINA

To be had only at

A. C. SOULES' Grocery Store RICHMOND HILL.

Agent for Parker's Dye works.

X Rays Are Not Needed

XXX

It is extremely expediting to experiment with expensive articles and not experience exact satisfaction. Take clothes for example. You can't tell exactly even by examination with X rays whether they are extraordinary or not.

To be exact you must wear them. That extra quality exist in our Clothing we know from our customers who exhilaratingly told them to an extreme extent. No further explanation need be exacted.

XXX

A. J. HUME, Tailor.

THE PERFECT TEA

MONSOON TEA

THE FINEST TEA IN THE WORLD

FROM THE TEA PLANT TO THE TEA CUP IN ITS NATIVE PURITY.

"Monsoon" Tea is packed under the supervision of the Tea growers, and is advertised and sold by them as a sample of the best qualities of Indian and Ceylon Teas. For that reason they see that none but the very fresh leaves go into Monsoon packages.

That is why "Monsoon" the perfect Tea, can be sold at the same price as inferior tea.

It is put up in sealed caddies of 1/2 lb., 1 lb. and 5 lbs., and sold in three flavours at 40c., 50c. and 60c.

If your grocer does not keep it, tell him to write to STEPHEN HAYTER & CO., 11 and 13 Front St. East, Toronto

FARMERS

Look to your own interests and come to the

RICHMOND HILL ROLLER MILL

With your

CHOPPING & GRISTING.

Chopping daily at 5 cents per bag.

Oats crushed suitable for horses at 4 cents a bag. All kinds of

Flour and Feed

For sale at the mill.

Kindly give me a share of your patronage.

R. L. PENFIELD
 'THE LIBERAL,' \$1.00 IN ADVANCE.

Ripans Tabules: pleasant laxative. Ripans Tabules: for sour stomach. Ripans Tabules cure dyspepsia. Ripans Tabules cure bad breath. Ripans Tabules cure indigestion.

STANDARD PLANT FOOD

To produce a healthy, luxuriant growth, earlier and more abundant blossoms, of a richer coloring it is necessary to feed your plants. The STANDARD FOOD FOR PLANTS is made expressly for plants grown in the house and cannot be recommended too highly for this purpose. It is free from odor, clean to handle and in addition to promoting a strong, healthy growth and a profusion of bloom, it materially aids in keeping your plants free from vermin. The Plant Food will keep any length of time, is immediately soluble in water and ready for the plant to take it up, thus producing a quicker and healthier growth than can be obtained from any other fertilizer yet introduced. Directions for use on each package. Price per package, 10 cents; large package 25 cents.

GRANULATED POULTRY BONE

Is about the size of wheat and can be fed like any other food in grain about one handful for every five fowls daily or every other day. In other language it furnishes valuable food for poultry at all seasons of the year. Price 5 lbs. for 25 cents; 100 lbs. for \$2.

CRUSHED OYSTER SHELLS.

This is the most important article for the poultry yard through the winter and should be liberally supplied to the fowls. In summer, when left to run at large, they can find their own shell making material; but when everything is frozen over or covered with snow they must be helped out if eggs are wanted. Price, 12 lbs. for 25c; 100 lbs. \$1.

MANN'S STANDARD BONE CUTTER

No. 2 weight 142 lbs. Capacity 1 lb. to 1 lb. per minute. We recommend this size and style for all who have a limited number of fowls believing it to be the simplest and most economical machine that can be made for crushing green bones with the meat and gristle attached into poultry food. The machine weighs 142 lbs. The rollers are made of the finest tool steel and can be easily removed and sharpened when necessary. Price each \$21. No. 1 weight 55 lbs. The work in parts are similar to No. 2, but of smaller size and capacity. Can be readily attached to a table, bench or stand and will be found applicable and convenient for cutting bones for poultry where no hens or less are kept. Price \$8.50.

RUSI'S EGG PRODUCER

Makes hens lay when eggs are high priced. Trade (The Hen Producer) Mark. (Circulars on application). A scientific combination of substances which when assimilated by fowls produce eggs, increase growth and development, exactly as certain foods produce milk in cows or fertilizers increase crops. It contains in addition valuable tonics and remedial agents which assure perfect assimilation and robust health, without which the best results cannot be attained. It makes hens lay in summer and winter. Lb. pkts, 25 cents; 25 lb. box, 50 cents; 5 lb. box, \$1; 10 lb. box, \$1.50.

The Steele, Briggs Seed Co. Limited

130-132 KING ST. EAST, TORONTO

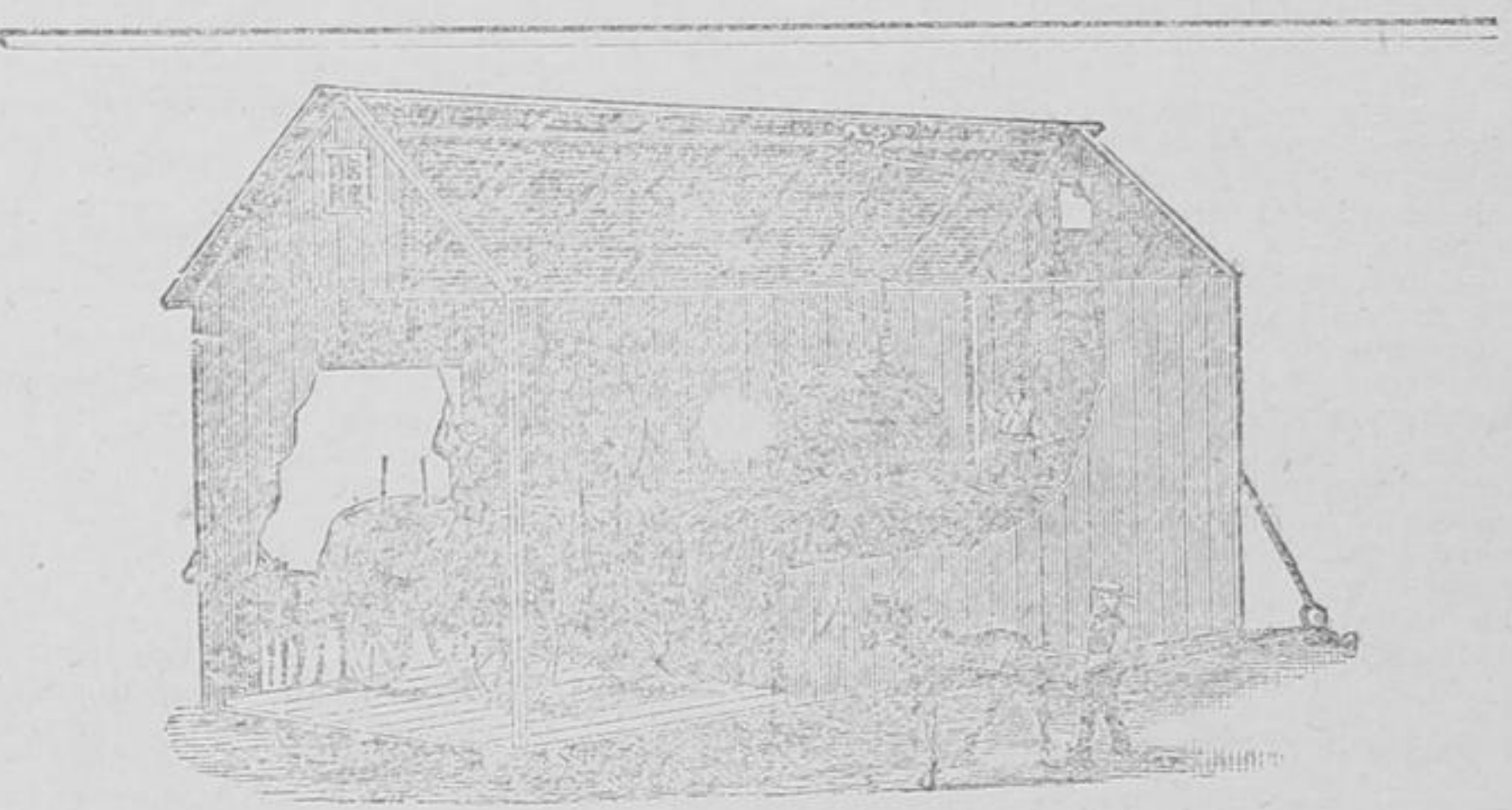

SLING AND FORK CARRIER.

Draft can be run into mow at any height. For price and particulars apply to

E. A. JAMES,
 Lot 34, 1st con. Markham, Thornhill P. O.

Maple Pump Works

WINDMILLS PUMPS TANKS

Mr. W. B. Gram having gone out of the business in Maple, I am again prepared to supply customers on shortest notice. Postal notes promptly attended.

Wanted—An Idea

Who can think of some simple thing to patent? Protect your ideas; they may bring you wealth. Write JOHN WEDDERBURN & CO., Patent Attorneys, Washington, D. C. for their \$1.00 prize offer and list of two hundred inventions wanted.

SKATING

THE RICHMOND HILL SKATING RINK

Will be open for skaters on the evenings of

Monday, Wednesday, and Saturday

During the skating season, from 7.30 to 10 o'clock

AND THURSDAY AFTERNOON

For Ladies and Children: Band in Attendance Saturday Evenings.

Admission 10 cents; Children 5 cents.

Special Car every Saturday will leave C. P. R. Crossing at 6.45 p. m. Return fare, including admission to rink, 30 cents.

Season Tickets may be had from the caretaker, J. Brownline.

The Lorne GROCERY STORE.

Is the place to go for your

Candies, Raisins, Currants, Figs, Dates, Nuts, etc.

All new Fruit.

Also a full line of General Groceries always in stock.

Prices right. - Terms Cash. Patronage Solicited.

MISS M. ROSS.

NEW CHOPPING MILL

The undersigned would respectfully inform the

FARMERS OF VAUGHAN

And others that he has added a first-class

STONE CHOPPER

To his saw mill at

MAPLE

And will be prepared to grind any grain offered on Tuesdays and Fridays also other days when more convenient to customers at lowest prices.

Patronage solicited. Satisfaction guaranteed.

HENRY MARSH

THE LIBERAL

\$1.00 per Year.