THE BEST EGONOMY.

THE best economy is that which receives a full measure of value for expended dollars. Some dealers are constantly on the alert to catch buyers, irrespective of method or principle. It may be necessary for some firms to resort to "suspicious" movements to secure business during a temporary lull in trade. "Honesty, however, is the best policy in the end," at least it's been our experience during nearly HALF A CENTURY of business life. We allow no misrepresentation of goods by our salesmen—every garment warranted as represented

Mantle Department.

While at all times the superiority of the assortment we show in this department, the advantages to be secured at this season of the year are especially manifest.

Ladies' 3-4 Fawn and Brown Beaver Cloth Coats, Ripple Collar, at $8, $10, $12.

Tailor-made Coats, 3-4 styles, in Navy and Black Beaver Cloth, cape trimmed with rows of braid, at $9 up.

Ladies' Fine Beaver and Boucle Cloth, in Hunters' Green, Fawn, Brown and Black, full fur collar, front faced with Beaver, Sable or Greenland Fur, $16 to $20.

Ladies' Fine Plush 3-4 Coats, lined with quilted silk, ripple cape, storm collars, of Beaver or Sable Fur, at $31.

Ladies' 3-4 Spanish Cloth Cape, with rows of braid, ripple collar, at $14.

Maids' Tweed Ulsters, long double Capes, $6 50, $7 50 to $9.

Maids' Beaver Ulsters, with ripple collar, trimmed with Beaver or Greenland Seal Fur, from $12 to $18.

Odd sizes, Ladies' 3-4 Coats, plain or fur trimmed, $5, $5 50, $7 50.

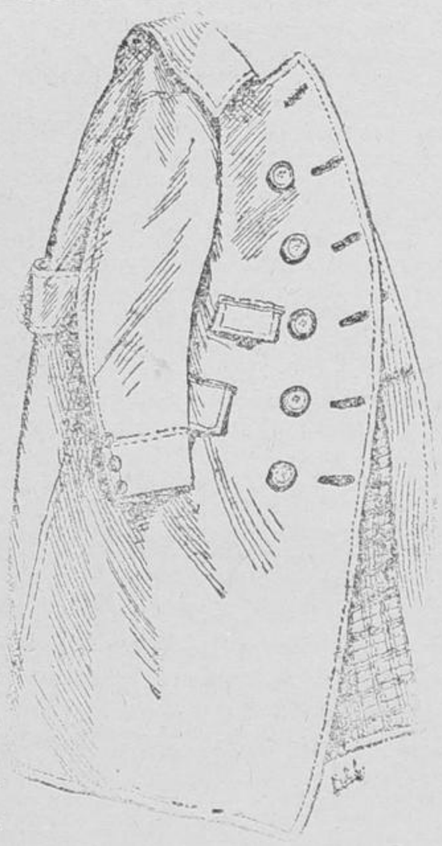

Clothing Dept.

The general stock of Men's Overcoats and suits are all new, choice colorings and designs, and great values at each price, from even the $3 50 style up. Two especially striking values in Real Frieze Ulsters, that have just been placed in stock, we mark in the list with a *. Note these particularly.

Men's Heavy Cape or Hood Overcoats, splendidly made, from $8 50 up.

Men's Heavy Tweed Ulsters, very long, wool lined, $9, $10 50, $12 25.

Men's Melton Overcoats, single or double fronts, with heavy wool or serge linings, $9 50, $10 50 to $14.

* Men's Real Irish Frieze Ulsters, the best finished, most fashionable cut and highest quality of goods, high collar, double front, large Buffalo Horn Buttons, and lined with strong quality tweed, at $14. We draw special attention to these goods, as they are worth fully $25, and parties can order by mail with perfect safety, by giving size of chest and length of sleeve. In Fawn, Brown, Grey.

* Another line similar to above, but quality of cloth not quite as heavy, no difference in style, make or trimmings, at $12.

Men's D. B. English Beaver, in Black, Blue Black and Brown, serge lined and fashionable cut, at $12.

Boys' Overcoats in Ulsters, Naps, Meltons, Cheviots, Tweeds, etc., with and without capes, start as low as $2 00.

T. THOMPSON & SON

THE NEW MAMMOTH,
136-140 King St. East, Toronto.

GOODS FOR THE HOLIDAYS

AT SAVAGE'S!

At the lowest prices for cash.

Furniture in all designs; chairs all sizes and styles, nice for presents; Picture Frames for cabinet photos, and any size made to order from the latest patterns of mouldings; Bedsteads, full size, $2.00; Woven Wire Springs $2 00; hardwood chairs 40c.

Other goods as cheap.

Large stock of Groceries at bottom prices.

Wall Papers, Paints, Oils, Turpentine, Varnishes, Glass, Putty, all low in price.

P. G. SAVAGE.

REJOICE

FOR XMAS IS AT HAND!

—AND—

O. J. BROWN

Is prepared for it with a larger and better selected stock of everything the heart desires for the coming anniversary.

READ LOOK BUY

Sultana Raisins, fine Valencia Raisins, selected Valencia Raisins, and layer Raisins; Vostizza Currants, and Filleatra Currants; Lemon, Orange and citron peel; spices, extracts, chocolates, coccoas, sugars, teas and coffees at lowest prices; lemons, oranges, figs, dates, almonds, filberts, Brazil nuts, Walnuts, &c.

My invoice of candies purchased Dec. 11th, was $97.33, so the public can see the largest display of every kind for Xmas.

Oysters, Finnan Haddies, bloaters, codfish, herrings just arrived.

10 per cent. off all crockery and glassware to close out the old year. Call, if it is only to look at the Xmas stock or to see O. J. BROWN.

Village Directory.

Churches.

St Mary's Episcopal Church—Services at 3 p m, except the third Sunday of every month, when the service and sacrament are held at 11 a m. Sunday school at 1.30 p m. Rev W W Bates, Rector

Methodist Church—Services, 10.30 a m and 7.00 p m, and Sunday school at 2 30 p m. Young people's prayer meeting Wednesday evening. General prayer meeting Thursday evening in the lecture room. Rev J Vickery, superintendent, Rev Wesley Dean, assistant

Presbyterian Church—Services at 11 a m and 6 30 p m. Sunday school at 2.30 p m. Prayer meeting on Thursday evening at 7.30. Rev W W Percival, Pastor

Roman Catholic Church—Services in order as follows: Thornhill at 9 a m and Richmond Hill at 10.30 a m; the following Sunday at Richmond Hill at 9 a m and Thornhill at 10.30 a m. Rev P McMahon Pastor

Societies

Richmond Lodge, A F & A M, No 23, G R C meets in the lodge room, Masonic Hall, on the Monday on or before full moon, at 8 o'clock p m. J E Clubine, W M, T F McMahon, secretary

Ancient Order of Foresters—Court Richmond No 7046 meets in the Masonic Hall on 2nd and 4th Friday evening at 8 o'clock. H A Nicholls C R, W E Wiley, secretary

The Methodist sabbath school Temperance Association issue pledge cards every Sunday when desired. Wm. Harrison supt

EPWORTH LEAGUE meets in the school room of the Methodist church every Friday evening at 8 o'clock. A J Hume, president, Thos Trench, secretary.

MECHANICS' INSTITUTE.—Library of over 1500 volumes, open every Tuesday evening, in the Masonic Hall, from 7 to 9 o'clock. R. E. Law, Librarian. T F McMahon, Secretary

VILLAGE COUNCIL.—Reeve, Wm. Pugsley. Councillors, Messrs. P G Savage, Jeremiah Mortson, John Palmer, Wm. Atkinson. Clerk, M. Teefy

FIRE BRIGADE.—Regular meeting 1st Monday of every month, held in the Council Chamber, at 8 p. m. Membership free. Certificates issued to members entitling them to certain privileges and exemptions. Wm. H. Pugsley, Chief, W. E Wiley, Secretary.

A. O. U. W. Ivy Lodge, No. 114, Meets in the Masonic Hall on the second and fourth Tuesday of each month at 8 o'clock p.m. Beneficary certificate given for $2,000 in case of death. Wm Glass, Master Workman R E Law, rec

R. T. of Temperance, Richmond Hill Council No. 43, Meets in Temperance Hall, each alternate Tuesday evening at 8 o'clock p m. Beneficiary certificates issued to male or female members for $1,000 or in case of death $2,000, one half payable in case of disability. J. H. Sanderson Select Councillor; J A E Switzer, Recording Secretary

PATRONS OF INDUSTRY meets in Lorne Hall the 1st and 3rd Saturday of each month at 7.30. W D. Clubine, president, E H Sisley, secretary.

SONS OF SCOTLAND—Camp No 106 meets in the Masonic Hall on 2nd and 4th Wednesday evening at 8 o'clock. Thomas Newton, Chief; W. H. Steele, Secretary.

Maple Pump Works

WINDMILLS

PUMPS TANKS

Mr. W. D. Gram having gone out of the business in Maple, I am now prepared to supply customers on shortest notice. Repairing promptly attended to.

W. D. JOHNSON, MAPLE

New Advertisements.

WANTED

Wanted to borrow

$1000.00 on First-Class Farm Property.

For particulars apply at THE LIBERAL OFFICE

J. T. SAIGEON,

Insurance Agent

—FOR—

GORE DIST. MUTUAL FIRE INSURANCE CO.;

The British America,
Also the

TEMPERANCE & GENERAL

RESIDENCE MAPLE.

A. L. SKEELE,

Watch-Maker & Jeweller,

Also dealer in Groceries and other Staple Articles;

Prices right. Patronage Solicited.

FEED CUTTING

The undersigned is prepared to cut feed by horse-power, jack and cutting box, on shortest notice. Two men in attendance. Terms moderate.

For particulars apply to
WALTER EYER,
Lot 23, 2nd Con. Markham,
21-4 Richmond Hill P. O

PERFUME!

Perfume in Bottles!
Perfume in Bulk!

Have you seen our stock of fine Christmas Perfumes and Bottles? Nothing like it in town; cheap and good.—Winona Boquet, Crab Apple Blossom, Wood Violets, White Hyacinthe. Everybody says they are just lovely. Get in the swim by using the Best.

—: How to Shine :—
USE ROYAL WINDSOR POLISH

Call at my store and see what it will do; Will polish anything that will take a polish.

W. A. SANDERSON,
Druggist, Richmond Hill

TRENCH'S -CARRIAGE WORKS.-

RICHMOND HILL.

In returning thanks to my numerous friends for their liberal patronage during the past thirty years, I beg to remind them and the general public that having erected entirely new and commodious premises I am enabled to supply

Phaetons,
Buggies,
Carriages,
Cutters,
Sleighs and
PLATFORM SPRING WAGONS.

Both light and heavy, all of which are guaranteed to give satisfaction as the work is under my own supervision. I am also prepared to do all kinds of blacksmithing & repairing in the most workmanlike manner, on the shortest notice, and on the most reasonable terms.

Horse-Shoeing

Paid special attention to.

WM. TRENCH

FOR SALE.

76 acres west end lot No. 46, 1st Con. Township of Vaughan.
Enquire of
11-tf J. R. ARNOLD

DAVID HILL,

BAKER & CONFECTIONER
Richmond Hill.

WHOLESALE and RETAIL.

FULL LINE OF

Confectionery, Oranges, Lemons, Nuts and Fruit.

Wedding Cakes on Shortest Notice

DAVID HILL,

Proprietor.

STRAYED.

On the 25th of November, 1893, Three Ewe strayed from the premises of the undersigned, lot 18 and 19, 1st Con. East York, Yonge street.

A suitable reward will be given to any person giving information which will lead to their recovery.

22-3 P. H. McKENZIE,
Willowdale P. O.

1893. CHRISTMAS. 1893.

THOS. MEREDITH & CO.

Wish to announce that their stock of Christmas Goods is complete consisting in part of

1000 Pairs of Skates,
Sleigh Bells in great Variety,
Pocket and Table Cutlery,
Plated Ware and Cruets.

Our Rapid Transit Cross-Cut Saw is a lance tooth saw, made of silver steel, four gauges thinner on the back than front, at 50 cents per foot.

A full stock of Model and Warnocks Chopping Axes.

Also best American and Canadian Coal Oil.

THOS. - MEREDITH - & - CO.,

156 KING STREET, E., TORONTO,

Next Door to Clyde Hotel.

TEA DRINKERS!

KALALA CEYLON TEA,

Black or mixed, original three-pound cartons, $1 each. This is 50 per cent. less than retail price. It is the strongest, most economical, finest flavor, most nourishing and healthful, and only takes about half the usual quantity to make a lovely cup of tea.

I have also received a fine lot of

NEW RAISINS,

and I have the best old raisins I ever saw, away down in price. I notice also that I am selling

SUGAR

away down. Don't fail to call and buy all you Groceries at wholesale prices.

JOSEPH DILWORTH

Wholesale Grocer and Supply Warehouse,

51 Colborne St. Toronto

W. HEWISON,

HOUSE PAINTER,

Glazier, Grainer and Paper-Hanger.

RESIDENCE, - RICHMOND HILL

'THE LIBERAL,'

$1.00 IN ADVANCE.

A GRAND CHANCE

To make from $15 to $25 per week is selling our Hardy Canadian Grown Nursery Stock. Highest Salaries or Commission paid weekly. Complete Outfit FREE. Special instructions to beginners. Write this week for terms to
E. O. GRAHAM, Nurseryman
54 mos Toronto, Ont.

FOR SALE

SHROPSHIRE - RAM - LAMBS,

Thoroughbreds and Grades.
B QUI[illegible] JUN[illegible] GEORGE,
[illegible]ak Ridges