Richmond Hill Spring Show.

PRIZE LIST.

HORSES.

Imported Draft Horses.—Judges, W Innis, Esq, Bradford; John Little, Esq, Woburn; and Joseph Comesky, Esq, Headford.

R & A Wells; G Heaslip, 2nd. Canadian Bred Draft, Judges, same as above. Horses 3 years old, Thos Loyd; John McKinnon, 2nd; wm Bell, 3rd. Horses 1 year old, Alfred Lahmer; w Padget, 2nd. Brood Mare, John Palmer; w Andrews, 2nd; Geo weldrich' 3rd. Filly 2 years old, w Andrews; Francis Nicholl 3rd. Span Horses in harness, Thos Palmer; Robt Marsh 2rd. General Purpose Horses, Judges same as above, Horse aged, Jonathan Brillinger. Horses 2 years old, D. McMillen; Thos Loyd 2nd. Horse 1 year old, Thos Reid; w Boynton 2nd; M Hutchinson 3rd. Brood Mare, Ben Brillinger. Filly 2 years old, Thos S Cook; J Coombs, 2nd; G Shell 3rd. Span of Horses in harness, J webster; J Oster 2nd; J Elson, 3rd. Saddle Horse, S Proctor; Thos Palmer 2nd; R & A wells 3rd. Road and Carriage Horses. Judges, Messrs G Forrester, Gormley; D Reaman, Concord; M wasley, Newmarket. Carriage Horse, 3 years old. Chas Hanstock. Carriage horse 2 years old, D Campbell. Carriage horse 1 year old, S Line; Geo Robinson, 2nd. Roadster horse, aged, w Meek. Roadster horse 3 years old, J palmer; Jesse Doan, 2nd. Roadster horse 2 years old, D Campbell. Filly 2 years old, Road or Carriage, D Campbell; F Nicholls 2nd; Thos Reid, 3rd. Filly 1 year old. Road or Carriage, J H McGee; H P Smith 2nd; Thos Sawden, 3rd. Span of Carriage horses, Ed Jewin; J wright, 2nd; J McLean, 3rd. Single Driving horse, J palmer; J Keffer, 2nd; McClure Bros, 3rd. Blood Horses, Judges same as last class. Horse aged, H Q St-George. horse 3 years old. Chas Lawson. Filly 1 year old, Thos Sawden.

CATTLE.

Judges, Messrs H Jennings, Victoria Square, wm Milliken, nagerman. Durham Bull aged, J Russell; George Gohn 2nd. Durham Bull, 2 years old, P Boynton; F Boynton 2nd; w Boynton 3rd. Durham Bull, 1 year old, Jas Russell; T Boynton 2nd; Geo weldrick 3rd. Durham Cow aged, Jas Russell, 1st, 2nd and 3rd. Durham heifer, 2 years old, Jas Russell, 1st, 2nd and 3rd. Durham heifer 1 year old, Jas Russell, 1st and 2nd; Geo weldrick, 3rd. Grade Cow, Ed Sanderson; P Boynton 2nd; F Boynton 3rd. Grade heifer 2 years old, w & A wright 1st and 2nd; P Boynton 3rd. Grade heifer 1 year old, w & A wright; P Boynton 2nd; Geo weldrick 3rd. Milch Cow, any breed, Ed Sanderson; Robt Marsh 2nd.

SHEEP,

Judges, Messrs R Tyrwhitt, Bradford, M Robinson, Maple; wm Robinson, Newmarket. Cotswold Ram aged, Jas Russell, 1st and 2nd; Geo weldrick 3rd. Cotswold Ram shearling, Jas Russell 1st and 2nd; Geo weldrick 3rd. Cotswold Ewes aged, J Russell 1st and 2nd; T Boynton 3rd. Cotswold Ewes shearlings, J Russell 1st & 2nd; Geo weldrick 3rd. Leicester Ram aged, wm Boynton. Leicester Ram shearling, Geo weldrick. Leicester Ewes aged, T Boynton; Geo weldrick 2nd. Leicester Ewes shearling, G weldrick, M Feirbeller 2nd; T Boynton 3rd. Southdown Ram aged, R Marsh 1st, 2nd and 3rd. Southdown Ram shearling, R Marsh 1st, 2nd 3rd. Southdown Ewes aged, R Marsh 1st, 2nd and 3rd. Southdown Ewes shearlings, R Marsh 1st, 2nd and 3rd.

SWINE.

Judges same as the above class

Boar, Large Breed Aged, T Boynton; W Boynton 2nd. Boar, Large Breed, under 1 year old, Geo Weldrick 2nd T Boynton, 3rd. Sow. Large Breed aged, Geo Weldrick 1st and 3rd; W Boynton 2nd; Sow, Large Breed, under 1 year old, Geo Weldrick; T Boynton 2nd and 3rd. Boar small breed aged, P Boynton. Boar small breed, under 1 year old, W Padget; Ed. Sanderson 2nd; McClure Bros 3rd. Sow small breed aged, W Padget; McClure Bros 2nd; E Sanderson 3rd. Sow, small breed, under 1 year old, W Padget 1st and 2nd; T Boynton 3rd. Berkshire Boar, aged, J Hogan; T Boynton 2nd; Robt Marsh 3rd. Berkshire Boar under 1 year old, Francis Nichols; P Boynton 2nd. Berkshire Sow aged, Robt Marsh 1st and 3rd; P Boynton 2nd. Berkshire Sow under 1 year old, J Hogan; T Boynton 2nd; F Nicholls 3rd.

POULTRY.

Judges, Messrs J D Stotts, Markham; Thos Elliott, Lambton Mills and Thos Ludford, Richmond hill.

Brahma Cock and Hen, W & A Wright, 1st and 2nd. Silver Spangled Hamburgs c H Hall 1st and 2nd. Black Hamburgs, W & A Wright 1st and 2nd. Bowdon Fowls W & A Wright; C H Hall, 2nd. Dominique, C H Hall. Dorkings, T H Loyd; W Bell 2nd. White Leghorns, T H Loyd; A L Skeele 2nd. Plymouth Rock, C H Hall; W & A Wright 2nd. Cochins, W & A Wright 1st and 2nd. Polands, W & A Wright; T H Loyd 2nd. Game, George Stevens, T H Loyd 2nd. Asiatics, W & A Wright. Light Brahma, W & A Wright. Black and other Hambargs, special, w and A wright. Ducks, w and A wright; wm Bell 2nd. Spanish Fowls, w & A wright; Thos Lyod, 2nd.

IMPLEMENTS AND CARRIAGES.

Judges on Implements, Messrs D Smellie, Concord, A Duncan, Downsview and D Boyle, Richmond hill, On waggons and Carriages, Messrs D Grey, Carville, Jas Leigh, Ellesmere, Geo Morrison, Aurora, wrought Beam Ploughs, Patterson Bros, 1st and 2nd. Pair of Harrows, J Sharp; Patterson Bros 2nd. Fanning Mill, A and w wilson. Reaping Machine, Patterson Bros; Toronto Mower Co 2nd. Mowing Machine, Patterson Bros; Toronto Mower Co. 2nd. Straw Cutter, A and w wilson; Patterson Bros, 2nd. Horse Rake, Patterson Bros; Mason's Manufacturing Co, 2nd. Gang Plow, Patterson Bros Horse Hoe, J Fleury 1st and 2nd. Root Scuffler, Mason Manufac'g co.; Patterson Bros 2nd. Combined Drill and Seeder, Mason Manufact'g co: Patterson Bros 2nd. Broad cast Seeder, Masson Manufact'g c.

Open buggy, J wright 1st and 2nd. Top buggy, J wright; wm Trench 2nd, Democrat wagon, wm Street. Farm wagon on Springs, J McDonald. Open Phaeton, wm Trench. Two Horse Carriage, w Trench. Brewster waggon, w Trench. Portable Steam Engine, waterous Engine co. Variety of Farm Implements, Patterson Bros.

DAIRY PRODUCE.

Judges, Mrs D Smellie, Concord, Mrs Thomas Page, concord, Mrs Thos Palmer, Richmond Hill.

Six Pounds of Butter, Mrs T Boynton; E Sanderson 2nd; Mrs Nicholls 3rd. Home Made Bread, Mrs R Marsh; Mrs Breuls 2nd; Mrs Bell 3rd.

HARNESS AND LEATHER WORK.

Judges, Messrs Robt Bestard, Lansing, R Lymburner, Richmond Hill, and D T Fairbairn, Richmond Hill. Double carriage Harness, Mcclure Bros. Single carriage Harness, C H Hall, Mcclure Bros. 2nd Scotch collars, Mcclure Bros. Open collars, Mcclure Bros 1st and 2nd.

LADIES WORK.

Judges, Mrs W H Myers, Barrie, Mrs Jacob Bennett, Richmond Hill.

Knitted Wool Socks, Mrs W Bell 1st and 2nd. Wool Stockings, Mrs W Bell 1st and 2nd. Fancy Knit Quilt, Mrs W Lund 1st and 2nd. Patch Work Quilt, Mrs G Nichols 1st; Miss Hamilton 2nd. Hearth Rug, Mrs W Wallace; Miss M Glass. Berlin Wool Work, Miss M Glass; Mrs W Wallace 2nd. Berlin wool Work Raised, Mrs W McClure. Braid Work, Miss M S Gibson; Miss L Law 2nd. Tatting, Miss L Law; Miss Gibson 2nd. Crochet in Cotton, Mrs Padget; Miss Hamilton 2nd. Crochet in Berlin Wool, Mrs Padgett; Miss H Marsh 2nd. Silk Embroidery, Miss H Eyer 1st and 2nd. Bead Work, Miss Eyer 1st and 1nd. Netting, Miss Bernard; Miss Eyer 2nd. Hair Flowers, Miss Gibson; Miss A Glass 2nd. Home Made Cotton Shirt, Mrs w Harrison; Mrs Breauls 2nd. Sofa Pillow, Miss Hamilton; Miss Law 2nd. Tufting Work, Mrs McClure; Mrs Breuls 2nd. Fancy Watch Pocket, Miss Law 1st and 2nd. Set of Underclothing, Miss Eyer. Toilet Set, Miss Hamilton; Miss M Glass 2nd. Pencil Drawing, Miss Law; Miss Elliott 2nd. Cut Flowers, Miss Manshaw. Zephyr Work, Miss Gibson; miss m Glass 2nd.

EXTRAS.

Combined Reaper and Mower, J Fleury. Mrs w Wallace. Braidwork and Embroidery in Cotton. Miss K Wallace Fancy Brackets. John Wright, Medicine wagon. Miss Gibson Knitting in Cotton, Home Made Yarn, Embroidery in Linen, wool Tidy, Lamp Mat, Fancy Bracket, Antimacassor in Cotton, Needle work, Honiton Lace, Point Lace, Motto in wool, Pair of Cotton Stockings. A & w Wilson, Horse Power. Miss Welman, Rustic work. w Smith, Yoke of Oxen. Mrs w wallace, Putty work. Miss Elliott, Point Lace. Mr Remp, Manure Spreader. J McIntosh & Son, Blankets white and Grey, Tweeds, Flannels, Serge, Stocking Yarn, Coverlet. These goods were highly recommended, and had 1st Prize attached to each.

Best Shod Horse, W Trench.

EXTRAS.

Miss M Gibson received no less than 14 extra first prizes for ladies work, and Miss Hattie Eyer received 7 extra 1st prizes in the same class.

A & Wilson exhibited a splendid power for either one or two horses. Mr Kemp showed a manure spreader, that drew considerable attention. Mr W Smith showed a first-class Yoke of Oxen and J McIntosh & Son, of Woodbridge made a splendid exhibit of no less then 28 samples of their own manufacture, consisting of Horse Blankets, Red Blankets, Tweeds, Flannels, Serges, corsets, union cloth, stocking yarns, &c., &c., for all of which he received red cards, the judges considering them very worthy.

Medical.

B. E. McKENZIE, B. A., M. D., C. M.,
RICHMOND HILL.

Physician, Surgeon, Accoucheur, Residence at Mrs. walker's, two doors south of Wright's Carriage Works, Yonge St.

Office Hours, 8—10, a. m., 6—8 p. m.,

Richmond Hill, May 13th. 1880. vi.m,-pd,-

J. ELLIOT LANGSTAFF, M. D.
RICHMOND HILL, ONT.,

Graduate of Toronto University, and Member of the College of Physicians and Surgeons. Assistant to Dr. James Langstaff.

Richmond Hill, October 16th, 1879.

DR. ORR, MAPLE.

R. E. Orr, M. B. and First Silver Medalist, University of Toronto, M. C. P. S. Ontario. L. S. A. L., England (Late of London England Surgeon, Etc.,

☞ Office Hours, 8 to 10, 1 to 2, and 6 to 8.

Legal.

Bethune, Moss, Falconbridge AND HOYLES,
BARRISTERS, &c
NORTH OF SCOTLAND CHAMBERS,
18 & 20 King Street, West, Toronto.

Jas Bethune Q C. C Moss, W C Falconbridge
N W Hoyles, W Barwick, A BAylesworth

Ferguson, Bain, Gordon & Shipley,

Barristers, Attorneys-at-Law, Solicitors-in-Chancery, Conveyancers, etc. Offices—Imperial Bank Buildings, Wellington street, Toronto.

THOMAS FERGUSON, Q.C. JOHN BAIN.
WM. SETON GORDON, GEO. F. SHIPLEY

P. O. Box 2527.

JAMES GORMLEY,

Official Assignee, Real Estate Agent, Conveyancer, Broker, &c., &c.,

Money to Lend at Low Rates,

Mortgages bought and sold. Farms bought and sold, or rented. Insurance effected, &c. &c.

OFFICE,—Victoria Chambers, 9 Victoria street Toronto.

BOULTBEE & EVATT, BARRISTERS, Attorneys, Solicitors-in-Chancery etc., 61 Adelaide street East, (opposite the Court House), Toronto.

ALFRED BOULTBEE. WM. WORTS EVATT.

F. J. D. SMITH,
BARRISTER, ETC.,
NEWTONBROOK, P. O.

Money to Lend at Low Rates. Mortgages Bought and sold.

CONVEYANCING. ETC.

Promptly attended to.

Dental.

ROGERS, L.D.S. Richmond Hill.

P.O. Box No 464

IN OFFICE RICHMOND HILL, FIRST 10 DAYS OF EACH MONTH,

MAPLE, ... 18TH
VICTORIA SQUARE 26TH

W. C. ADAMS, L.D.S., SURGEON DENTIST, has removed to 87 King street East, Toronto, over H. & C. Blachford's new shoe store Best mineral teeth inserted in a manner to suit each patient. Particular attention given to the preservation and regulation of the natural teeth carefully avoiding all unnecessary pain. A. W SPAULDING, L.D.S. Assistant.

Dr A ROBINSON.
SURGEON DENTIST

Thankful or the favors of the past the years may still be consulted in any branch of the profession, as follows:

Richmond Hill..... 9th & 24th of each month (at Palmer House)
Aurora, 1st, 8th, 10th, and 22nd do
Newmarket,..... ..... 2nd do
Stouffville..... ....18th do
Markham..... ....20th do
Victoria Square ....11th do
Thornhill ....22nd do
Maple ....26th do
Woodbridge ....28th do
Kleinburg ....29th do
Nobleton ....30th do

Anasthetics, as Nitrous Oxide, etc., used when ordered, and none but the best material used

STILL VICTORIOUS

The Patterson Improved Light Reaper

Has Taken More 1st Prizes Than Any Other Reaper.

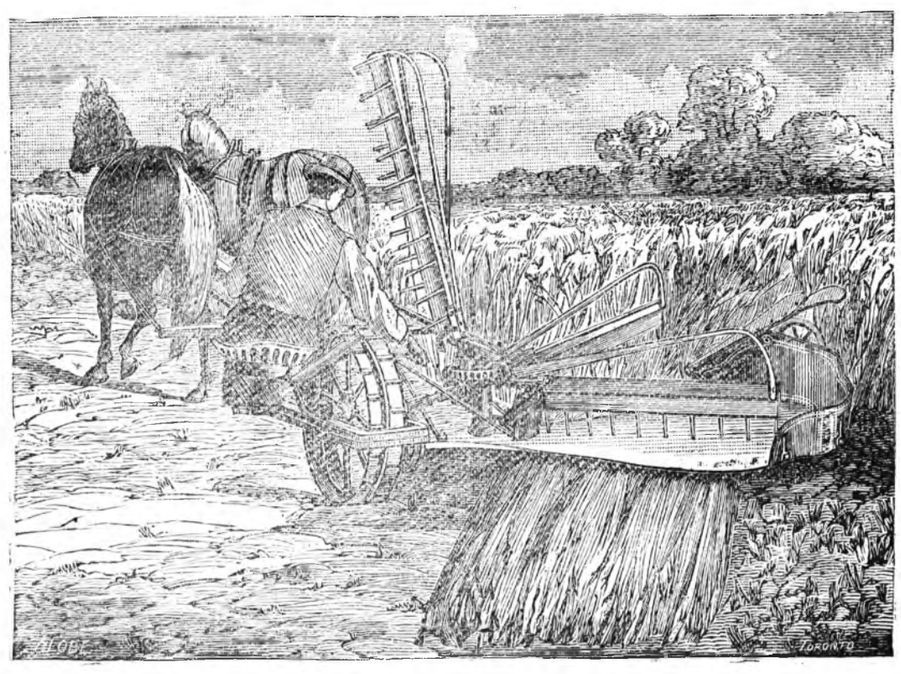

Our Machinery Occupies

THE FRONT RANK!

AND WAS AWARDED THE

FIRST PRIZE on the Patterson Improved Light Reaper.
FIRST PRIZE on the Ithaca Self-discharging Horse Rake.
FIRST PRIZE on the New Combination Mower.
FIRST PRIZE on Wrought Beam Plows, and

First Prize for the best selection of Implements at the Richmond Hill and Yonge Street Agricultural Societies Spring Fair, May 24th, 1880, in competition with the leading manufacturers of Canada.

PRICES:—Improved Reaper, $105. Combination Mower, $70. Ithaca Horse Rake, $30. 5 per cent off for net cash.

Patterson & Bro., Patterson, Ont.

Patentees for the Dominion of the World Renowned Spring Tooth Harrow. Patterson, May 26th, 1880...3m

ESSENCES AND EXTRACTS

Of the Finest Flavor and Quality.

SPICES. GENUINE, ETC, GOOD AND FRESH

Herbs Fresh, and this Year's Growth.

Prepared & sold by H Sanderson & Sons
Corner Yonge and Centre Street East, Richmond Hill

They have also on hand a large stock of

Drugs, Toilet Articles, **Chemicals, Perfumery,**

Prescriptions carefully compounded.

Remember the place, APOTHECARY'S HALL,

A Call Solicited. Satisfaction Guaranteed.

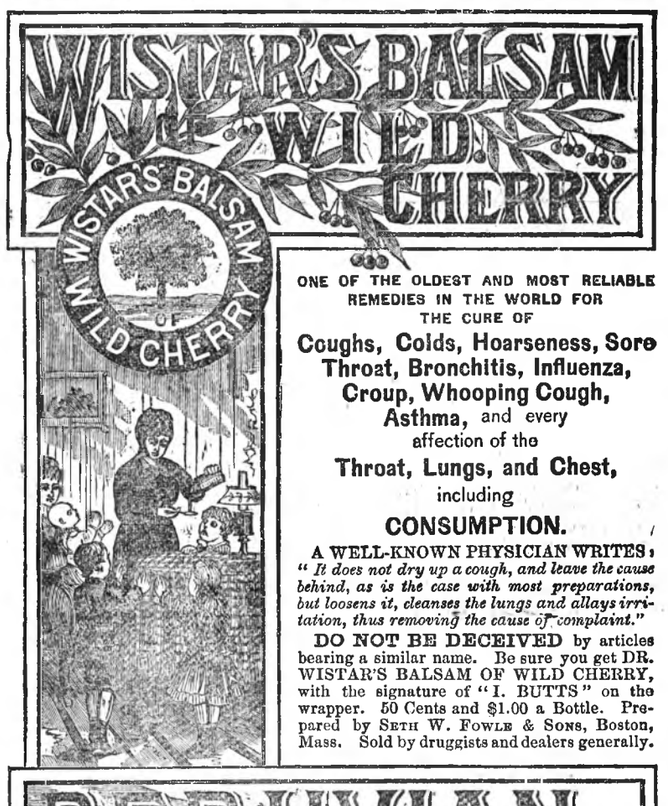

ONE OF THE OLDEST AND MOST RELIABLE REMEDIES IN THE WORLD FOR THE CURE OF

Coughs, Colds, Hoarseness, Sore Throat, Bronchitis, Influenza, Croup, Whooping Cough, Asthma, and every affection of the **Throat, Lungs, and Chest,** including

CONSUMPTION.

A WELL-KNOWN PHYSICIAN WRITES: "*It does not dry up a cough, and leave the cause behind, as is the case with most preparations, but loosens it, cleanses the lungs and allays irritation, thus removing the cause of complaint.*"

DO NOT BE DECEIVED by articles bearing a similar name. Be sure you get DR. WISTAR'S BALSAM OF WILD CHERRY, with the signature of "I. BUTTS" on the wrapper. 50 Cents and $1.00 a Bottle. Prepared by SETH W. FOWLE & SONS, Boston, Mass. Sold by druggists and dealers generally.

A Protected Solution of the Protoxide of Iron,

Is as easily digested and assimilated with the blood as the simplest food. When the blood does not contain the usual quantity of Iron, the deficiency can be supplied by the use of the *PERUVIAN SYRUP*. It cures a "thousand ills" simply by TONING UP, INVIGORATING, and VITALIZING the system. The enriched and vitalized blood permeates every part of the body, repairing damages and waste, searching out morbid secretions, and leaving nothing for disease to feed upon. This is the secret of the wonderful success of this remedy in curing

Dyspepsia, Liver Complaint, Boils, Dropsy, Chronic Diarrhœa, Nervous Affections, Female Complaints,

And all diseases originating in a bad state of the blood, or accompanied by debility, or a low state of the system.

CAUTION.—Be sure you get the "*PERUVIAN SYRUP.*" Sold by druggists generally. Pamphlets sent *free* to any address by SETH W. FOWLE & SONS, Proprietors, 86 Harrison Avenue, Boston, Mass.

DRAIN TILE, OF THE BEST QUALITY AT THOS. NIGHTINGALE'S, Yorkvile

$1500 TO $6000 A YEAR, or $5 to $20 a day in your own locality. No risk. Women do as well as men. Many make more than the amount stated above. No one can fail to make money fast. Any one can do the work. You can make from 50 cts to $2 an hour by devoting your evenings and spare time to the business. It costs nothing to try the business. Nothing like it for money making ever offered before. Business pleasant and strictly honorable. Reader, if you want to know all about the best paying business before the public, send us your address and we will send you full particulars and private terms, free, samples worth $5 also free; you can then make up your mind for yourself. Address GEORGE STINSON & CO., Augusta, Maine.

You can make money faster at work for us than at anything else. Capital not required; we will start you. $12 per day at home made by the industrious. Men, women, boys and girls wanted everywhere to work for us. Now is the time. Costly outfit and terms free. Address TRUE & Co., Augusta, Maine.

Geo. STEPHENS

General Blacksmith,

AND HORSE SHOER.

Horse shoeing done at $1 a set for Cash, and 40 cents for removes.

Place of Business just north of P Crosby, Esq., Yonge street, Richmond Hill

Money.

WESTERN CANADA LOAN AND SAVINGS COMPANY.
Offices—No. 70 Church street, Toronto.

HON. GEO. W. ALLAN, Senator, President.
George Gooderham ..... Vice-President
DIRECTORS—Samuel Platt, M.P., Wm. Gooderham, Geo. W. Lewis, Thos. H. Lee, Hon. D. L Macpherson, Senator.

Capital, $1,000,000; Reserve Fund, $360,000
Total Assets, $3,000,000

Saving's Bank BRANCH

Money received on deposit, and interes payable half yearly or compounded.

MONEY TO LOAN.

See our reduced loan table.
For further information apply at at the Offices the Company.

Walter S. Lee, Manager

$50,000

To lend on Mortgage of landed property only at a low rate of interest. No Loan less than $400 will be entertained.

Mortgages Bought.

Transactions strictly confidential. Apply personally, or by letter to the undersigned.

J. K. FALCONBRIDGE

Richmond Hill, Jany. 1st, 1880

THE GREATEST WONDER OF MODERN TIMES.

HOLLOWAY'S PILLS & OINTMENT

The Pills purify the Blood, correct all disorders of the Liver, Stomach, Kidneys and Bowels, and are invaluable in all complaints incidental to Females.

The Ointment is the only reliable remedy for Bad Legs, Old Wounds, Sores and Ulcers of however long standing. For Bronchitis, Diptheria, Coughs, Colds, Gout, Rheumatism, and all Skin Diseases it has no equal.

BEWARE OF

NEW YORK COUNTERFEITS.

I most respectfully take leave to call the attention of the Public generally to the fact, that certain Houses in New York are sending to many parts of the globe SPURIOUS IMITATIONS of my Pills and Ointment. These frauds bear on their labels some address in New York.

I do not allow my medicine to be sold in any part of the United States. I have no agents there. My medicines are only made by me at 533, Oxford Street, London

In the books of directions affixed to the spurious make is a caution, warning the Public against being deceived by counterfeits. Do not be misled by this audacious trick, as they are the counterfeits they pretend to denounce.

These counterfeits are purchased by unprincipled Vendors at one-half the price of my Pills and Ointment, and are sold to you as my genuine Medicines

I most earnestly appeal to that sense of justice which I feel sure I may venture upon asking from all honorable persons, to assist me, and the Public, as far as may lie in their power, in denouncing this shameful fraud.

Each Pot and Box of the Genuine Medicines bears the British Government Stamp, with the words "HOLLOWAY'S PILLS AND OINTMENT LONDON," engraved thereon. On the label is the address, 533, OXFORD STREET, LONDON, where alone they are Manufactured.

Holloway's Pills and Ointments bearing any other address are counterfeits

The Trade Marks of these Medicines are registered in Ottawa. Hence, any one throughout the British Possessions, who may keep the American Counterfeits for sale, will be prosecuted

533 Oxford Street, London,
Jan 1 1879

$66 A WEEK in your own town, and no capital risked. You can give the business a trial without expense. The best opportunity ever offered for those willing to work. You should try nothing else until you see for yourself what you can do at the business we offer. No room to explain here. You can devote all your time or only your spare time to the business, and make great pay for every hour that you work. Women make as much as men. Send for special private terms and particulars which we mail free, $5 outfit free. Don't complain of hard times while you have such a chance. Address H. HALLETT & CO., Portland Maine.

Berlin Wools Beads &c &c in stock.

Almanacs for sale.

French Dictionaries and other schoo Books just received.

A few Diaries, for sale at the HERALD Store, cheap.

OLD THINGS HAVE PASSED AWAY
And All Things Have Become New.

AND THE

Ontario House is Crammed Full

With a New Stock of

Boots and Shoes

GROCERIES PROVISIONS,

FLOUR FEED

ALL KINDS OF

FIELD & GARDEN SEEDS

ONTARIO HOUSE!

I trust that with

Moderate Prices,

—AND—

Strict attention to business

I will continue to receive

a share of

Public Patronage

JOHN BROWN.

Richmond Hill, April 14, 1880

ROOM PAPER,

Over 150 Patterns.

Another Large Stock of Room Paper

FOR FIVE CENTS PER ROLL.

Satin Finish at 15 cents, worth 30 cts.

MUST BE SOLD.

Call and Inspect Stock.

Paint & Oil at Toronto Prices.

Usual Stock of Groceries and Furniture.

Richmond Hill, June 3rd, 1880 P G SAVAGE

SPRING IS HERE!

Summer is Coming, and the

FIRE PROOF HOUSE

Is Prepared with a Large and Splendid Assortment of

New & Seasonable Goods,

SPECIAL LINES IN

COTTONS, SHIRTINGS, DEMINS, DUCKS, ETC. ETC,

A MAGNIFICENT DISPLAY OF

Prints & Dress Goods.

MOURNING GOODS!

In Cobourgs, Twills, Merinos & Cashmeres

A Splendid Assortment!

The Largest and Best Stock of Spring Tweeds to be seen in Richmond Hill

SUITS MADE TO ORDER FROM $9 UPWARD

Groceries, Crockery, Hardware, &c, in abundance, all of which is respectfully submitted to the inspection of a critical public.

Richmond Hill, April 1st, 1880 ISAAC CROSBY.

THE BEST & CHEAPEST

STOCK OF **Ready-Made Clothing**

Will be FOUND at Reynolds & Newtons.

ALL THE LATEST STYLES

IN HATS & CAPS, at Reynolds & Newtons.

THE LARGEST ASSORTMENT OF LADIES AND GENTS

Scarfs, Ties, Gloves, Etc., can be found at Reynolds & Newtons.

☞ The Best Value in White and Regatta Shirts, Hosiery, &c, at

REYNOLDS & NEWTON.

☞ Our Spring Stock of General Dry Goods will be found complete, and Prices Right. ☜

Richmond Hill, April 1st, 1880.

ESTABLISHED 1874

NORMAN'S ELECTRO CURATIVE APPLIANCES

RELIEVE AED CURE.

Spinal Complaints, General and Nervous Debility, Rheumatism, Gout, Nervousness Liver, Kidney, Lungs, Throat and Chest Complaints, Neuralgia, Bronchitis. Incipient Paralysis, Asthma, Sciatica, Sprains, Consumption, Sleeplessness, Colds, Indigestion, Spermatorrhoea, &c.,

Electricity the Life Fluid.

The proprietor of this establishment, having had many years experience, and studied closely this science in its application to curative purposes, feels confident that in presenting this ACME ELECTRIC APPLIANCES to the public, he is supplying them with the best instrument of their kind now known to the science,—instruments that will do their work well if used in accordance with printed directions given with each appliance, and would warn the public against all cheap imitation of all his goods.

ASK FOR NORMAN'S ELECTRIC APPLIANCES AND YOU WILL BE SAFE AGAINST IMPOSITION.

TESTIMONIALS.

A. Norman, Esq., Ingersoll, August, 1879.

DEAR SIR,—I suffered for four years from what Dr Davies of Chicago, and other eminent physicians called rheumatism of the bowels, which they tried in vain to cure; but I am thankful to say your appliances have entirely removed the pain. I recommend all sufferers to try them.

Yours truly, PETER DOWING.

RHEUMATISM AND NEURALGIA.

Mr. Norman, Toronto, Nov. 23rd, 187

I have fully tried and most carefully tested and seen used your Curative Insoles and Bands and believe this to be one of the best forms of administering Electricity, now known to be of such valuable importance for the relief of Rheumatism and Neuralgic affections. I most cherfully recommend their use to all sufferers of these complaints. C B HALL, M. D. 20 Caer-Howell Place

INJURY

Mr Norman, Toronto, Oct. 10th, 1879.

DEAR SIR.—About three years ago I fell from a ladder about twelve feet across the banister of the stairs, and was taken up for dead, since which time I have suffered severe pain in my back and side, and great weakness, unfitting me for business, and got very little ease until I used your Electric Belt and Insoles, which relieved me very much. Yours truly, JOHN OVENS. 125 Yonge St

The Appliances are made in all sizes and shapes for the different parts of the body, and range in price from $1.00 to $5.00 for small Bands, and from $5.00 to $15.00 for Waist Belts. See Circular which is mailed free to all applicants.

Remember the address, A. NORMAN, No. 4 Queen street East, Toronto, Ont.

N. B.—Electric Baths, Sulphur Baths, Vapour, Herbal, Medicated and Hot and Cold Baths always ready for Ladies and Gentlemen. Feb. 18th '80.