York Township Council

Report of Proceedings at Their Third Meeting

York County Council met at the Council Chamber, Eglington, on Monday 23rd ult. all the members being present.

The minutes of the previous meeting were read and adopted.

Mr Isaac Dollery, the newly elected First Deputy Reeve, subscribed to the usual qualifications and declaration of office, and took his seat.

Communications were received from N Sheppard *re* list of lands to be sold for taxes; P S Gibson, P L S, *re* Crossing at Carleton; George Wallace *re* charity cases; C McNab *re* repairs to hill; Hill & Weir *re* Township printing.

Accounts were received from Toronto General Hospital for maintenance of patients; T H Bull re Parkdale Arbitration; W W Edwards services *re* election, &c: J B Devins, John Bailey, James Clark, and James Conroy for work done on highways, &c; George W Jackes, M D, attendance on Wm Pell; J Farr re late Leonard Ford; Globe Printing Company for printing; J L Skirrow RE Wm Rennie's account; City of Toronto, board, &c, of small-pox patient.

Petitions were received from George Cooper and six others, Thomas Gilbert and thirty-four others, trustees of school section No 6, Allan Royce and 30 others, C V Berryman, M D, John *H* Taylor, J Morgan, and John Nicholson and thirty-two others, asking for grants, &c.

Reports were received from the auditors for 1879 RE Treasurer's account.

Resolutions were passed to the following effect:—To instruct the clerk to communicate with the County Treasurer re lands to be sold for taxes; appointing Messrs Watson and Dollery a committee to investigate matter referred to in Dr *Berryman's* petiton; appointing Messrs Mallindine, White and Walsh commissioners to accept tenders for hand rail, *&c.*, on the Kingston-road; appointing the Reeve Township Engineer, and Messrs Watson and Hamilton, to meet a committee from Yorkville Council and others interested in the improvement of the hill near Messrs. McMaster and Macdonald; to instruct the assessors to re-add the number of acres on rolls for 1879: appointing the Reeve and Messrs Gibb and Hamilton a committee to ascertain on what terms a gravel pit could be secured; appointing Messrs. Gibb and Dollery a committee on stationery and printing.

The following by-laws were passed:—No. 628, to pay deputy returning-officers; No. 629, to authorise the trustees of School Section No 6 to borrow $500: No 620, to grant $400 to assist in gravelling the line between lots 30 and 31, con. 2. West York, parties interested having subscribed $422 for the same purpose; No 631, to open and establish road across lots 7 and 8, in 3rd con. Humber range; No 632 to close and dispose of original road allowance at easterly limits of lots 7 and 8, con 3, *Humber* range; No 633, to appoint commissioners to place gravel on Thorn's hill; No. 634, to grant aid for maintaining indigent persons; No. 635, to grant moneys for the improvement of public highways and for other purposes; No 636, to impose an increased rate of duty for tavern and shop licenses; No 637, to amend by-law No. 627 RE security of the Treasurer.

The Treasurer was authorized by by-laws Nos. 628, 634, and 635 to pay for various purposes the sum of $800 25.

The Council then adjourned.

Markham Township Council.

The above met at Hall's hall, Unionville, on the 21st inst. Members all present but Mr Reesor. Reeve in the chair. Minutes of last meeting read and confirmed.

A communication was received from the County Treasurer asking description of certain lots in this municipality now advertised for sale for taxes

Mr James, seconded by Mr Williamson, moved that the Council do now resolve itself into a Committee of the Whole for the purpose of finally auditing the accounts of the Treasurer for 1879. The Committee rose and reported the auditors' report.

Mr Reesor, seconded by Mr James, moved that the Township accounts, as finally audited by the Council, be adopted, and that the Clerk be instructed to get 200 copies printed in the usual form for distribution.

Mr Williamson asked leave to introduce a By-law for the Preservation of Public Health. Leave given. The By-law received its several readings and passed.

PETITIONS PRESENTED.

By *Mr* Reesor, from James Howard and seven others, asking that Lots 32 and 33, in 9th and 10th Con., be taken from Stouffville Public School and the same annexed to S S No 22 in this municipality.

By Mr Reesor, from Thos Hodson and and thirty others, for the same purpose.

Mr Forster, seconded by Mr James, moved that Charles Trevathen be allowed the privilege of constructing a crossing, satisfactory to the Reeve, opposite his property in Lot 12, Con 5, at his own expense.

Mr Forster, seconded by Mr Williamson, moved that the Treasurer be and is hereby authorized to pay, on order of the Reeve, the sum of $10, being the amount granted to Robt McLellan yearly.

Mr Reesor asked leave to introduce a By-law to define the duties to be paid for *Tavern* and Shop Licenses. Leave given. Tavern licenses, $100; Shop, $200. The By-law received its several readings and passed.

Mr Williamson, seconded by Mr Reesor, moved that the taxes on the Primitive Methodist Church in the Village of Unionville be remitted for the year 1879.

Mr James, seconded by Mr Reesor, moved that the Treasurer be and his hereby instructed to inform the County Treasurer to withdraw the sale of taxes of part of east half Lot 14, 3rd Con., quarter acre, the Council being unable to furnish discription of said lot.

Mr. James, seconded by Mr Forster, moved that when this Council adjourns, it stands adjourned until Saturday, the 10th day of April next ensuing.

Mr Forster, seconded by *Mr* Williamson, moved that Mr Reesor and the mover be a committee to examine the roads and bridges opposite Lots 19 and 20, 9th Con., and report at the next meeting of this Council as to repairs considered necessary.

Mr Williamson; seconded by Mr Forster, moved that the Treasurer's bond presented to this Council by the Reeve be considered satisfactory.

The Council then adjourned.

Farm to Rent.

On the 4th Con. East Gwillimbry, Lot No 5, about 3½ miles from Newmarket, Bradford and Holland Landing, containing 160 acres of good land, all cleared but about 20 acres, well watered with a never failing creek, *T*here is a RoughCast House, 4 large Barns and a Stable.

For particulars and terms, apply to

MRS. W. MORRISON.

37 Gould St. Toronto.

Dental.

W. C. ADAMS, L.D.S., SURGEON DENTIST, has removed to 87 King street East, Toronto, over H. & C. Blachford's new shoe store Best mineral teeth inserted in a manner to suit each patient. Particular attention given to the preservation and regulation of the natural teeth carefully avoing all unnecessary pain. A. W SPAULDING, LDS Assistant.

Dr A ROBINSON.

SURGEON DENTIS

Thankful or the favors of the past the years may still be consulted in any branch of the profession, as follows:

Richmond Hill..... (at Palmer House)	8th & 24th	of each month
Aurora, 1st, 8th, 16th, and 22nd		do
Newmarket,.....	2nd	do
Stouffville.....	18th	do
Markham.....	20th	dc
Victoria Square	11th	do
Thornhill	23rd	do
Maple	26th	do
Woodbridge	28th	do
Kleinburg	29th	do
Nobleton	30th	do

Anasthetics, as Nitrous Oxide, etc., used when ordered, and none but the best material used

Medical.

J. ELLIOT LANGSTAFF, M. D.

RICHMOND HILL, ONT.,

Graduate of Toronto University, and Member of the College of Physicians and Surgeons. Assistant to Dr. James Langstaff.

Richmond Hill, October 16th, 1879.

DR. ORR. MAPLE

R. B. Orr, M. B. and First Silver Medalist, University of Toronto, M. C. P. S. Ontario. L S A. L., England (**Late of London England** Surgeon, Etc.,

☞ Office Hours, 8 to 10, 1 to 2, and 6 to 8.

Legal.

JAMES GORMLEY,

Official Assignee, Real Estate Agent, Conveyancer, Broker, &c., &c.,

Money to Lend at Low Rates,

Mortgages bought and sold. Farms bought and sold, or rented. Insurance effected, &c. &c.

OFFICE,—Victoria Chambers, 9 Victoria street Toronto.

BOULTBEE & EVATT, BARRISTERS, Attorneys, Solicitors-in-Chancery etc., 64 Adelaide Street East, (opposite the Court House), Toronto.

ALFRED BOULTBEE. WM. WORTS EVATT.

Ferguson, Bain, Cordon & Shipley,

Barristers, Attorneys-at-Law, Solicitors-in-Chancery, Conveyancers, etc. Offices—Imperial Bank Buildings, Wellington street, Toronto.

THOMAS FERGUSON, Q.C. JOHN BAIN.
WM. SETON GORDON, GEO. F. SHIPLEY

P. O. Box 2527.

F. J. D. SMITH,

BARRISTER, ETC.,

NEWTONBROOK, P. O.

Money to Lend at Low Rates. Mortgages Bought and sold.

CONVEYANCING ETC.

Promptly attended to.

Bethune, Moss, Falconbridge

AND HOYLES,

BARRISTERS, &c

NORTH OF SCOTLAND CHAMBERS,

18 & 20 King Street, West, Toronto.

Jas Bethune Q C. C Moss, W C Falconbridge
N W Hoyles, W Barwick, A BAylesworth

Hotel Cards.

The Robin Hood Hotel,

RICHMOND HILL ONT.,

Cosgrove Bros, Prop's

Excellent accommodation for the Public. Good stabling and attentive hostler. Proctor's Bus leaves this Hotel to connect with all the N R R Trains going North and South, at 7.3 a m, 1 p m 4.15 p m, and 7.15 p m.

THE PALMER HOUSE,

RICHMOND HILL,

J Palmer, Prop

This House is one of the Best Hotels to be found north of Toronto. Everything is managed in First Class Style. Sample Room for Commercial Travellers. Good Stabling and attentive hostler. Terms, $1 per day. The Richmond Hill 'Bus leaves this House at 7.30 a.m., for Toronto, and returning leaves Toronto at 3.30 p.m.

Money.

$50,000$

$50,000

To lend on Mortgage of landed property only at a low rate of interest. No Loan less than $400 will be entertained.

Mortgages Bought

Transactions strictly confidential. Apply personally, or by letter to the undersigned.

J. K. FALCONBRIDGE

Richmond Hill, Jany. 1st, 1880

WESTERN CANADA LOAN AND SAVINGS COMPANY.

Offices—No. 70 Church street, Toronto.

HON. GEO. W. ALLAN, Senator, President.
George Gooderham ..... Vice-President
DIRECTORS—Samuel Platt, M.P., Wm. Gooderham, Geo. W. Lewis, Thos. H. Lee, Hon. D. L Macpherson, Senator.

Capital, $1,000,000; Reserve Fund, $360,000
Total Assets, $3,000,000

Saving's Bank

BRANCH

Money received on deposit, and interes payable half yearly or compounded.

MONEY TO LOAN.

See our reduced loan table.
For further information apply at at the Offices the Company.

Walter S. Lee, Manager

$66 A WEEK in your own town, and no capital risked. You can give the business a trial without expense. The best opportunity ever offered for those willing to work. You should try nothing else until you see for yourself what you can do at the business we offer. No room to explain here. You can devote all your time or only your spare time to the business, and make great pay for every hour that you work. Women make as much as men. Send for special private terms and particulars which we mail free, $5 outfit free. Don't complain of hard times while you have such a chance. Address H. HALLETT & CO., Portland Maine.

PEOPLE'S STORE!

Fruits of all kinds at the lowest Cash prices. Fine young Hyson Tea for Fifty Cents. A large stock of Furniture on Hand. Pictures and picture frames. A fine selection of French Chromo Mottos very cheap.

RUSTIC MOTTOS VERY CHEAP

Call and see our cheap Cabinet Photo Frames, all worthy of inspection, and great reduction of prices.

Crockery and Glassware!

Of every description. Call and price the Goods, and see for yourselves.

P G SAVAGE

Richmond Hill, Dec 18th, 1879

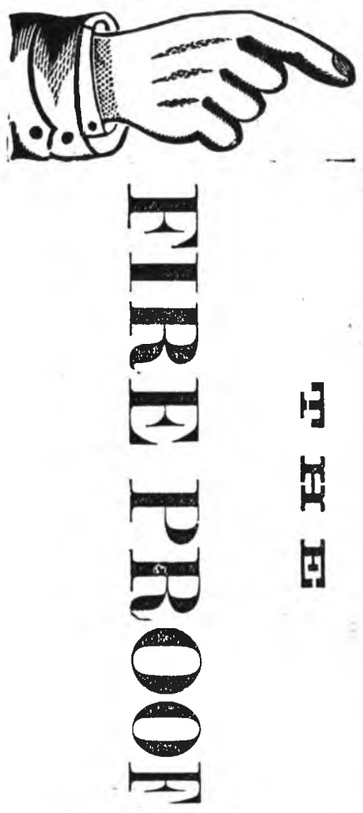

Every department complete. Groceries, such as Teas, Sugars and Fruits, we sell as cheap or cheaper than any House in the village, or at least we think so, therefore call and see for yourselves.

ISAAC CROSBY.

Richmond Hill, Dec 18th 1879

WINTER GOODS

SELLING AT FROM

15 to 20 Per Cent Discount

AT

Reynold's & Newtons

ONTARIO HOUSE.

THE LEADING

Grocery Store

Noted for Cheap Groceries, Provisions, Flour and Feed.

THE CHEAPEST BOOTS AND SHOES

In Richmond Hill or any other Hill.

FARMERS & MECHANICS

If you want to SAVE MONEY buy where you can buy the Cheapest for Cash.

ALL FARM PRODUCE TAKEN AT MARKET PRICES.

While Returning Thanks for past favors, I would Respecpectfully Solicit a Call.

JOHN BROWN

Richmond Hill, Oct 22nd, 1879

You can make money faster at work for us than at anything else. Capital not required; we will start you. $12 per day at home made by the industrious. Men, women, boys and girls wanted everywhere to work for us. Now is the time. Costly outfit and terms free. Address TRUE & Co., Augusta, Maine.

LAW CONCERNING NEWSPAPERS

1. Any person who takes a paper regularly from a post office, whether directed in his name or another's, or whether he has subscribed or not, is responsible for payment.

2. If a person orders his paper discontinued he must pay all arrears, or the publishers may continue to send it until payment is made, and then collect the whole amount, whether the paper is taken from the office or not.

3 The courts have decided that refusing to take newspapers or periodicals from the post office, or removing and leaving them uncalled for, is prima facie evidence of intentional fraud.

B. KEFFER, CONTRACTOR AND BUILDER, Sherwood, 4th Con. Vaughan, Special atthntion given to **Stair Building.** Punctual attention will be given to all orders. Address Maple P. O.

YORK HERALD

Only $1 a Year. Published

Every Thursday Afternoon

—BY—

M. H. KEEFLER

Opposite Crosby's Store

RICHMOND HILL ONT

CANADA ROYAL

BENEFIT SOCIETY!

Head Office,—Sarnia, Ontario.

OFFICERS:

PRESIDENT,—Hon Alexander Vidal, Senator.

TREASURER—WM. J Gurd, Sec.-Treas., Lambton P B & I Society.

MANAGER & SECRETARY,—WM J Keays, Official Assignee.

This Society is organized for the purpose of enabling persons between 16 and 60 years of age, by becoming members, to make provision for old age, and in case of death, to secure sum of money to their widows and orphan children, or to other relatives or persons dependent on them; and to secure to each member of the Benefit Branch, medical attendance and a weekly allowance, in case of sickness or accident disabling him from doing his usual work.

The great value of benefit societies to all classes who depend upon their personal efforts for the support of themselves and their families, is now universally recognized.

This Society presents two distinguishing features:—

1st—Smallness of Cost.

2nd—The satisfactory security afforded to members.

Full particulars obtained from

GEO CHANTLER.

RICHMOND HILL ONT

Agent for the Townships of Markham, Vaughan, whitchurch and King,

Dr Jas Langstaff, Medical Referee.

Dec 9, 1879

THE GREATEST WONDER OF MODERN TIMES.

HOLLOWAY'S PILLS & OINTMENT

The Pills purify the Blood, correct all disorders of the Liver, Stomach, Kidneys and Bowels, and are invaluable in all complaints incidental to Females.

The Ointment is the only reliable remedy for Bad Legs, Old Wounds, Sores and Ulcers of however long standing. For Bronchitis, Diptheria, Coughs, Colds, Gout, Rheumatism, and all Skin Diseases it has no equal.

BEWARE OF

NEW YORK COUNTERFEITS.

I most respectfully take leave to call the attention of the Public generally to the fact, that certain Houses in New York are sending to many parts of the globe SPURIOUS IMITATIONS of my Pills and Ointment. These frauds bear on their labels some address in New York.

I do not allow my medicine to be sold in any part of the United States. I have no agents there. My medicines are only made by me at 533, Oxford Street, London

In the books of directions affixed to the spurious make is a caution, warning the Public against being deceived by counterfeits. Do not be misled by this audacious trick, as they are the counterfeits they pretend to denounce.

These counterfeits are purchased by unprincipled Vendors at one-half the price of my Pills and Ointment, and are sold to you as my genuine Medicines

I most earnestly appeal to that sense of justice which I feel sure I may venture upon asking from all honorable persons, to assist me, and the Public, as far as may lie in their power, in denouncing this shameful Fraud.

Each Pot and Box of the Genuine Medicines bears the British Government Stamp, with the words "HOLLOWAY'S PILLS AND OINTMENT LONDON," engraved thereon. On the label is the address, 533, OXFORD STREET, LONDON, where alone they are Manufactured.

Holloway's Pills and Ointments bearing any other address are counterfeits

The Trade Marks of these Medicines are registered in Ottawa. Hence, any one throughout the British Possessions, who may keep the American Counterfeits for sale, will be prosecuted

533 Oxford Street, London,
Jan 1 1879

GRAY'S

Specific Medicine!

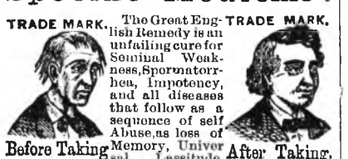

The Great English Remedy is an unfailing cure for Seminal Weakness, Spermatorrhea, Impotency, and all diseases that follow as a sequence of self Abuse, as loss of Memory, Universal Lassitude, pain in the Back, Dimness of Vision, Premature old age, and many other diseases that lead to insanity consumption and a premature grave. ☞ Full particulars in our Pamphlet which we desire to send free by mail to every one.

Before Taking. After Taking.

The Specific Medicine is sold by all Druggist at $1 per package, or six packages for $5, or will be sent by mail on receipt of the money, by addressing,

THE GRAY MEDICINE Co,

Toronto, Ont., Canada

N B.—The demands of our business have necessitated our removing to Toronto, to which place please address all future communications

☞ Sold in Richmond Hill by all druggists, and everywhere in Canada and the United States ll wholesale and retail druggists

ELGIN MILLS

BLACKSMITH SHOP.

Having lately purchased the interest of the above business, I can confidently

Guarantee Satisfaction?

In all branches of the trade. Having paid

SPECIAL ATTENTION

TO

Horse Shoeing

I guarantee to satisfy the most fastidious Come and give us a trial. No disappointment No deception

JOHN PLAXTON

Elgin Mills, Jan. 7th 1880.

$300 A MONTH guanteed. $12 a day at home by the industrious. Capital not required; we will start you. Men women, boys and girls make money faster at work for us than at anything else. The work is light and pleasant, and such as anyone can go right at. Those who are wise who see this notice will send us their addresses at once and see for themselves. Costly Outfit and terms free. Now is the time. Those already at work are laying up large sums of money. Address TRUE & CO., Augusta, Maine.

Geo. STEPHENS

General Blacksmith,

AND HORSE SHOER.

Horse shoeing done at $1 a set for Cash, and 40 cents for removes.

Place of Business just north of P Crosby, Esq., Yonge street, Richmond Hill

ESSENCES AND EXTRACTS

Of the Finest Flavor and Quality.

SPICES. GENUINE, ETC, GOOD AND FRESH

Herbs Fresh, and this Year's Growth.

Prepared & sold by H Sanderson & Sons

Corner Yonge and Centre Street East, Richmond Hill

They have also on hand a large stock of

Drugs, Toilet Articles, **Chemicals, Perfumery,**

Prescriptions carefully compounded.

Remember the place, **APOTHECARY'S HALL.**

A Call Solicited. Satisfaction Guaranteed.

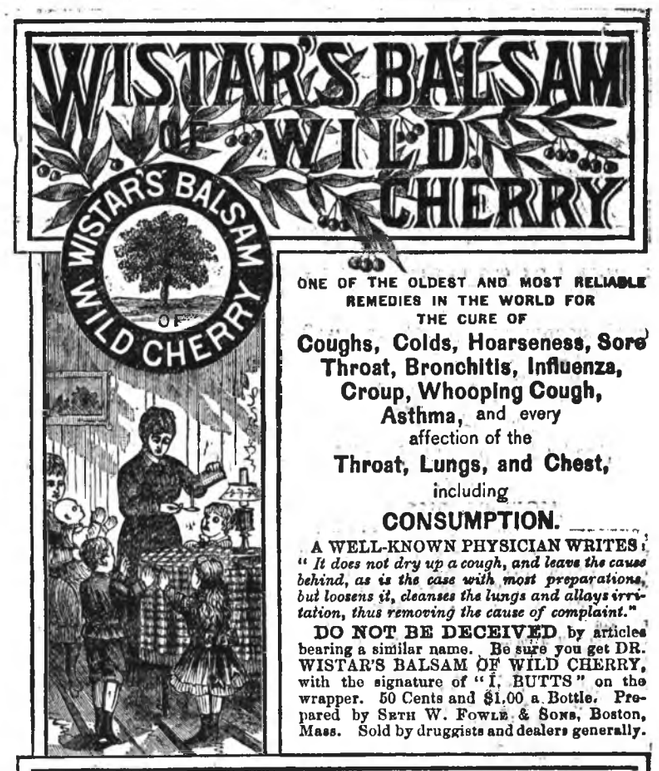

ONE OF THE OLDEST AND MOST RELIABLE REMEDIES IN THE WORLD FOR THE CURE OF

Coughs, Colds, Hoarseness, Sore Throat, Bronchitis, Influenza, Croup, Whooping Cough, Asthma, and every affection of the **Throat, Lungs, and Chest,** including

CONSUMPTION.

A WELL-KNOWN PHYSICIAN WRITES: "*It does not dry up a cough, and leave the cause behind, as is the case with most preparations, but loosens it, cleanses the lungs and allays irritation, thus removing the cause of complaint.*"

DO NOT BE DECEIVED by articles bearing a similar name. Be sure you get DR. WISTAR'S BALSAM OF WILD CHERRY, with the signature of "I. BUTTS" on the wrapper. 50 Cents and $1.00 a Bottle. Prepared by SETH W. FOWLE & SONS, Boston, Mass. Sold by druggists and dealers generally.

PERUVIAN SYRUP

A Protected Solution of the Protoxide of Iron,

Is as easily digested and assimilated with the blood as the simplest food. When the blood does not contain the usual quantity of Iron, the deficiency can be supplied by the use of the *PERUVIAN SYRUP.* It cures a "thousand ills" simply by TONING UP, INVIGORATING, and VITALIZING the system. The enriched and vitalized blood permeates every part of the body, repairing damages and waste, searching out morbid secretions, and leaving nothing for disease to feed upon. This is the secret of the wonderful success of this remedy in curing

Dyspepsia, Liver Complaint, Boils, Dropsy, Chronic Diarrhœa, Nervous Affections, Female Complaints,

And all diseases originating in a bad state of the blood, or accompanied by debility, or a low state of the system.

CAUTION.—Be sure you get the "*PERUVIAN SYRUP.*" Sold by druggists generally. Pamphlets sent *free* to any address by SETH W. FOWLE & SONS, Proprietors, 86 Harrison Avenue, Boston, Mass.

ESTABLISHED 1874

NORMAN'S ELECTRO CURATIVE APPLIANCES

RELIEVE AED CURE.

Spinal Complaints, General and Nervous Debility, Rheumatism, Gout, Nervousness Liver, Kidney, Lungs, Throat and Chest Complaints, Neuralgia, Bronchitis. Incipient Paralysis, Asthma, Sciatica, Sprains, Consumption, Sleeplessness, Colds, Indigestion, Spermatorrhœa. &c.,

Electricity the Life Fluid.

The proprietor of this establishment, having had many years experience, and studied closely this science in its application to curative purposes, feels confident that in presenting this ACME ELECTRIC APPLIANCES to the public, he is supplying them with the best instrument of their kind now known to the science,—instruments that will do their work well if used in accordance with printed directions given with each appliance, and would warn the public against all cheap imitation of all his goods.

ASK FOR NORMAN'S ELECTRIC APPLIANCES AND YOU WILL BE SAFE AGAINST IMPOSITION.

TESTIMONIALS.

Ingersoll, August, 1879.

A. Norman, Esq.,

DEAR SIR,—I suffered for four years from what Dr Davies of Chicago, and other eminent physicians called rheumatism of the bowels, which they tried in vain to cure; but I am thankful to say your appliances have entirely removed the pain. I recommend all sufferers to try them.

Yours truly, PETER DOWING.

RHEUMATISM AND NEURALGIA.

Toronto, Nov. 23rd, 1874,

Mr. Norman,

I have fully tried and most carefully tested and seen used your Curative Insoles and Bands, and believe this to be one of the best forms of administering Electricity, now known to be of such valuable importance for the relief of Rheumatism and Neuralgic affections. I most cherfully recommend their use to all sufferers of these complaints. C B HALL, M. D. 20 Caer-Howell Place.

INJURY

Toronto, Oct. 10th, 1879.

Mr Norman,

DEAR SIR.—About three years ago I fell from a ladder about twelve feet across the banister of the stairs, and was taken up for dead, since which time I have suffered severe pain in my back and side, and great weakness, unfitting me for business, and got very little ease until I used your Electric Belt and Insoles, which relieved me very much. Yours truly, JOHN OVENS. 125 Yonge St.

The Appliances are made in all sizes and shapes for the different parts of the body, and range in price from $1.00 to $5.00 for small Bands, and from $5.00 to $15.00 for Waist Belts. See Circulars, which is mailed free to all applicants.

Remember the address, A. NORMAN, No. 4 Queen street East, Toronto, Ont.

N. B.—Electric Baths, Sulphur Baths, Vapour, Herbal, Mercurial and Hot and Cold Baths always ready for Ladies and Gentlemen. Feb. 18th '80.

RICHMOND HILL WOOLLEN FACTORY

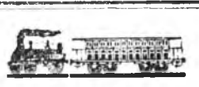

MILLS

IN RUNNING ORDER

CARDING, SPINNING, CUSTOM WEAVING,

FULLING AND DYEING IN ALL ITS BRANCHES.

ROLL CARDING

A SPECIALTY.

Wool Batting, Yarns, Etc., Etc., Always On Hand.

THOS H McNELLY

Richmond Hill, Sept 11th, 1879.

DRAIN TILE, OF THE BEST QUALITY AT

THOS. NIGHTINGALE'S,

Yorkville

A few diaries of superior quality, for 1880, for sale at the HERALD Store.

Subscriptions taken for the GLOBE at the HERALD Store.