NEW ADVERTISEMENTS.

People's Store—P. G. Savage, $5 to $20 per day.
Important Auction Sale—G. Weldrick.
Notice—H. F. Hopper.

NORTHERN RAILWAY OF CANADA
Richmond Hill Station Change of time taking effect Monday, July 13th 1874:

Going North 8.13 A.M..12.34 p.m...5.13 p.m
Going South 9.26 A.M..2.05 p.m...6.46 p.m

The York Herald.

RICHMOND HILL, Oct. 30, 1874.

JOHN O'DONOHOE.

This true product of Gritism has brought forth, in abundance, fruit to testify to the teachings and tactics of the immaculate party. That gigantic political spider has cunningly woven a web of corruption, bribery and treachery around the "free and independent electors of East Toronto" that will make that intelligent constituency stare when the whole affair is ventilated, and it is demonstrated to them how vilely they have been tricked. There is a grotesquerie about the affair that is absolutely sublime in its extravagant debauchery. It seems that this man actually had to bribe so near a blood relation as an uncle to vote for him, and now this personage is summoned as a witness against his hopeful nephew. Even treachery must stand aghast at the precocious accomplishments of this family. Herod is forever out heroded, and the worst of political prostitutes must hide their diminished heads. This man first introduced himself to the notice of the party by his jesuitical aptitude for intrigue. The Catholic League, a political cabal, fashioned after the most approved form of Grit conspiracy—is the masterpiece that recommenned him to these masters in political plotting. Subsequently he has developed the qualities that first introduced him to public notice with an audacity and address that would have driven Machiavelli to despair. He hoped to reap his reward through the electors of East Toronto. But he has fallen upon evil times. The argus eyed Conservative press, and the sleepless watchfulness of the Conservative leaders, baffles every attempt at that manipulation which has made the Grits already too notorious to allow them to practice such tactics with safety! The way of the transgressor is hard, and this lesson will be fully taught to these political adventurers when they find that even their party will be obliged to abandon them to the vengeance of an outraged people!

WHELLAMS' AND THE GRIT PAIRTY.

If there is by any means an honest and consistent Reformer in existence, it would be an interesting treat to listen to his true opinion of the course lately pursued by his party. His faith must have received some severe shocks as the march of events slowly demonstrated the fact that his party betrayed a marvellous proficiency in the use of weapons which they had always condemned. To witness the unblushing audacity with which his leaders advocated the grossest corruption in the struggle for office, must be poison to his pure mind. To find them bidding loudly for the services of political renagades and hiring the services of persons who were a disgrace to humanity in preference to men of intelligence, enterprise, patriotism and unblemished moral character—must be startling to his ideas of the eternal fitness of things. What would he think of the Whellams' case? Does he approve of the unjust manner in which the press, in the person of the *Mail*, has been punished for speaking the truth in regard to the personage above named? The facts, decisively jotted down, are these:—Whellams' was employed by the Ontario Government af Emigration agent. Some persons in England knowing something of this man's antecedents, and, naturally enough, concluded that his presence was a disgrace to the service of any Government, undertook to unmask him, by publishing in an English paper what they represented as a police court report of his career. The editor of the *Mail* published the information for the use of the people of Ontario; and the result was that the Grit Government was shamed into suspending Whellams from his duties as Emigration agent. For the *Mail's* part in the matter, its manager—Mr. Pattieson—was sued by Whellams for defamation of character, and he succeeded in obtaining a verdict of $200. The trial was presided over and carefully engineered by the tortuous cunning of Grit genius—After the case had been commenced as a civil action, it was actually transferred to the criminal list, and by this means the defendant was infamously fettered and prevented from bringing up his evidence in defence. But this was not all! Mr. Kenneth McKenzie, by a gross stretch of privilege, challenged juryman after juryman, and finally succeeded in obtaining a packed grit jury to try the case. Their verdict is on record!—These are undeniable facts—and the infamy of such proceedings cannot fail to rouse the people.

NEWMARKET UNDER A CLOUD.—The Newmarket Board of School Trustees at a Board meeting held on Friday the 16th October, are reported by the *Era* to have concluded that "there appears to be a '*Nigger in the fence*' somewhere." From which we conclude that school affairs, at Newmarket, are not in a satisfactory state. We regret this state of things; but Newmarket has never been from time immemorial without what they very inelegantly term "a Nigger in the fence." Brodder Jackson should remove dat difficulty!

WESLEYAN METHODIST CHURCH. — The Quarterly Meeting will be held in the Methodist Church in this village, on Sabbath next, November 1st. Preaching at 10 o'clock, a. m. In the evening, the Rev John Hunt will preach to the young people of the congregation on "the advantages and dangers of the times we live in."

TAXES AT MARKHAM VILLAGE. — The *Economist* of the 22nd October says: "Save ten per cent. The ratepayers of Markham Village who neglect to pay their taxes on or before the first day of November next, will have added thereto ten per cent for collection." Steep, is it not?

Alcohol no Food, But of Value as a Medicine and a Condiment

Dr. Willard Parker, President of the New York State Inebriate Asylum at Binghamton, found no evidence to establish that alcohol has a place among foods. In a recent conversation upon its uses he said, in substance:

"The question temperance people seem to be asking is: 'What does alcohol make a man do?' Well, it makes one man beat his wife, another quarrel with his neighbor, another kill his children. I don't say that this isn't a proper inquiry, but the physician's question is: What does alcohol do to the individual system?' Can a man use it in the place of food? To that I say, No. Food is that which repairs some waste of system. To replace the brick, mortar, iron and glass of a building you can use only brick, mortar, iron and glass. You can repair only what exists, and like with like. There is no alcohol in the system as there are starch, fat, sugar, water, iron, sulphur, &c.; alcohol, therefore, can repair no waste and replace no loss, and is no food. Whatever alcohol is, it is certain that men are brought by it into a condition where they have not the will power left to stop its use, while it is, nevertheless, killing them. Scientific investigation proves that this appetite is the result of a diseased organism. A man goes into a certain district and is poisoned by malaria, and the influence of malaria on the system is organic disease of the liver, spleen and other organs. The infected air is the poison, the fever, the disease. So a man drinks alcoholic beverages and his stomach and liver and kidneys and brain become diseased. Poison or not, there is a true disease, which can be cured by taking the patient away from the causes—out of the poison you would say, in a case of fever. Keep liquor from the man and the system will gradually work off the disease, and with his restoration to health the patient loses his appetite and craving for alcohol, and a glass of spirits has no more attraction for him than for a new-born child What is the agent that has produced such a disease? Is it a poison? Undoubtedly yes. It possesses 'an inherent deleterious property, which, when introduced into the system, destroys life,' and has its place with arsenic, opium, belladonna, and the like. Alcohol has its use, to be sure For a well man any is too much. Like all other poisons alcohol is valuable as a medicine and it has uses as a condiment. In small quantities, taken with food, it stimulates. The feeble or the aged rightly use it for that purpose, and when so used there is a result from the food unattainable without it. But it needs very little for this result. For an old man a glass of port, at dinner, perhaps, is enough. But when more than is needed is taken, and a well man needs none, then alcohol is an irritant and begins to produce disease, whose evidence is seen in quickened pulse, flushed face, and trembling limbs. It has no place whatever, as a beverage and should never be taken on an empty stomach. You ask whether if a man is tired, physically or mentally, he is sick enough to use alcohol as a medicine. It is hard to make a general answer. But if I had driven my horse till he was tired I should be loth to whip him, and one cannot be too sure, when he drinks alcoholic liquors to restore his spirits or his strength, that he is not whipping a tired horse. I have one word to say in regard to the argument that alcohol prevents the waste of the tissues. This waste of the tissue is an oxidation, a burning up, in other words a part of the vital process. It is a similar oxidation that takes place in the furnace of a locomotive. The coal wastes as it burns Send a stream of carbonic acid upon it and prevent this waste, you diminish the oxidation, the evolution of caloric, the production of steam, and the speed of the locomotive. Continue the process and the locomotive stops. So diminish the waste, the oxidation in the human machine—it is an attack upon life. Stop the oxidation—the man dies. It is hardly a thing to be said in praise of alcohol, then, that it retards the waste of the tissues. Strike a man with lightning, scare him terribly, give him a dose of arsenic, or knock him on the head, and you prevent waste. Put to have the balance of repair and waste even, not to have waste prevented, is the condition of health As for dram drinking, nobody defends that. Nothing, not even water, should enter the stomach of a healthy man between breakfast and dinner. One of the worst forms of dram drinking is practised by good temperance people, who take 'bitters' under some long name as a medicine, and the use of these 'bitters' which you see filling the shelves of the drug stores is a great curse of our present society I have lately heard of two clergymen in the same village who were recently compelled to give up their charge, having become poor drunken fellows by no other means. As for the comparative longevity of drinkers and non-drinkers, the English Life Insurance Actuaries, whose business it was not to be mistaken in such a calculation, have found that among 1,000 drinkers and 1,000 non drinkers, taken at random at twenty years of age, the drinkers lived upon an average thirty five years and six months, and the non-drinkers sixty four years and two months."—*New York World.*

MECHANICS' INSTITUTE.—The next debate under the auspices of the above will be held next Tuesday evening, at half past seven, in the Masonic Hall. Subject: "War promotes rather than retards Christianity." Leaders: Affirmative, Mr J. A. E. Switzer; Negative, Mr John Duncan; Chairman, Rev. John Hunt. To the question "are the ladies admitted" we are requested to say "certainly," as the discussions are free to all, and none are more welcome than the ladies.

Correspondence.

THE ECLIPSE ON THE MOON.

The Eclipse, which so many have been looking forward to with interest, appeared in the Heavens a few nights ago. The shadow began to appear at 12.25, (being one minute later than was predicted,) and continued until 1.45, when the moon was totally eclipsed. The time taken for the shadow to overspread its surface being 1 hour and 18 minutes. It continuing to be visible for almost 3 hours and 10 minutes. Of all the Planetary Motions with which we have a tolerable acquaintance that of the moon is the most intricate, besides, its particular revolution around the earth, which is performed in twenty seven days, seven hours, forty three minutes and four seconds. It is carried round the sun with the earth once every year.

Who can form an adequate conception of that influence of the earth which thus draws the moon with it round the sun, precisely in the same manner as if it were a part of the earth's surface, notwithstanding the intervening distance of about two hundred and forty thousand miles, and at the same time leaves undisturbed the moon's proper motion round the earth. The result of this perfect harmony is periodical returns of new and full moon and the ebbing and flowing of the sea. And in witnessing this beautiful phenomenon, which appeared a few nights ago, we were, like David Hume, led to say; "Who can look upon those Heavens without admitting that there is a God."

ORILLIA CORRESPONDENCE

(*From our own Correspondent.*)

LACROSSE!

The Orillia club have challenged the "Young Ontarios," of Toronto, for a match on the 29th. A closely contested match is expected. It is to take place on the Orillia Cricket Ground.

LIQUOR CASES.

The Whisky Cases are causing a great sensation here. The Inspector has no trouble whatever with the legal traffic, and he pronounces the publicans "the most respectable body of hotelkeepers in the Dominion." The trouble is between him and those who persist in selling in defiance of law. That is with exception. Mr Johnson, of the Royal Hotel, was taken up and convicted of running his bar room beyond regular hours. He refused to pay the fine and was consequently sent to jail. Dr Slaven was selling immense quantities but it was hard to get at him on account of the sagacity and address with which he protected himself by means of his Druggist's Licence. Mr F. J. Gribbin was also indicted. His plea was that he had a liquor store in Beaverton which he supplied from his headquarters in Orillia, and that if there was any liquor sold in his Orillia store, it was entirely without his knowledge and contrary to his orders. It was clearly proven however, that there were large quantities sold He was indicted before the magistrates but the case was adjourned to procure further evidence. Meanwhile he was again detected and again brought up on a second charge. The magistrates tried the two cases on the one day. The adjourned and the fresh charge. For the first charge they found him guilty and fined him as the law provides, for the second offence they sentenced him to one month "hard labor" in the common jail according to law. He was sent to Barrie in charge of a friendly constable, who, instead of lodging him in jail according to orders, took him to Lawyer McCarthy who directed him to retain the prisoner until he could move for an immediate trial before the judge. He did so. The judge sent for the evidence to Orillia, but it could not be supplied in time and the case was adjourned. The prisoner came home and was received by a torchlight procession by his friends who regarded him as a persecuted man. So the case still stands, the point in dispute being whether the magistrates had a right to decide upon the two cases in the one sitting.

Village Council meets next Monday evening at the usual hour.

THANKSGIVING DAY. — Yesterday being appointed as a day of thanksgiving to Almighty God for the abundant harvest of the past season, divine service was held in the Methodist and Presbyterian Churches of this village. Appropriate discourses were delivered by the pastor of each congregation.

AUCTION SALES.

THURSDAY, Oct. 29, and following evenings, Great Prize Gift Auction Sale Dry Goods, Clothing, Groceries, etc., at Gormley's Corners. The property of Mr S. Moorby. Sale each evening at 7 o'clock. Salem Eckardt, Auctioneer.

FRIDAY, Oct. 30.— Auction Sale of Farm Stock, Implements, etc., on north half of lot No. 6, 3rd Con. of Markham. The property of Mr Abram Henricks. Sale at 12 o'clock. J. Gormley, Auctioneer.

MONDAY, Nov. 2,—Auction Sale Rams and Colts, at Race Course Farm, Langstaff, near Thornhill. The property of Mr George Weldrick. Sale at 1 o'clock. J. Gormley, Auctioneer.

TUESDAY, Nov. 3 —Auction Sale Cordwood and Standing Timber, on lot 23, 3rd Con. Markham. The property of Mr John Fairchilds. Sale at 1 o'clock p. m. F. Button, Auctioneer.

WEDNESDAY, Nov. 4.—Credit Sale of Farm Stock, Implements, &c., at Richmond Hill, The property of Mr Jas. Blakney. Sale at 12 o'clock. W. H. Myers, Auctioneer.

TUESDAY, Nov. 10.—Auction Sale Farm Stock, Implements, etc., on rear of lot 16, 3rd Con. Vaughan. The property of Mr Thomas A Rupert. Sale at 10 o'clock a. m. Salem Eckardt, Auctioneer.

☞ Parties getting Sale Bills printed at this office will receive a notice similar to the above, FREE of charge.

Special Notices.

BREAKFAST. — EPPS'S COCOA. — GRATEFUL AND COMFORTING. — "By a thorough knowledge of the natural laws which govern the operations of digestion and nutrition, and by a careful application of the fine properties of well-selected cocoa, Mr Epps has provided our breakfast tables with a delicately flavored beverage which may save us many heavy doctors' bills."—*Civil Service Gazette* Made simply with Boiling Water or Milk. Each packet is labelled—"JAMES EPPS & Co. Homœopathic Chemists, London."

MANUFACTURE OF COCOA.—"We will now give an account of the process adopted by Messrs James Epps & Co., manufacturers of dietetic articles, at their works in the Euston Road, London"—See article in *Cassell's Household Guide*

October 31, 1872. 739-1y

To Nervous Sufferers.

Dr. J Bell Simpson's *Specific and Tonic Pills, the Great English Remedy for all nervous debility from whatever cause a thing*, have already been so thoroughly tested in Canada as to require little to be said in their favor—as a certain cure for those distressing symptoms arising from errors of youth. Dr. J. Bell Simpson was a pupil and friend of the late Dr Willis Mosely, of London, England the most celebrated authority in the world on this subject. His partner is now visiting Canada, and is prepared to give advice free to all, and forward circular, etc., if applied to—addressing Dr. J Bell Simpson & Co., Drawer 91 P. O. Hamilton. Two boxes of Pills will also be sent by mail to any part of Canada, securely wrapped from observation, on receipt $1.00. Special treatment if desired. Pills sold retail by all retail Druggists, and wholesale by all wholesale Druggts and Patent Medicine Dealers.

TORONTO MARKETS.

Toronto, Oct. 29, 1874.

Flour—Superfine	$ 4 30 @ 4 35
Spring Wheat extra	4 50 @ 0 00
Fancy	4 60 @ 4 55
Extra	5 50 @ 0 60
Superior Extra	5 40 @ 5 60
Oatmeal	5 00 @ 5 50
Cornmeal	3 85 @ 4 00
Bran	2 50 @ 3 00
Wheat—Spring	0 94 @ 0 95
Soulos and Deihl	1 00 @ 1 06
Treadwell	1 00 @ 1 06
Barley	1 03 @ 1 04
Peas	0 75 @ 0 80
Oats	0 41 @ 0 42
Hay	15 00 @ 23 00
Straw	16 00 @ 00 00
Potatoes, per bus	0 75 @ 0 80
Apples, per barrel	1 75 @ 2 25
Mutton, by the carcass	0 00 @ 6 00
Poultry—Geese	0 40 @ 0 50
Turkeys	0 50 @ 1 7.
Chickens, per pair	0 30 @ 0 40
Ducks, per pair	0 40 @ 0 50
Pork—Mess	0 6 @ 0 7.
Extra	18 00 @ 18 00
Bacon—Fatmie	0 00 @ 0 00
Hams—Salt	0 08 @ 0 12

New Advertisements.

Apprentice Wanted.

WANTED, Immediately a smart intelligent boy to learn the Printing Business Apply at the HERALD Office, Richmond Hill, Richmond Hill, Oct 7, 1874.

$5 TO $20 PER DAY. Agents wanted! All classes of working people, of either sex, young or old, make more money at work for us in their spare moments, or all the time, than at anything else. Particulars free. Post card to States cost but two cents. Address G STINSON & Co., Portland, Maine Oct. 27, 1874. 849-1y

NOTICE.

ALL parties indebted to HENRY F. HOPPER, Butcher, will please call and settle up before the

1st *DAY OF DECEMBER*

Or their Accounts will be put in other hands for collection.

HENRY F. HOPPER.
Richmond Hill, Oct. 29, 1874.

Important Auction Sale OF Rams & Colts.

The property of Mr George Weldrick, RACE COURSE FARM,

Langstaff, near Thornhill,

ON

Monday, Nov. 2nd, '74.

Will be sold by Public Auction, as above, the following Horses:—

1 Filly, rising 3 yr's old, by "Oxford Lad;" 1 Gelding, do do by do 1 do, by "Old England;" Gelding, by "Master King;" 1 Entire Colt, rising 2 yr's old, by "John Bull;" 1 Fly, rising 2 years old, by "Old England;" 1 Spring Colt, by "Confidence."

Sheep—Cotswold:

2 Shearling Rams; 12 Ram Lambs; 6 Shearling Ewes: 6 Ewe Lambs;

LEICESTER: 2 Shearling Rams: 3 Ram Lambs.

PIGS: 2 Boar Pigs—Yorkshire.

TERMS: $10, and under, Cash; over that sum 12 months' credit on furnishing approved joint notes.

Sale at 1 p.m. J. GORMLEY,
Langstaff, Oct 20, '74. Auctioneer

TO LET, THE ROYAL HOTEL,

THORNHILL

For terms and particulars, apply to

P. McDOUGALL.
Thornhill, Oct, 20, 1874. THORNHILL

FOR SALE. The Russel Hotel!

THORNHILL.

For terms and particulars, apply to

Wm McDOUGALL.
Oct, 20. 847 3t. THORNHILL

House and Lot for Sale.

GOOD DWELLING HOUSE AND over an acre of land, good orchard, situated on Richmond street, Richmond Hill. The estate of the late MRS WEST. Apply to PARKER CROSBY.

Richmond Hill, Oct, 22, '74. 848 5

List of Letters

REMAINING IN THE RICHMOND Hill Post Office, 1st Oct., 1874:

Christian, Mrs A	Johnston, Samuel
Cutler, J	Lynson, William
Carson, Andrew (2)	Miller John J R
Dalton, James	Mavona, Rosa Ann(2)
Dickson, T.	Murray, James F.
Dibb, George	McEachern, D.
Gorman Mrs Jane	McLeod Mrs H.
Gorman, John	Phillips George
Glancy, James	Rowley Miss E.
Hale, James	Simpson Mrs
Hastings, William	Tucker Miss A.
Hewitt, Robert (6)	Willox John

M TEEFY, P M

ASTRAY.

Came into the premises of the Subscriber, Lot 4, 4th Con. Markham, about the 10th of AUGUST last,

A MERINO RAM,

One Shear The owner is requested to prove property, pay expenses, and take the animal away.

JOHN HUNTER
Markham, Oct. 7, 1874. 846 4t

Dissolution of Partnership.

WE, the undersigned, do hereby mutually agree that the partnership subsisting between us, as Sawyers, at Carrville, under the firm or co-partnership of "Jones & Hewitt," is this day dissolved. All parties indebted to the said firm will please pay immediately to F Hewitt, Carrville P.O. The said business will, for the future, be carried on by John Jones

Dated at Carrville, Oct. 1st, 1874
JOHN JONES,
FRED. HEWITT.
Witness, H. W. BOLTHO.

STORE FOR SALE

OR TO RENT, on Lot No. 1, in the 3rd Concession of Whitchurch. A splendid opening. The Store is well fitted up and the Dwelling is in good order. For further particulars apply to

J. R. EMERY,
Gormley P.O.
October 1, 1874. 845-5

AN APPRENTICE WANTED. Wanted immediately, an apprentice to learn Blacksmithing Apply to WILLIAM TRENCH.

NEURALGIA CURED.

A gentleman from the country informs me that he had "Neuralgia in the head" five years, and was cured by

GRAHAM'S PAIN ERADICATOR

J. CHALONER,
DRUGGIST,
Cor. King and Germain Street.

FROM MR. CHAS. F. E. SHIELES, Druggist, Portland, N. B.—"I have used Graham's Pain Eradicator in a severe attack of *Neuralgia* and believe it invaluable in cases of that kind. Since using it myself I have recommended it to some of my friends, and in every case it gave the greatest satisfaction. I have known it to cure when Chloral Hydrate and Morphine failed to ease the pain"

For sale by all respectable druggists and dealers in medicine. Price 25 cents.

MILLIONS —OF— PEOPLE —IN— AGONY.

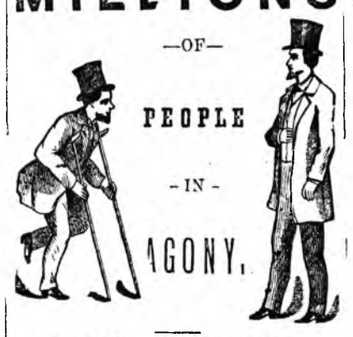

PHYSICIANS CORNERED.

I suppose there is not in the whole course of a Physician's experience anything in human suffering which calls forth his sympathy and pity to such an extent as to witness the excruciating pains of a poor mortal, suffering from that fearful disease, Rheumatism Heretofore there has been a considerable diversity of opinion among medical men, as to the true character of this disease; some locating it in the fibrous or muscular tissues of the system, and others viewing it as an acute, nervous disease, but it is now generally admitted to be a disease arising from a poison circulating in the blood. The circulation of the blood is the life of the body, and its stoppage is death. No disease can be in the body without first being generated in the blood, and no disease can possibly be in the body if the blood is pure Rheumatism never be thoroughly cured without exterminating the poison circulating in the blood by a constitutional internal remedy We feel confident that none will feel better satisfied and rejoice more than the conscientious physician who has discovered that a sure cure for this stubborn disease has been found. The following testimony from a gentleman of standing and high respectability, and well known to the Canadian public cannot fail to satisfy all but the

DIAMOND RHEUMATIC CURE

IS A WONDERFUL MEDICAL DISCOVERY,

Montreal, 21st March, 1874

Messrs Devins & Bolton:

DEAR SIRS.—I with pleasure concede to the agent's wish that I give my encouragement to the immediate relief I experienced from a few doses of the Diamond Rheumatic Cure, having been a sufferer from the effects of Rheumatism, I am now, after taking two bottles of this medicine, entirely free from pain. You are at liberty to use this letter, if you deem it advisable to do so.

I am, sir, yours respectfully,
JOHN HELDER ISAACSON, N. P.

The proprietor of this medicine has walked the aisles of the hospitals of London, Eng., for the past twenty years, making rheumatism a specialty, and the prescriptions from which this remedy is compounded is all he ever used in the treatment of this disease.

In simple cases sometimes one or two doses suffice. In the most chronic cases it is sure to give way by the use of two or three bottles. By this efficient and simple remedy hundreds of dollars are saved to those who can least afford to throw it away, as surely it is by the purchase of useless prescriptions.

This medicine is prepared by a careful, experienced and conscientious physician, in obedience to the desire of numberless friends in the profession, in the trade and among the people. Every bottle is warranted to contain the full strength of the medicine in its highest state of purity and development, and is superior to any medicine ever compounded for this terrible complaint.

☞ This medicine is for sale at all the Druggists throughout Canada. If it happens that your Druggist has not got it in stock, ask him to send for it to

NORTHROP & LYMAN
AGENTS FOR THE PROVINCE ONT.,
SCOTT STREET, TORONTO,
OR TO
DEVINS & BOLTON,
AGENTS FOR QUEBEC AND MONTREAL.

Price, $1 per Bottle. Large Bottles, $2.

May 14, 1874. 8 5 6m

GIFT ENTERPRISE

The only reliable Gift Distribution in the Country!

$75,000 00

IN VALUABLE GIFTS!

TO BE DISTRIBUTED IN

L. D. SINE'S

170*th REGULAR MONTHLY*

Gift Enterprise!

TO BE DRAWN

MONDAY, November 23rd, 1874.

ONE GRAND CASH PRIZE F

$5,000 In GOLD

ONE GRAND CASH PRIZE OF

$5,000 In Silver!

One Prize $1,000
Two Prizes $500
Five Prizes $100
EACH in CASH!

100 *Gold and Silver Lever Hunting Watches (in all) worth from $20 to $300 each.*

Ladies' & Gents' Gold Chains, Coin Silver Vest Chains, Solid and Double plated Silverware, Jewelry, &c.

Number of gifts 10,000. Tickets limited to 75,000

AGENTS WANTED TO SELL TICKETS, to whom Liberal Premiums will be paid.

Single Tickets $1; Six Tickets $5; Twelve Tickets $10; Twenty-Five $20.

Circulars containing a full list of prizes, a description of the manner of drawing, and other information in reference to the Distribution, will be sent to any one ordering them. All letters must be addressed to

Office, Excelsior Building, Cor Race & Longworth, Cincinnati, O
L. D. SINE, Box 86

August 1, 1874. 845-6t.

SAMUEL M. BROWN,

LICENSED Auctioneer for the County of York, respectfully solicits your patronage and friendly influence. Sales attended on the shortest notice and at reasonable rates. P. O. address Victoria Square, Markham Sept. 10, 1874 842-tf

JAMES C. STOKES,

LICENSED Auctioneer for the County of York, respectfully solicits your patronage and friendly influence. Sales attended on the shortest notice and at reasonable rates. P.O. address, King.

King, Sept 10, 1874. 842-tf

GAMES, TOYS, &C., FOR SALE AT the HERALD Book Store!

"The People's Store,"

RICHMOND HILL.

FISH! FISH! FISH!!!

Arriving Daily,

A Large Assortment of Fish,

CONSISTING OF

Salmon Trout, White Fish, Finnin Haddies,

Yarmouth Bloters and Smoked Salmon, also,

Fresh XXX and Select

Oysters!

In Canned Fish and Fruits, we have a large variety.

Groceries, Provisions, and Wines & Liquors

Of the best brands and at prices that defy competition.

Flour and Feed kept Constantly on Hand.

Goods Delivered.

P. G. SAVAGE.

Richmond Hill, Oct 2, 1874

FIRE PROOF STORE,

RICHMOND HILL.

New Goods for the Fall and Winter Trade.

JUST received, from the Best Markets, and bought at the Lowest Prices,

A Large and Complete Stock OF

Staple and Fancy Dry Goods.

COMPRISING,

Dress Goods, all patterns, Merinos all Colors, and Black Lustres Ten per cent cheaper than usual price. Splendid in value.

Colored Lustres, Cobourgs, Wincys, Prints, Shirtings, &c., &c., &c.

SHAWLS,

A beautiful assortment in Ottoma Stripe Check and Plain.

THE WOOLEN GOODS DEPARTMENT

Is complete. A very fine assortment of

English, Scotch and Canadian Tweeds.

Clothing made to Order at the Shortest Notice

Ready-made clothing constantly on hand.

New Goods Coming Every Week.

Staple and Fancy Hardware, Groceries, Crockery, &c.

L. CROSBY.

THE IMPROVED

"WEBSTER"

FIRST PRIZE

Family Sewing Machine

TAKING into consideration the fact that the Webster Sewing Machine has been before the public only about eighteen months and the unprecedented number of over ten thousand have been sold in so short a time is sufficient to convince the most incredulous of the superiority of the WEBSTER over all others.

It carried off nearly all the leading prizes for the fall of '73. It is constructed in the most simple, solid and substantial manner; consequently less liable to get out of repair.

It is so simple to handle that the operator can adjust the stitch or regulate the tension while the machine is in motion.

The WEBSTER will do all kinds of work, heavy or light, coarse or fine, it has a straight needle, makes the lock stitch, performs perfect sewing on every description of material, with cotton, linen, or silk thread. It hems, tells, cords, braids and gathers

A Complete Set of the most approved attachments with each Machine.

We would beg to call the attention of those wanting first-class machines to be sure and see

THE 'WEBSTER'

before purchasing any other. Price, $35. By calling on, or addressing the undersigned he would gladly give them the privelege of examining the machine.

JOHN H. STONEHOUSE,
Travelling agent for Vaughan & Whitchurch.
HAGERMAN P.O.

H. Robson, general agent for the following Townships: Vaughan, York, Scarboro', Markham, Whitchurch, Pickering, Uxbridge, and Scott,

HAGERMAN P.O.

May 26, 1874 827-1y

Work for all At home, male or female; $35 per week, day or evening. No WE SEND A VALUABLE PACKAGE OF goods by mail FREE. Address, with ten cent return stamp, M. YOUNG, 173 Greenwich St., N. Y. 845-6m

The Confessions of an Invalid

PUBLISHED AS A WARNING and for the benefit of YOUNG MEN AND OTHERS who suffer from NERVOUS DEBILITY, LOSS OF MANHOOD, etc, supplying the means of Self-cure. Written by one who cured himself after undergoing considerable quackery, and sent free of charge Sufferers are invited to address, post paid, the author,

NATHANIEL MAYFAIR,
P. O. Box 153, Brooklyn, New York

Sept 16, 1874 842-3m

WESLEY HYMNS

Can be obtained at the HERALD Book Store at the following reduced prices:—

15cts, 20cts, 30cts, 38cts, 40cts, 60cts, 75cts and 90 cts

WESLEYAN HYMNS, ALL SIZES at the HERALD Book Store.

BELL'S ORGANS

Victorious Everywhere!

TO SATISFY THOSE WISHING TO know where they can procure the best Instruments we would merely mention the following facts:—

At the Provincial Exhibition held at Toronto in 1871 we received the First Prize for the Best Melodeon and best large Cabinet Organ; also, the

ONLY DIPLOMA

Awarded for the Reed Instruments during the LAST NINE YEARS. At the Provincial Exhibition for 1871, we received all the First Prizes and the

Only Medal Ever Awarded

To any Organ Manufacturer at any Exhibition in Canada

At the Ontario Provincial Exhibition and the Guelph Central Exhibition for 1872, we again received

EVERY FIRST PRIZE

At the Central and Provincial Exhibitions for 1873, we received every First Prize on Cabinet Organs. At both Exhibitions several American Firms, including Estey and Peloubet & Pelton Organ Companies, were competitors, also all the most prominent Canadian manufacturers

In all the details of Tone, Durability, and Excellence of Style we shall pay the same attention as heretofore in order to have our Instruments continue the best in the market.

Every Instrument fully Warranted for Five Years. Satisfaction guaranteed.

WM. STREET,
Agent for Richmond Hill and Vicinity.

Also Agent for

Wheeler & Willson,

AND

FLUERY Sewing Machines,

Which may be had at Low Prices and best Terms

☞ *SHOW ROOM, Adjoining the British Flag Staff, Richmond Hill*

Richmond Hill, Sept 22, 1874. 843-tf

FARM FOR SALE,

FIRST CLASS near Toronto, and 2 miles from the Toronto and Nipissing Railway, being western part of lot No. 7, in the 4th Con. of Markham, containing

Eighty Acres,

All cleared but 5 acres; well fenced, good buildings, orchard, and never-failing well of water. Apply to

A. F. McDONALD, Yorkville P O
Oct. 8, 1874. 846-3t