SCHOOLS
WILL
BE RE-OPENED
AT
Richmond Hill,
On MONDAY, 13th AUGUST,

Grammar School Department Free,

OPEN to all pupils residing within the United Counties of York and Peel.

Common School Department Free

To pupils residing within the School Section,

The whole Institution is under the Headmastership of A. M. LAFFERTY, Esq., B.A. a Graduate and Silver Medalist in Classics and Mathematics, of the Toronto University, assisted by Mr. G. H. Porter and Miss L. A. Oates.

Mr. Lafferty has formed a German Class in addition to those of French, Classics, &c., affording pupils a rare opportunity to obtain a first-class education, and, if they desire it, to prepare for Matriculation in any of the Universities.

An early attendance is most desirable, that the re-formation of the Classes may not be delayed.

M. TEEFY, Secretary & Treasurer of Board of Trustees,

Richmond Hill, Aug. 8 1866. 2

A FRESH LOT OF ENGLISH BOOKS SUITABLE FOR

GIFTS & PRESENTS

HAS BEEN RECEIVED, AND WILL BE SOLD CHEAP AT

SCOTT'S Richmond Hill!

Propelling & Repelling Pencil,
With Holder & Knife,
AT SCOTT'S, RICHMOND HILL

Grist Mill & Farm
FOR SALE.

FOR SALE, that valable Mill Property, known as the

RICHMOND HILL MILLS,

In the Township of Vaughan, within half a mile of Yonge Street, and Fifteen from Toronto; the Mill contains two run of Burr Stones, merchant and country bolts, driven by a never failing stream of water.

THE FARM

Contains 60 acres of the very best of land, all nearly cleared. On the premises are erected a two-story brick house, with a frame barn, stable, cow house, and piggery, and every other convenience. Also a large apple orchard and plum and pear orchard, and currants in abundance.

For terms, apply personally to

GEORGE ARKSEY.

On the premises.

Richmond Hill, July 12, 1866.

Wood Wanted.

FROM 50 to 100 Cords of Green and Dry Beech and Maple, to be delivered in Toronto during the winter. Apply at the Herald Office, Richmond Hill. 69

W. WHARIN & CO.
IMPORTERS AND DEALERS IN
Watches, clocks, and Jewelry,
ELECTRO-PLATED WARE,
CUTLERY, &c., &c.

The attention of the Public is invited to their Stock, consisting of a great variety of

CHOICE AND FANCY GOODS,

Of the best description and newest designs.

Careful attention given to the repairing of Watches and Clocks Jewelry manufactured and Repaired.

No. 11, King Street East, 6 doors east of Yonge Street.

Toronto, April 26, 1866. 4

Family & Church Bibles
AT LOW PRICES,
AT SCOTT'S, RICHMOND HILL.

SCHOOL BOOKS!
IN EVERY VARIETY,
AT SCOTT'S RICHMOND HILL.

Support Home Manufactures!

THE Subscriber, in returning thanks to his numerous Customers and Friends for their liberal support during the past nine years, would beg to intimate that he is prepared to manufacture Boots and Shoes of every descriptions from the best materials, and after the most fashionable style. He hopes by strict attention to business, combined with moderate prices to ensure a continuance of their favour.

All orders attended to promptly.

Work warranted.

Residence 6 doors north of Mr. Crosby's late stand.

JAMES VERNEY.

Richmond Hill, June 1st 1866. 52-3m

Day Books,
Journals and
Ledgers, all sizes.
Pass Books,
Pocket Books,
Wallets,
Purses,
&c. &c.

IN GREAT VARIETY,
AT SCOTT'S RICHMOND HILL.

JOHN CARTER,
LICENSED AUCTIONEER

FOR the Counties of York, Peel and Ontario. Residence: Lot 8, 6th concession Markham. Post Office—Unionville.

Sales attended on the shortest notice and a reasonable terms. 35

The Commercial Hotel.
Nelson Street, Toronto.
H. LEMON, PROPRIETOR.

First class Stabling and careful attendance.—Terms moderate.

Toronto, Feb. 6, 1866. 36

EDW. SANDERSON,
LICENSED AUCTIONEER,
FOR THE UNITED
Counties of York and Peel.

Residence—Lot 20, rear of 3rd Concession of Markham. P.O. Address—Buttonville.

Parties requiring Mr. Sanderson's services can make arrangements at the HERALD office.

Junuary 4, 1865. 31

W. G. CASTELL
MANUFACTURER OF
PURE AND UNADULTERATED
CONFECTIONARY!
363 Yonge Street, Toronto.

W. G. C. calls at all the Stores between Toronto and Richmond Hill every two weeks, and supplies Confectionary of all kinds at the Lowest Wholesale prices.

Toronto, July 20, 1865. 7

GORMLEY & FERRIS
Licensed Auctioneers!
Sales attended to with promptitude.

J. GORMLEY, Gormley, P.O. — J. FERRIS, Unionville, P.O.

Markham, Jan. 4, 1865. 31

London Fire Assurance Company,
No. 7, Royal Exchange, Cornhill. and No. 7, Pall Mall, London.

Incorporated by Royal Charter, in 1720.

HAVING been appointed Agent for this Company, one of the oldest and most reliable English Companies, I will be happy to effect assurance against Loss or damage by Fire, upon every description of

The Lowest POSSIBLE RATES,

With immediate payment of all Losses.

G. A. BARNARD, Agent

For Newmarket, Aurora, Markham and Richmond Hill.

Richmond Hill, March 14th. 41-ly

DENTISTRY.

W. C. ADAMS, D. D. S.,
OF
95 King Street East, Toronto,
NEAR CHURCH STREET,

IS prepared to wait upon any who need his professional services in order to preserve their teeth, or relieve suffering and supply new teeth in the most approved style. Also to regulate the teeth of those who need it.

Consultation free, and all work warranted.

June, 1865. 21-y

GLOUCESTER HOUSE,
YONGE STREET.
Jos. Gaby, Proprietor.
(Late Thomas Coates,)

Good Stabling and an attentive hostler always in attendance.

February 5, 1866. 36

AGENTS WANTED.
$150 PER MONTH.

THE GRANITE STATE Family Sewing Machine is now presented to the people of Canada, possessing all the improvements that can be well confined in a sewing machine. It will accomplish every description of sewing except button holes, from an overcoat down to the finest silks and muslins. This machine sells for only $15, and is really worth $50, in any family. Every machine warranted and kept in repair free of charge for three years.—All machines sold in Canada are manufacture at the company's branch manufactory in Toronto. Single Machines, with full printed directions, sent express free on receipt of $15 in a registered letter. Full printed directions accompany each machine, so plain that a child twelve years of age can learn to work one successfully in a short time. Address or call on

The Granite State Sewing Machine Company,

R. T. BUSH & Co., Canada Manufacturers, 14 King Street East, Toronto, C. W. Head Offices in in Great Britain and Canada, London, England, Glasgow, Montreal and Toronto.

P. S.—Good agents wanted in every part of the country to whom will paid a salary from $50 to $150 per month, or a large commission. Terms to agents sent free to those wishing agencies.

Toronto, March 23rd. 1866 44-1y

DOLMAGE'S HOTEL,
LATE VAN NOSTRAND'S,

THE Subscriber begs to inform the Public that he has leased the above Hotel, where he will keep constantly on hand a good supply of first-class Liquors, &c. As this house possesses every accommodation Travellers can desire, those who wish to stay where they can find every comfort are respectfully invited to give him a call.

GIDEON DOLMAGE, Proprietor.

Richmond Hill, Dec, 1865. 28-tf

MITCHEL HOUSE!
AURORA.

DAVID McLEOD begs to announce that he has Leased the above Hotel and fitted it up in a manner second to none on Yonge St. where he will keep constantly on hand a good supply of first-class Liquors, &c. This house possesses every accommodation Travellers can desire, those who wish to stay where they can find every comfort are respectfully invited to put up at this establishment.

Aurora June 1, 1865. 1-

SMALL FARM!
FOR SALE ON
YONGE STREET.

THE Advertiser offers For Sale his Farm, of 50 acres, on Yonge Street, about half-way between Richmond Hill and Thornhill or he will sell 46 acres with the Farm House and Farm Buildings.

TERMS:—A small payment down, and a long time to pay the balance if required.

PRICE:—For the 46 acres, with Farm House and buildings, $68 dollars an acre.

Possession can be had on 1st April, 1866.

N. B.—A BAY MARE, 6 years old for Sale. (on time if required.)

G. J. F. PEARCE.

Lot 39, 1st Con. Vaughan.

March 16th, 1866.

RICHMOND HILL
Cabinet Establishment.

THOMAS COGHLAN begs to inform the inhabitants of Richmond Hill and surrounding country, that he has leased, for a number of years, the Cabinet Shop and Store from Mr. Webber, where he will manufacture and keep on hand a good assortment of

Household Furniture,
Chairs, Tables,

Bedsteads, Bureaus, Cupboards, Dressing Stands, &c., which he offers at extremely low prices. Also a large assortment of Room Paper, Bordering, White Lead, Paints and Color, Raw and Boiled Linseed Oil, Machine Oil, Rock Oil, Varnish, Turpentine, Benzene, Glass, Putty, Glue, &c., &c. Parties Furnishing, Papering, or Painting their houses, will do well to call before purchasing elsewhere.

He would also call attention to his

FLOUR, FEED,
Provision and Grocery Store,

Where he will keep on hand Flour, Shorts, Bran, Oats, Pease, Oatmeal, Cornmeal, Buckwheat, Bacon, Hams, Cheese, Fish, and General Groceries of the Best Quality, for sale, at Prices that cannot be surpassed.

Richmond Hill, Jan. 12, 1866. 31-6m.

DR. N. J. PECK,

SURGEON DENTIST!

RESPECTFULLY announces that he has changed his time of visiting the following places, and after this date will be (Sundays excepted) in

Stouffville	18th	of each month.
Brougham	19th	" "
Markham Village	20th	" "
Brown's Corners	21st	" "
Thornhill	23rd	" "
Richmond Hill	24th	" "
Maple	26th	" "
Burwick	28th	" "
Kleinburg	29th	" "
Nobleton	30th	" "
Laskey	31st	" "
Aurora	1st	" "
Sutton	3rd	"

Where he will attend to any business pertaining to any branch of his profession.

Aurora, June 7, 1865. 1-tf

DEACON'S FAMILY MEDICINES

The safest and best Medicines in use in Canada.

G. A. BARNARD

HAS been appointed agent, for the County of York, for the above valuable Medicines, which have been before the Canadian public for the past seven years, and have given universal satisfaction—he can therefore, with confidence, recommend (hundreds of Testimonials could be given if required, shewing the benefit derived therefrom,) their use for their several virtues.

DEACON'S FAMILY VEGITABLE PILLS

Act gently yet effectually; may be taken during any employment, at any time, and even by the most delicate female.

DEACON'S STOMACHIC VEGITABLE BITTERS,

As a general Tonic, or Strengthening Medicine to brace and invigorate the frame, none can be better.

DEACON'S PILE OINTMENT.

A soothing and astringent application; and, as far as an application *can* be of any service, more soothing and much more astringent, than any hitherto prepared! The majority of cases find speedy relief by its use.

DEACON'S WORKING MAN'S FRIEND OR HEAL ALL.

An excellent remedy for Rheumatism, Erysipelas, Strains, Bruises, Cuts, Chilblains, Sore Throat, and violent Pains in Back or Side, the effects of the Heal All in the above cases are astonishing, frequently removing all pain in a few hours.

DEACON'S VEGITABLE COUGH PILLS

One or two Doses generally remove the cold.

DEACON'S Mixture for Cholera, Diarrhœa, and Summer Complaints, equal to if not better than any other medicine made.

DEACON'S unrivalled Cough Balsam, for Coughs, Colds, Consumption, Asthma, &c.

DEACON'S Antibillious Pills. None better in use.

DEACON'S LINIMENT,

For Cuts, Cracked Heels, and all kinds of sores on Horses and Cattle.

DEACON'S Eruptive Ointment for all kind of skin diseases.

RICHMOND HILL, August 10 1865. 10

BIBLE SOCIETY DEPOSITORY
AT
SCOTT'S BOOK STORE.

Richmond Hill 1865.

The York Herld
CHEAP
BOOK
AND
JOB
PRINTING
ESTABLISHENT.

Orders for the any of undermentioned description of

PLAIN

AND

COLORED JOB WORK

Will be promptly attended to:—

BOOKS, FANCY BILLS,

BUSINESS CARDS,

CIRCULARS,

LAW FORMS,

BILL HEADS

BLANK CHECKS,

DRAFTS,

PAMPHLETS AND

LARGE AND SMALL POSTERS,

And every other kind of

Letter-Press Printing.

OUR ASSORTMENT OF

Is entirely new and of the latest patterns, large variety of new

FANCY TYPE & BORDERS

For Cards, &c just received.

ORDERS PROMPTLY EXECUTE

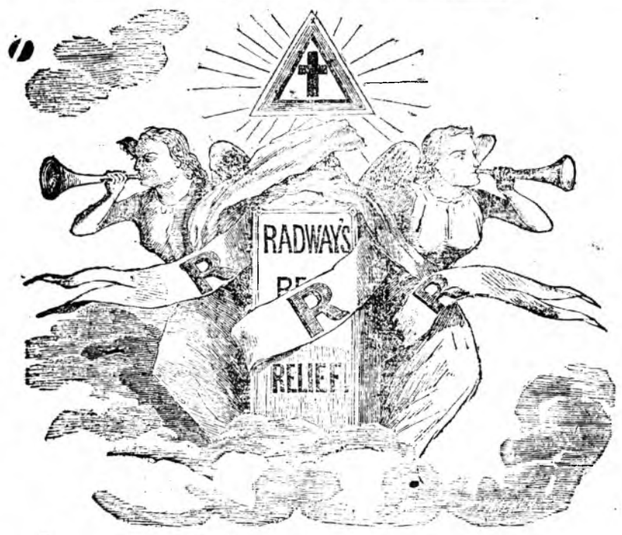

R. R. R.
THE UNIVERSAL REMEDY!
RADWAY'S READY RELIEF!!!

CURES PAIN INSTANTLY!

AND IS A POSITIVE PREVENTIVE OF ASIATIC CHOLERA, YELLOW FEVER, SMALL-POX AND OTHER PESTILENCES!

ITS PROPERTIES

As an ANTI-SEPTIC, DISINFECTANT, ANTI-SPASMODIC, COUNTER-IRRITANT, DIFFUSIVE STIMULANT, RUBEFACIENT, NERVINE, ANODYNE, SUDORIFIC, FEBRIFUGE.

IT HAS NO EQUAL IN THE MATERIA MEDICA.

In sudden Attacks

Of Diarrhœa, Dysentry, Cholera Morbus, Inflammation of the Bowels, Cholic, Cramps, Spasms, Vomiting, Sick Headache, Cold Chills, Fever and Ague, Sore Throat, Coughs, Colds, Influenza, Neuralgia, &c.—One tea-spoonful in a glass of water will correct all derangements of the stomach, bowels and liver, and instantly stop the most severe pains.

If seized with Rheumatism,

Gout, Lumbago, Sciatica, Pain in the Side or Back, Limbs or Joints, Spine or Muscles, Toothache, Strains, Sprains, &c.—One application will afford immediate ease and comfort, and a few times rubbing will complete the cure.

Instant Help Needed

In violent diseases, instant relief is required. ASIATIC CHOLERA, INFLAMMATION OF THE BOWELS, CHOLIC, FITS, SHIP FEVER, CROUP, DIPTHERIA may prove fatal within an hour or two, if not checked by a powerful antidote like RADWAY'S READY RELIEF; and all acute and inflammatory maladies, whether Rheumatism, Neuralgia, Inflammation of the Kidneys, Bladder, Urinal difficulties, Inflammation of the Womb, and, in fact, all diseases fraught with immediate danger, yield at once to this commanding curative.

The READY RELIEF is as sudden in its operation as the malady itself. It is more active than the virus of the most swift and deadly epidemic. With this Remedy at hand to use on the first symptom of pain and uneasiness, no person need suffer an hour sickness.

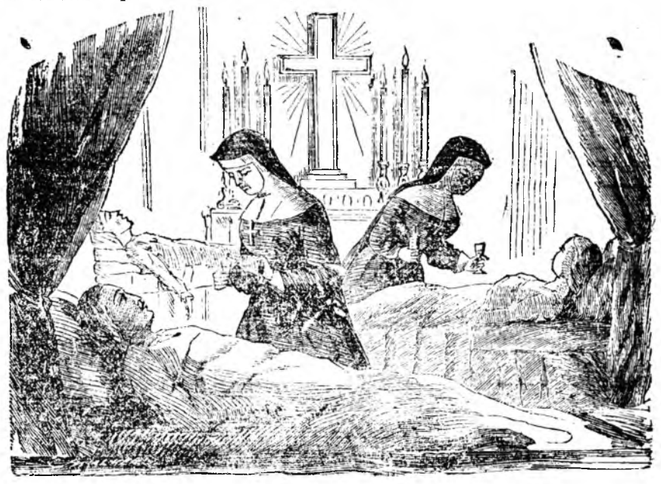

Sisters of Mercy at Dorchester Street Hospital, applying Dr. Radway's Remedies to the sick.

SISTERS OF MERCY,

DORCHESTER STREET, MONTREAL, C. E., HOSPITAL OF THE SISTERS OF MERCY.

DR. RADWAY,—I certify that your *Ready Relief* has cured OVER ONE HUNDRED of our sick from chills, vomiting, headaches, internal pains, &c., &c.

One of our sisters had the Rheumatism in her head for a great many years—having taken a few spoonfuls of Relief in water, and rubbing her head twice with the same medicine, she was perfectly cured and never felt it since. I always use it for dyspepsia and for colds, and always with success. It is very useful for sore throats, coughs, influenza, diptheria, &c. It has a good effect in flatulence or wind cholic. I use it for foul breath and it produces a marvelous effect. In short it procures relief altogether remarkable to our invalids.

SISTER MARY DE BONSECOURS.

N. B.—Beware of counterfeits and imitations, have nothing to do with the dealer that will endeavour to persuade you to take some other in place of the Radway's.—The country is flooded with counterfeits and imitations of Radway's Ready Relief. Dealers purchase these worthless mixtures at less than half price they are charged for Radway's, yet charge the public the same price our agents sell you Radway's for. (Price 25 cents per bottle.) The imitations and counterfeits are sold at 5 to 10 cents per bottle to dealers; dear at that price. In purchasing Ready Relief, see that there are two signatures of Radway & Co. on the labels, and the words R. R. R. Radway & Co. blown in the glass. A MAN THAT WILL SELL YOU A FALSE MEDICINE will cheat you whenever he has an opportunity.

All Around the Globe.

Certificates of startling cures of the most violent and deadly diseases are on record at DR. RADWAY'S OFFICES in the Cities of New York and Montreal, emanating from the highest authorities in the world. There is not a Town or City of importance (except a few in China) on the Globe but that RADWAY'S MEDICINES have cured the sick when all other remedial agents failed, and this is vouched for by high dignitaries in Church and State, both by letters written direct to Dr. Radway, and through the U. S. Ministers and Consuls abroad.

PRICE, 25 cents a Bottle.

Sold by Druggists and Country Merchants.

JOHN RADWAY, M. D., & CO.,
513 and 515 St. Paul Street, MONTREAL,
And 87 Maiden Lane, NEW-YORK

Agents for the sale of Radway's Ready Relief,

P. CROSBY, Richmond Hill,
THOS. ALLISON, Victoria Square,
CHAS. DOAN, Aurora.
Mr. ROWE and Mrs. ROWE, King St.

67

Money to Lend,
ON
First-class Freehold Security.

Apply to

GEO. B. NICOL,
Barrister, &c,
Richmond Hill.

July 26, 1866. 60-3m

STRAY SHEEP.

CAME into the premises of the Subscriber, Lot No. 22, in the 3rd concession of Markham, about the middle of July last,

A Ewe and a Ram Lamb

The Owner is requested to prove property, pay expenses and take them away,

THOMAS CLIFFORD,

Markham, Aug. 13, '66. 4

J. SEGSWORTH,
IMPORTER OF
WATCHES, CLOCKS,
AND FINE JEWELRY.
113, YONGE St., TORONTO

Masonic and other Emblems made to order.

Toronto, April 27, 1866. 47.

NOTICE.

ALL parties indebted to the undersigned are requested to pay up immediately to Mr. P. Crosby, Richmond Hill.

J. HENDERSON,

Barrie Aug. 24 1866.

RICHMOND HILL
LIBRARY ASSOCIATION.

THIS ASSOCIATION has transferred their LIBRARY to the 'HERALD' Book Store where Stockholders and others may procure BOOKS every Friday afternoon, from 4 to 6 o'clock, P.M. 8

A. SCOTT, *Librarian.*

DR. T. C. CULVER'S
MEDICAL DISPENSARY,
Over 139, King Street East,
TORONTO,
For the cure of
Chronic and Secret Diseases,
And all Female Complaints.

UNFORTUNATES READ!

YOUNG MEN who are troubled with weakness generally, caused by a bad habit in youth, which produces constitutional debility, you can rely on our remedies, for we have treated over fifty thousand patients, and we guarantee a perfect cure in all cases.

IMPORTANT TO LADIES.

Our Periodical drops will bring on the monthly sickness, in all cases of obstruction from any cause, and after all other remedies of the kind have been tried in vain.

NEW REMEDIES AND QUICK CURES.—For Syphilis strictures, seminal weakness, pains in the joints, affections of the kidneys, diseases of the head, throat, nose and skin, and all those dreadful affections arising from a secret habit of youth, which produces constitutional debility, renders marriage impossible, and in the end destroys both body and mind. The treatment we adopt is the result of upwards of thirty years experience and successful practice in Europe and America.

Strangers visiting Toronto, who are in need of a Medical adviser, having no time to remain in the city to be cured, can have Medicine to take with them. A safe and reliable cure guaranteed.

Patients living at a distance can procure Dr. C's remedies, sent (secure and free from observation) to any part of the Province, with plain and full directions for use, by writing, stating case, symptoms, &c.

All consulations at the office free but strictly confidential.

Office hours from 8 A.M to 8 P.M.

Address—Dr. T. C. Culver, 139, King St. East, Toronto, C. W.

May 7, 1866. 49-ly

A FORTUNE!
EMPLOYMENT FOR EVERYBODY.

Agents wanted throughout the United State and Canadas.

800,000

Watches, Chains, Sets of Jewelry, Rings, Pins, Bracelets, Sleeve Buttons, Silver Spoons and Forks, Cups, Cake Baskets, &c. worth Eight Hundred Thousand Dollars.

The Entire Stock of a large Importing House retiring from business.

For the purpose of closing out the stock at the earliest possible date, the undersigned have decided on a great distribution made as follows, EACH AND EVERY ARTICLE, NO MATTER HOW VALUABLE, BEING SOLD FOR $1.

A Certificate of each article with its value printed upon it, is placed in an envelope and sealed—these envelopes are thoroughly mixed and sold for *Twenty-five Cents* each—the person receiving one of these envelopes is entitled to the article named therein by returning the Certificate to us with one dollar, and the article, no matter how valuable it may be, will be forwarded to him or her at once. There are no Blank Certificates and therefore every one is sure to get, at least, the full value of his or her money. Should the article named on the certificate not suit, any other which he may select of the same value will be substituted. We use the certificates as follows:

One for 25 cts., five for $1, eleven for $2, thirty for $5, sixty-five for $10, one hundred for $15. This distribution affords a fine opportunity for Agents, as what lady or gentleman will not invest TWENTY-FIVE CENTS with a prospect of getting five hundred or a thousand times as much. All orders must be addressed to us at our old stand No. 15 Maiden Lane, New York.

LIST OF ARTICLES,

ALL OF WHICH ARE TO BE SOLD FOR $1 EACH.

300 Gents' Gold Hunting Case Watches	$50	to	$150
300 Ladies' Gold and Enameled-Case Watches	35	"	70
600 Gents' Hunting-Case Silver Watches	35	"	70
200 Diamond Rings	50	"	100
3,000 Gold Vest and Neck Chains	15	"	30
3,000 " " "	4	"	6
3,000 Gold Oval Band Bracelets	4	"	8
4,000 Chased Gold Bracelet	5	"	10
2,000 Chatelaine Chains and Guard Chains	6	"	20
6,000 Solitaire and Gold Brooches	4	"	10
2,000 Lava and Florentine Brooches	4	"	6
2,000 Coral, Opal and Emerald Brooches	4	to	8
2,000 Mosaic, Jet, Lava, and Florentine Ear Drops	4	"	8
4,500 Coral, Opal, and Emerald Ear Drops	4	"	6
4,000 California Diamond Breast Pins	2 50	"	10
3,000 Gold Fob and Vest Watch Keys	2 50	"	8
4,000 Fob and Vest Ribbon Slides	3	"	10
4,000 Sets of Solitaire Sleeve Buttons, Studs, etc	3	"	8
3,000 Gold Thimbles, Pencils, etc	4	"	7
6,000 Miniature Lockets	2 50	"	8
4,000 Miniature Lockets—Magic Spring	3	"	20
3,000 Gold Toothpicks, Crosses, etc	2	"	8
5,000 Plain Gold Rings	4	"	11
5,000 Chased Gold Rings	4	"	11
8,000 Stone Set and Signet Rings	2 50	"	10
8,000 California Diamond Rings	2	"	10
7,500 Sets Ladies' Jewelry—Jet and Gold	5	"	15
6,000 Sets Ladies' Jewelry—Cameo, Pearl, etc	4	"	15
6,000 Gold Pens, Silver Extension Holders and Pencils	4	"	10
6,000 Gold Pens and Gold Mounted Holders	3	"	
5,000 Gold Pens and Gold Extension Holders	6	"	10
5,000 Silver Goblets and Drinking Cups	5	"	50
3,000 Silver Castors	15	"	50
2,000 Silver Fruit and Cake Baskets	20	"	50
	PER DOZ.		
5,000 Dozen Silver Tea-Spoons	$10	to	$20
5,000 " " Table Spoons and Forks	20	"	100

AGENTS—We want agents in every regiment, and in every town and county in the country, and those acting as such will be allowed 10 cents off every Certificate ordered by them, provided their remittance amounts to one dollar. Agents will collect 25 cents for every Certificate, and remit 15 cents to us.

Write plainly, say only what is necessary and be prompt.

Address,

GIRARD W. DEVAUGH & CO.,
No. 15 Maiden Lane, New York.

June 9, 1865. -3m