to be discontinued after the present year."

The amendment was negatived by 54 to 62.

Mr. HOGAN moved, "that it is the opinion of this House that in the present depressed state of every interest in the country, it is not expedient to expend $17,604 for sixteen troops of cavalry, but that in order to continue the present organization, one day's drill annually should be provided for, instead of 10."

The amendment was lost by 62 to 39.

TUESDAY, July 16.

The order of the Day for receiving the report of the Committee on Supply being read, the first item was "Contingent expenses of Legislative Assembly, (exclusive of indemnity to members) £230,000."

Hon. Mr. CAYLEY proposed that the official salaries of members of the Executive Council should be reduced to what they stood at in 1854, namely £1,000, and those of the Solicitors General to £600. On all other salaries, including those in all services under the direction of the Government, as the Customs for instance, it was proposed that there should be a reduction of 10 per cent. The saving thus effected would be, in the Provincial Secretary's Department, $2,221; in the Registrar General's $716; in the Receiver General's, $1,381; in the Inspector General's, $1,645; in the Customs Branch, $1,080; Audit, $940; Bureau of Agriculture, $1,022; Executive Council, $1 074; Public Works, $2,040; Crown Lands, $1,300; Executive salaries, $11,200. Total, about $24,000, not including the reduction at the different Customs Ports throughout the country, which would be large.

On which there was a very long and animated discussion.

SATURDAY, July 3

Hon. Mr. CAMERON moved that the adjourned debate on his motion relative to Representation, (the first Order on the paper) be postponed until Monday, and that it be made the first Order for that day. He said he moved this resolution in order that Bills in the hands of private members might be advanced a stage without further delay.

Mr. BROWN moved in amendment, that as the Session is now near its close, unless the question of Representation by Population be proceeded with to-day, it is not likely to be disposed of this Session; and it is expedient to proceed with the consideration of this important question at once, pursuant to a special Order of the House.

The original motion was carried by 68 to 30.

Mr. GALT moved that the House go into Committee on the Bill to amend the Acts relating to the Grand Trunk Railway of Canada. Passed the following day.

MONDAY, July 5.

The discussion on Representation by population was again resumed.

A BRITISH PACIFIC RAILROAD.

While the people and the Congress of the United States are talking about a railroad to the Pacific, quarrelling over its location, and devising new schemes of plunder in connection with it, England and Canada are actively engaged in the undertaking, and, with the advantage of having a shorter route, and a portion of their line completed. The idea is entirely new to us; but, if our reader our readers will take a railroad map, and see what a commencement of this work the Grand Trunk Railroad forms, its parcticability will be evident at once. The Grand Trunk road has one terminus at Portland, the deepest port, we presume, on the Atlantic seaboard. The other Eastern terminus is at Quebec, Montreal being, in fact, the principal point of shipping and trade. The road thus runs West eight hundred and fifty miles, passing through Toronto to the town of Stratford. From this point it is proposed to push it to Vancouver on the Pacific shore, a distance of three thousand miles more. The Portland branch is built with British money. Thus, the English are 850 miles on their way from the Atlantic to the Pacific, and are taking steps for the further progress of the work. We, in the meantime, are doing nothing towards getting into our hands the immense carrying trade between Asiatic and European parts.

The *Journal del Empire*, of Paris, gives the details of the movement in its present aspect. It seems that a great expenditure is about to start from London, to be commanded by Colonel Elliott of the Royal Engineers, and composed of a company of sixty engineers and a troop of forty men, under command of Captain Haig. At Vancouver these will be joined by one hundred men who are to act as pioneers,, selected from the most experienced and hardy servants of the Hudson's bay Company. Then the expedition will make its surveys for the completion of the road.

At Sarnia, situated at the foot of Lake Huron, and the opposite end of the River St. Clair from Detroit, the Grand Trunk Road is intended to take up for the benefit of Canada a trade which, in 1855, amounted to sixty millions sterling—a trade which formerly went by Buffalo, and the withdrawal of which has caused the ruin of the Ontario and St. Lawrence lines of steamers already. In short, it is intended that the products of a large sweep of our western country, the undeveloped resources of the vast regions of British North America, and the European trade with Asia, shall pass over this road, with important Atlantic termini, both on British and American soil. The plan seems to be very comprehenvive and complete, and to possess tropical advantages and relations that will make Canada a powerful competitor with America in the race of empire. It will make of Canada a new realm. The enthusiastic French writer to whom we have alluded, thinks that Sarnia will soon take the place of Buffalo, and Montreal that of New York, "blotting out, commercially, both of these places from the high position they now occupy as trading cities." This will not be, though doubtless both may be interfered with in their growth, and take new relations, one to the trade of the country—the other to that of the world. Now, does it not appear important to do something for aur own Pacific project? Here is an exigency. The world wants and needs this road; the British capitalists and the British Government have the land on which to build it, and a short and practicable route, with 850 miles of it completed. Can any one doubt that this immense enterprise will be pushed forward when the stake played for is so great, and the facilities of the game are so apparent?—*Springfield Republican.*

MUTINY IN A FRENCH "FREE-LABOUR" SHIP.

MASSACRE OF 250 OF THE NEGRO PASSENGERS.

The only news by the Ethiope steamer is the mutiny of the passengers of the Regina Cœni, Captain Simon. This vessel is a French ship of 420 tons, employed under the new trade to procure natives for labour in the French colonies. She had been about a month off the neighborhood of Cape Palmas, and had succeeded in collecting on board as many as 500 of the soi-disant emigrants. The Regina Cœni was fitted up in every respect as a slave ship, and her passengers had been induced to take a passage in her for a better country, and where, they were told, their circumstances would be much improved. The vessel was ostensibly to sail for the Mauritius, although it was said her destiny was probably near the Havannah. Immediately on the arrival of the emigrants on board they found themselves confined as close prisoners, the regular slave irons being produced. A feeling of distrust among them that they had been kidnapped was the consequent result. About the 7th or 8th of April, the captain having allowed too large a number of his passengers on deck, while a large portion of his crew were about to leave the vessel in a boat, the former seized the ship's guns and muskets, liberated their companions, and opened fire on the boats; a scene of massacre ensued. About six of the crew and the captain were on shore; all the rest were murdered, with the exception of the doctor, whose life was spared, and two of the crew, who were preserved to steer the ship. This affair took place off Cape Mount on the 13th of April. About 250 of the mutineers swam ashore. The whole of them were murdered as they landed by natives, under the command of the captain of the vessel. The Ethiope subsequently went in search of the Regina, and fell in with her off the Galleus, when, after a brief parley, the remainder of the emigrants on board agreed to surrender to Captain Croft. The vessel was taken into Monrovie, where she remains in charge of Mr M'Kelvie, purser of the Ethiope, for an adjudication of salvage. Her passengers made their escape immediately on her arrival.

ORSINI'S LAST LETTER.—The following letter, written by Felice Orsini within an hour of his execution, is published in the London journals:—"From the Roquette, 13th March 1858; six in the morning. My dear and faithful friend—By the time this letter reaches you they will have cut off my head, and this heart, which now beats so strongly for thee, will be cold and immovable. . . . In sixty minutes all will be over. . . . Between the two, at first sight it would seem that I, and not you, would need comfort; and yet it is not so. I am at the end of a tedious journey; to thee, now to grief, who knows how many years of trial remain? Far from sorrowing for me, you should joy that I shall enter into the port with the flag flying. Behold me, erect still, upon the confines of existance. To render you a sincere account of the sentiments which agitate me, know that I find myself strong and tranquil in the presence of the physical pain of death, as I am full of curiosity to see what there is beyond it; and instead of looking back upon the past, I look forward as if to discern the objects in a far-off horizon. What do I in reality leave behind me to make me anxious for a longer sojourn among men? The name of Felix has been for me an incessant and cruel irony. Educated from a child in the inexorable school of misfortune, I have been compelled to consider the sentiment of grief rather as a familiar and assidous host, or as the shadow of my body. In fact, I knew that I was destined to wear myself out in the fulfilment of my duties, and I even prophesied a long time ago the exact kind of death to which I am destined. But I have not diverged a single line from my track, not a complaint has escaped my lips; before surrendering I have fired my last cartridge upon the enemy. Approaching death is the veteran's discharge—a repose too just and too long sighed for. I confide the defence of my memory to thee, for the honour of Italy and my family. A person to whom I can confide will deliver this . . . . to thee; by another hand you will receive some . . . . in which, in haste and in spite of my spies, I have detailed these two months of agony. Endeavor to get them printed. I believe they will be read with avidity, because when once the cloud of contemporaneous passions shall be dissipated, the truth will be revealed, and the great sacrifices appreciated as highly as they merit. I take underground with met one pang—a searing pang—that of nor being able to embrace my poor children again, or give them the last farewell, or bless them, at least, at a distance, through the bars of my prison. Even the sad consolation of seeing them has been denied me; perhaps it is better so, a none of my slayers will have seen me weep! Oh! my friend, if thou couldst cast a glance upon my body—if thou shouldst see me again before they bury me, thou wouldst read in my inanimate face how much I have suffered in my mind. I have confidence that thou will not forget those two innocent creatures—in an hour, orphans!—Transfer to them that treasure of affection which thou hast lavished upon me while alive, and receive in return the heritage of my last grief.—Farewell, for ever, FELICE ORSINI."

News Items.

Farm hands in Oregon are paid $40 per month.

There is a great demand for women in Oregon.

Illinois is building a new State Prison at Joliet.

It is reported that the Emperor of China is dead.

Oberlin College has 845 students, 341 of whom are females.

The Chicago dailies have all adopted the advance pay system.

Massachusetts expects to realize $50,000 a year out of her dogs.

Last year the women of the United States spent $28,000,000 for finery.

There is a clock in New Haven three hundred and forty-nine years old.

Col. Harrison, American Consul at Jamaica, died there on the 24th ult.

A thousand bushels of strawberries are consumed per diem in Cincinatti.

The emigration from Ireland averages at the present time 100,000 per year.

A catfish, weighing 124 pounds, was caught recently in Kansas river, Kansas.

A saloon keeper at Cincinnati, has had to pay costs for giving away ale on Sunday.

The largest ox ever slaughtered in Pennsylvania, weighed, when dressed, 2,409 lbs.

There is an Indian in Cattaraugus county, N. Y., one hundred and sixteen years old.

There are about 1,000 children in Adrin, Michigan, destitute of school privileges.

Delirium Tremens dates back only to the time when drugging and adulteration commenced.

A celebration of the anniversary of the settlement of Detroit, is to take place on the 24th inst.

The wheat harvest is progressing in Tennessee with a result less favorable than was exected.

A baby is flourishing in Union county, S. C., only eleven months old, and weighed sixty pounds.

Hon. John C. Smith, of Connecticut, has been appointed Minister to the Republic of Bolivia, S. A.

The cut worm is said to be doing considerable damage to the meadow fields in the vicinity of St. Louis.

A female convict in the Ohio penitentiary recently lived seven weeks without a particle of nourishment.

It is said that in one of the interior towns of California, seven-eighths of the population are under 21 years of age.

The editor of the Wilmington, N. C., Daily Journal is feasting upon ripe pears grown in New Hanover county.

There are at present between twenty-five and thirty American Artists in Rome, including painters and sculptors.

A new counterfeit five dollar bill on the State Bank of New Jersey, at New Brunswick, has been put in circulation.

June 25th waa the hottest day of the season in New York city, the thermometer standing at 90 degrees in the shade.

Myriads of locusts have made their appearance in the southern part of Mississippi and the northern portion of Louisiana.

George D. Prentice, the editor of the Louisville Journal, has enrolled himself as a member of the Sons of Temperance.

It is said that the Duke of Oporto, brother of the King of Portugal, is to marry the daughter of the Emperor of Brazil.

The Atchinson Champion says Kansas has already a sufficient population to entitle her to admission into the Union.

A rascal was recently arrested in Boston, who had in possession counterfeit bills on no less than thirty different banks!

Forty-eight of the protesting members of the Rev. Dr. Cheever's Church, New York, were dismissed on Thursday week.

A steam machine for manufacturing ice has been made by a London firm. The cost of the ice will be ten shillings a ton.

Some Mormons belonging to the party opposed to Brigham Young, had arrived at Camp Scott in a destitute condition.

Nicaragua has declared itself against the United States, and in favor of an European protectorate. So much for filibusterism.

The New York Tribune says that sewing machines are being made at the rate of one thousand per week, and sold as fast as made.

It is said that Lieut Ives reported to the War Department that the navagation of the Colorado river is safe for large steamers.

The catch of salmon about Halifax, this summer, has been very large. Immense quantities have been exported to the United States.

It is stated that since the Massachusetts' State liquor agent notified the railroad managers that he should enforce the law, in regard to the transportation of liquors, the trade in vinegar has increased rapidly, and large quantities are being carried into the country towns, the home manufacture not being sufficient to supply the demand so suddenly increased.

Thirty leagues square of forests and settlements in the Saguenay country, Canada, have been ravaged by fire, and many of the inhabitants are now houseless and destitute of the necessaries of life.

The County Board of Public Instruction have passed a very complimentary resolution in connection with the resignation by Mr. Barber of the office of Local Superintendent of Common Schools in Toronto. They thank him for his valuable assistance at their meetings, and praise his zeal and activity in the cause of education.—*Globe.*

Cornelius Ryan, of West Flamboro', died on Saturday last of sun-stroke; George Morrow, of Caledonia, met with the same fate; and Mr. Angus Cameron was struck down, but recovered after a suspension of consciousness for 19 hours. Fifteen more deaths from *coup de soliel* are recorded in New York, and fourteen in Cincinnatti.—*Globe.*

It is reported that a number of ladies have had their pockets picked while shopping within the last few days. No doubt the operations of the thieves have been faciliated by ladies carrying their *Port Monnaies* in the pockets of their dresses. The most distressing case was that of a poor girl who had her purse abstracted in a shop in Queen street. It contained the whole of her earnings for the last three months, twenty four dollars.—*Globe.*

The cabmen of the city accompanied by their wives and sweethearts, had a pic-nic party on the Banks of the Humber, on Saturday. They returned to the city about seven o'clock in the evening, in a number of vehicles, headed by a band of music in a carriage drawn by four horses. Several other pic-nic parties left the city in the morning, by rail and otherwise.—*Globe.*

On Thursday afternoon at 5 o'clock, a fire broke out in the back premises of the house occupied by Mr. Notman, Bluery street, Montreal, a few doors from Craig street. The Fire Brigade were soon on the spot, and in less than five minutes the fire was extinguished. the damage is estimated at between £50 and £60.—*Globe.*

It is in contemplation to lay the corner stone of the building for the Provincial Exhibition with masonic honours. The arrangements have not as yet been completed, but it is expected that the ceremony will take place in a few days. Several of the Masonic Lodges have been communicated with on the subject, and the members of the various Odd Fellows' Lodges have been invited to take part in the proceedings.—*Globe.*

Mrs. Coulter, residing on Elizabeth street, was seriously burned on Thursday last, whilst engaged kindling a fire in the store. Her dress came into contract with the flames, and before assistance could be rendered, she was severely injured. Mr. Ramsay, who lives in the adjacent house, heard her cries, and was enable, though not without receiving several burns himself, to rescue the woman from her perilous position. She is under the care of Dr. Fisher, and although somewhat easier last night, cannot be fully considered out of danger.—*Globe.*

A chief of the Snake Indians, residing near Utah, lately died, and his relatives, in addition to the killing of his favorite horse over his grave, buried with him, alive, a little boy, of whom the deceased was very fond, in order that he might accompany him to the spirit land. They wrapped the boy up alive, in a blanket, and placing him in the grave with the corpse, buried them together.—*Stratford Beacon.*

The London *Free Press* of Saturday says:—"Yesterday we were shown a sample of fifty heads of wheat gathered near the Junction about six miles from London, and which are literally alive with this destructive insect (the weevil). Scarcely an ear that had not its 2 or 3 occupants devouring the heart of the wheat. Our informant, a highly respectable farmer, tells us that the wheat in the whole of the same neighbourhood, is likewise infected with these vermin. If this be the case the wheat crop in Westminster will not be worth the cutting."

The Quebec *Mercury* says that on Thursday last John C. Rudolf, formely master of the steamer *Montreal*, was again put to his trial for manslaughter, in connection with the burning of that ill-fated vessel, on the 26th June, 1857. Mr Justice Duval, in summing up, told the jury that the responsibility incurred by Captain Rudolf, was more of a legal than a moral nature, and seemed to suggest a verdict against the prisoner, rather to vindicate the law which he had inadvertently violated, than for any pursose of punishment. On Friday morning the jury had not agreed.

A SCOTTISH JOURNALIST IN DIFFICULTIES IN AMERICA.—The New York Correspondent of the *Scottish Typographical Circular* for this month says:—A row occurred in the camp of the *Scottish American Journal* about three weeks ago, caused by an attempt, on the part of two of the proprietors, to eject the deservedly popular editor, Mr. Finlay, from his post. It seems that some misunderstanding had taken place between these two gents and Mr. Finlay; but, instead of getting this quietly arranged, what do these gentlemen do one Wednesday morning, but proceed to the machine after the paper had been put to press, order the printing to be stopped, and insert a paragraph to the effect that Finlay was no longer editor of the *Journal*. Mr. F. came into the press-room just as they ordered the machine man to go on printing, and of course, was rather astonished to see the aspect of affairs. He ordered the forms to be taken off the press, and went to see about doing so himself, but this did not suit the ideas of one of the shareholders, who, pulling out a pistol, said, with an oath, "If you touch these forms, sir, I'll shoot you!" This was a poser; but Finlay soon managed the belligerent gentleman by getting a warrant sworn out against him immediately, and getting him lodged in the Tombs (the prison). The publication of the paper was delayed two days in consequence of this, but now it goes on again as usual. Mr. Finlay having made an arrangement whereby he has the whole thing in his own hands. [Mr. Finlay here referred to is a native of Edinburgh, and was for a considerable time connected with the press of this city—first as sub-editor of the *Caledonia Mercury*, and subsequently as editor of the *Edinburgh Guardian* and the *War Telegraph*, both of which papers he projected.]—*Edinburgh News*

MARRIED.

By Rev. R. C. Swinton, on 1st of July, Henry Brown to Mary Clay, both of Markham.

TORONTO MARKETS.

TORONTO, July 8, 1858.

This day, Thursday, market dull, both in supply and demand. No alteration in price. Wheat, 2,000 bushels sold, good quality fetched 5s 4d per bushel.

Fall Wheat, 4s 6d a 5s per bushel.
Spring Wheat 3s 9d per bushel.
Flour 17s 6d a 22s 6d per barrel.
Barley 2s a 2s 3d per bushel.
Rye, 2s 9d a 3s per bushel.
Oats 1s 6d a 1s 10½d per bushel.
Peas, 2s 3d a 2s 6d.
Hay $'6 per ton, good quality.
Straw $8 per ton.
Beef $6 per cwt.
Pork no supply.
Potatoes 2s 6d a 3s per bushel.
Butter 9d per lb.
Eggs 6½d a 7½ per doz.
Poultry—Chickens 2s 6d a 3s.
Wool 10d a 1s 2d per lb.
Sheepskins 6s 3d wool skins.
Hides $5 per cwt.
Cord Wood 15s 17s 6d per load, 22s 6d per cord.—*Leader.*

Special Notices.

GRAVEL AND STONE.

By this we understand a collection of sand-like substance having been lodged in the passage of the urine. When the system is in a healthy state this substance is carried off by the natural passage of the body; but when there is a weakness of the organ, especially the kidneys, urethra, or the bladder, causing great inflamation to these organs, and great pains and swelling, and great difficulty in voiding urine. It has been admitted by many physicians, that Morse's Indian Root Pills are made out of some particular plants which have a wonderful charming influence in dissolving the substance which has clogged the passage, and by their cooling properties, they expel all inflamation, and leave the water passage in an active and healthy state. From three to four of these Pills night and morning, from one to two weeks, will decide how this dreadful disease is to be treated, and as they remove the cause of every kind of disease, it is utterly impossible for them to fail in curing the gravel, as they unclog the passage, and leave the parts in a healthy and lively condition.

Dr. Morse's Indian Root Pills are sold by all dealers in Medicines.

MOFFAT'S Life Pills and Phoenix Bitters. These invaluable medicines are a certain remedy for all the complaints of the bowels and the diseases of the liver, incidental to a change of climate, and of living after a sea voyage. They are the best family and travelling medicines as all experience teaches. Sold by W. B. MOFFAT, 335 Broadway, New York, and his Agents.

New Advertisements.

ANGLO-AMERICAN HOUSE!
MARKHAM VILLAGE.

GOOD Accommodations. Wines, Liquors and Cigars of the choicest brands.

R. MARR, *Proprietor.*

Markham, July 1858. 57-1y

YONGE STREET HOTEL,
AURORA.

A Good supply of WINES and LIQUORS always on hand. Excellent Accommodation for Travellers, Farmers, and others. Cigars of all brands.

D. MCLEOD, Proprietor.

Aurora, July 6, 1858. 57-6m

List of Letters

REMAINING in the THORNHILL, P.O. 1st July, 1858.

Arnold, George	Moore, Robert
Anderson, Alexander	Munshaw, Bolser
Arnold, Thomas	Morgan, John
Badgero, Martinus	Martin, Mary Ann
Bell, John	McNaught, J.
Burns, Thomas	McQuay, Thomas
Bowes William	McGarr, Ann
Beverley, George	Proctor, John
Clark, Adam	Prentice, Aaron
Cary, Thomas	Pride, Vance
Chidley, John	Roberts, Robert
Callaghan, Timothy	Savage, Jane
Cathcart, Jane	Shuter, James
Campbell, Archibald	Smith, Henry
Cameron J.	Shepherd, Aaron
Darling & Aitchison	Stiver, Mr.
Dipp, John	Tate, James
Dean, Matthew	Thompson, James F.
Donald John	Thompson, James
Finch, John	Tompson, Mary
Fitzgerald, Thomas 2	Thompson, Oliver
Gibney, Robert	Wilson, Robert
Gentleman, Miss Mary 2	Waistcoat, Wm.
	Walker, Henry
Gardner, John	Wright, Elijah
Hunter, George	Walker, Samuel 3
Jackson, John	Walker, Francis
Kerry, John	Wright, Christopher
Kerr, James	Williams, George
Knaggs, George 2	Walmsley, Thomas
Koch, John George	Williams, Jacob G.
Lightowler, Thomas	Wilson, A. J.

57-3 THOS. COOPER, pro P.M.

Horse Shoeing—Read.

I AM anxious to make public the very great skill in HORSE SHOEING and SMITH WORK in general, that is daily shown by Messrs. J. & R. ELLIOT, in the Village of Thornhill. I have been credibly informed of several cures that thy have effected on horses for lameness, by their Veterinary skill, in the method of Shoeing, after many others had failed. I took a horse to them myself, [after trying several Veterinary Surgeons in Toronto, who could do him no good] and to my utter surprise, after their once shoeing him, he got properly sound, although having been for a length of time unable to work. I think that Farmers and others, owners of horses ought to feel proud that they have such Mechanics among them, and that they will duly patronize them.

D. McCOQUE.

Thornhill, June 1858. 57-1

T. J. WHEELER,
WATCH & CLOCK MAKER,
JEWELLER, &c.

BEGS to inform the inhabitants of Richmond Hill and vicinity, that he has commenced Business in the above place, and solicits their patronage.

All kinds of Watches and Clocks cleaned and repaired in the best manner; also all kinds of Jewellery neatly repaired.

Richmond Hill, June 11, 1858. 53-3m

Letters

Remaining in RICHMOND HILL Post Office, JULY 1st, 1858.

Abs, Miss Lucy	Langstaff, John (9)
Bracken, Mrs.	Mortley, John
Buchanan, Alexander	Mitchell, William
Beynon, Mrs. M. J.	Murnain, Catherine
Benard, G. N.	McCartney, Robert
Cook, Mrs. William	McChesney, Isaac [2]
Chamberlain, E.	Newton, James
Derham, Richard (2)	Nicholls, John
Devlin, Hugh	O'Grady, William
Dance, Richard	Oster, George
Durrant, C.	O'Grady' Lieut. G. S.
Eyer, Miss Lydia	Pinney, F.
Fenigan, Catherine	Page, Frederick
Freek, J.	Patton, Alexander
Girvin, Robert	Riddell, Rev. George
Greaves, Joseph	Raymond, Robert
Hughes, Miss Mary Ann	Sloane, George
Herrick, David	Storm, Jacob
Hurst, William	Simpson, William
Hodge, *Mr.*	Springer, Mr.
Hislop, Robert (2)	Simpson, Sarah Ann
Huntley, Miss Eliza	Sanderson, H.
Iredale, William	Smith, Thomas Senior
Kirk, Allan (2)	Sheppard, Edward
Kirkland, Charles	Sweet, Miss Mary Jane
Lawrence, Mrs. C. E	Twigg, William
Lynett, Patrick	Tremaine, George R.
Langstaff, James	Wilde, Joseph
Lawrence, W. E. E.	Whelan, Mrs. Mary
Lawrence, Miss H.	Young, Rev. Wm. C.

t55 M. TEEFY, Postmaster.

Fire! Fire!! Fire!!!

WESTERN
Fire Insurance Company
of Toronto.

INCORPORATED BY ACT OF PARLIAMENT.

CAPITAL STOCK, £100,000.

I. C. GILMOR, Pres. | GEO. MICHIE, Vice Pres

DIRECTORS:

Rice Lewis, Esq. | Thos. Haworth, Esq.
James Beaty, Esq. | W. Henderson, Esq.
T. P. Robarts, Esq. | W. Macfarlane, Esq.
M. Rossin, Esq.

Bernard Haldan, Esq. *Secretary & Treasurer.*
Angus Morrison, Esq. *Solicitor.*
Bank of Upper Canada, *Bankers.*
Benjamin Switzer, Esq. *Inspector.*

☞ *Head Office, Church Street, Toronto.* ☜

THIS COMPANY Insures all descriptions of Buildings, Manufactories, Mills, &c., and Goods and Furniture, in the same, against loss or damage by fire, on liberal terms. Losses promptly settled.

A. LAW,
General Agent.

Residence, Richmond Hill, August 13, 1857. g10-1y

DARLING & AITCHISON'S
FIRST PREMIUM
CANADIAN MOWERS AND REAPERS

WE would call the attention of farmers to our Combined REAPERS, and MOWERS which we are manufacturing for the coming harvest. We now offer it as one of the most perfect Machines now in use; it is substantially built of wrought iron, without weight on the horses necks, *and entirely free from side draught*; cuts with equal ease in Grass, Wheat Oats and Barley, and without cloggings and can be raised to any convenient height, by a screw in front, without any change of knife or gearing. We were awarded the first Prize and also a Diploma at the trial of Machines, held at Brantford, at the Provincial Exhibition. We would solicit Farmers to call and examine our Combined Machines, as it may be said with safety, that they have two perfect Machines in one.

GEO. DARLING,
ROBERT AITCHISON

Thornhill, June 15, 1858. 55 8

TORONTO CITY MARBLE WORKS
185 YONGE STREET.

MONUMENTS, TOMB-TABLES,
TOMB-STONES, &c,
Twenty Per Cent Cheaper
THAN ANY OTHER ESTABLISHMET.

THE Undersigned Assignees of the estate of D. C. & W. YALE, will continue the business under the superintendence of our duly authorized agents, AUSTIN ABBEY and D. CARLOS YALE, whose receipt will be duly acknowledged.

P.S. All notes and accounts remaining unpaid on the 1st day of June, 1858, will be put into Court for collection.

C. YALE.
G. CUMMER.

Toronto, April 29, 1858 48-1

To Medical Practitioners

A GOOD OPPORTUNITY now offers itself to a Medical Man of standing and experience. House and Premises, both pleasant and convenient, can be had on reasonable terms.

Apply, if by letter post paid, to the Editor of the *Tribune.*

Richmond Hill, June 15th, 1857. g.2-wy.

THORNHILL HOTEL.

THE Subscriber begs to inform the Public that he has leased the above premises, and fitted them up in a neat and comfortable style.

Boarders and transient visitors will find the accomodations in every way agreeable.

The best of Liquors and Cigars carefully selected. Good stabling and attentive hostlers

HENRY LEMON,
Proprietor.

Thornhill, Jan. 20, 1858. t38

NOTE LOST!

ON or about the 20th February last, a POCKET-BOOK, containing a note against John Thompson to the amount of Forty-eight pounds, due on the 3rd of February last. Any person finding the same and returning it to the owner, David Thompson, lot 26, 2nd con of Markham, will be suitably rewarded. The note will be of no use to any one except the owner.

DAVID THOMPSON.

Markham, 13, 1858. t49-4

FOR SALE!

100 ACRES OF LAND. East half of Lot No. 2, 7th Concession, North Gwillimbury.

Also, ONE ACRE OF LAND, situated in the Village of Thornhill, with good House and out-buildings.

☞ Terms Easy. Apply to

JOHN PALMER,
Richmond Hill.

January 14, 1858. t32

To Carriage Makers.

THE Advertiser is desirous of obtaining a Situation in a Carriage Shop where a number of hands are kept. Would have no objections to discharge the duties of Foreman, feeling convinced from his knowledge of the trade that he would be able to give general satisfaction.

Address W. S., Tribune Office,
Richmond Hill, C.W.

April 1, 1858. t43-4t

FARM FOR SALE!

CONTAINING ONE HUNDRED AND THIRTY Acres of good land, being part of Lot To 13, 4th Con. Vaughan.

For particulars, apply to

DR. REID,
Thornhill.

December 24, 1857. t29-tf

For Sale or to Rent,

A DWELLING-HOUSE, Store-house Driving-house and about an Acre of Land, in the Village of Victoria Square, suitable for a Store or Tavern.

For terms apply to W. Trudgeon, Esq., *Tribune* office, Richmond Hill.

April 22, 1855. t46

HOTEL FOR SALE.

THE Subscriber offers for sale that well known Hotel, situated on Lot No. 5, 6th Concession in the Township of King, with good stabling and Seventeen Acres of Excellent Land. Every necessary accomodation for an Hotel are in first rate repair. Terms extremely easy. For further particulars apply to the proprietor on the premises or to Dr. DUNCUMB, Richmond Hill,

THOMAS REDON,
Proprietor.

King, Nov. 19, 1857. g24-tf

LUKES' HOTEL,
HOLLAND LANDING.

THE Subscriber begs to inform the Inhabitants of the above-named Village and surrounding Country, and the Public generally, that he has leased the above Hotel, formerly kept by THOMAS MAY, which he has fitted up and furnished for the accommodation of his Customers, and he trusts by constant attention to their wants to secure a liberal patronage.

Liquors of the best brands at the Bar, and every attention paid to Guests.

THOS. LUKES,
Proprietor.

Holland Landing, Sept. 10, 1857 g14-3m

SWAN HOTEL,

THORNHILL. The Subscriber in tendering his thanks for past favors, would beg to call Public attention to his NEW Establishment, Thornhill, and known as the SWAN HOTEL, which he has lately entered into in consequence of the accomodation in his old establishment being entirely too limited for the comfort of his numerous guests.

The SWAN HOTEL in a few days will be completely renovated, and respectable visitors may rely on having their calls immediately attended to. He has also very extensive accomodation for Horses and Carriages.

His Bar will always be found well stored with the choicest Liquors; while the subscriber himself intends to devote his time to the comfort of all those who may honour him with a call.

JOHN SHIELS,
Proprietor.

Thornhill, January 20, 1858. t33

RICHMOND HILL
☞ PREMIUM ☜

SADDLE & HARNESS
ESTABLISHMENT.
Two Door South of the TRIBUNE *Office.*

William H. Myers,
Premium Harness Manufacturer,

RESPECTFULLY announces to the Public generally, that he having taken the FIRST PRIZE for Harness at the Yonge Street Agricultural Show, Two Years in succession, he feels confident that he can give entire satisfaciton in all branches of his business.

☞ All Work Warranted. ☜

*** A large stock of Harness, &c, always on hand, and made to order at the lowest possible remunerating prices.

Richmond Hill, Oct 15, 1857. g18-1y

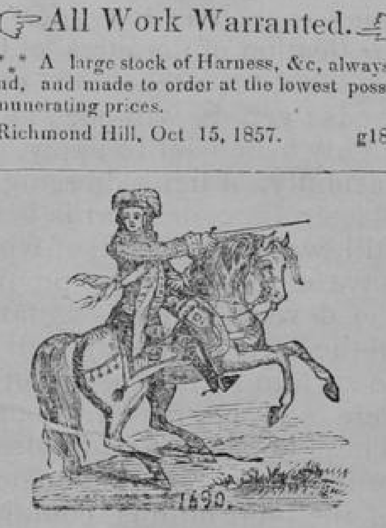

LOYAL ORANGE LODGE,
No. 644,

MEETS at WM. DUROSE'S HOTEL, Victoria Square, the last Friday evening in each month.

OFFICERS ELECT:

JOHN BUTTON, *Master.*
JAMES CANAGHAN, *Deputy.*
THOMAS BOWMAN, *Secretary.*
JOHN GAWLEY, *Treasurer.*

Victoria Square, May 7, 1858. 48-1y

Richmond Victoria,

LOYAL ORANGE LODGE, No. 778, meets at Brother Robert Wiseman's, Masonic Hall, the second Saturday evening in each month.

OFFICERS ELECT—Colonel D. Bridgford, Master, J B. DeeGier, Deputy Master; John Munholland, Secretary; W. Pogue, Treasurer.

January 21, 1858. t33

PAINTING.

The Subscriber begs to inform the inhabitants of Richmond Hill and surrounding country, that he has commenced business in

House Painting, Glazing, Paper Hanging, Graining &c., &c.

He hopes that by strict attention to all order entrusted to him which will be executed in a neat and workmanlike manner, on the shortest notice, to merit a share of public patronage.

Richmond Hill, March 11, 858. RICHD. VAILES. t40-6m

NEW STORE,
Richmond Hill,

CORNER of Wright & Yonge streets. Cheap Groceries and Provisions. Crockery and Glassware cheap for Cash. No Credit.

D. HOPKINS.

Jan. 7, 1858. t31

WHOLESALE
Paper & Stationery Warehouse.

THE Subscribers have always on hand, a large and general stock of the best British and Provincial manufactured Writing, Colored, Brown, and Wrapping Papers, Wax, Wafers, Slates, Ink, Steel Pens, Envelopes, Metallic Memorandum Books, Twines, Copy Books, School Books and General Stationery, &c., &c.

The facilities which the subscribers have for manufacturing, having two of the largest Paper Mills in Canada, they are prepared to manufacture all kinds of paper to order.

BUNTIN, BRO. & Co.,
Yonge street, Toronto.

January 6, 1858. t31

TO PRINTERS.

THE SUBSCRIBER begs to inform the Trade, that his Stock of PRINTING PRESSES, TYPE, INKS, and all other description of materials, has been very largely increased this Season, by arrivals from NEW YORK, PHILADELPHIA, BOSTON and MONTREAL; and that he is prepared to supply orders for new Offices, in addition to those in operation, at the shortest notice.

Printing MACHINES and ENGINES imported to order.

Best quality of NEWS INK at One Shilling per lb

Old Type taken in exchange for new.

D. K. FEEHAN.

Colborne st, Toronto, Jan. 9, 1857 g5

JOHN MURPHY,
House Decorator, Painter,
PAPER HANGER, GLAZIER
&c., &c.
No 49, King Street,
4 Doors West of Bay Street.
DEALER IN PAPER HANGINGS,
HOUSE DECORATIONS, &c.

Toronto, June 18th, 1857. g.2-wy.

PRIVATE SALE!!
LAND AND WATER MILL!
NEAR RICHMOND HILL.

THIS FARM contains about Fifty Acres, with a House, Garden, and small Clearance, and is well timbered. The Water Mill, including Three good Dwelling Houses, with Gardens, and about Fifteen Acres of Land, if required by the purchaser. The premises are at present used as an Agricultural Implement and File Factory.

All the above property will be sold on easy terms for Cash or Yearly Payments, and is worthy the attention of the Mechanic and Farmer.

For particulars apply to

DR. DUNCUMB,
Richmond Hill.

September 10 1857. g14-tf

ONE HUNDRED CORDS
OF
PINE WOOD!!
FOR SALE.

For terms apply to Mr. THOS. COOPER, Thornhill.

Thornhill, August 11, 1857. g10-tf

Miss SOUTHWORTH, Colonel G. W. CROCKETT, CHARLES BURDETT, T. DUNN ENGLISH, M.D. HENRY CLAPP, JUN. GEORGE ARNOLD, SAMUEL YOUNG, Mrs. ANN WHELPLEY, Mrs. DI VERNON, Miss VIRGINIA VAUGHAN, FINLEY JOHNSON, Miss HATTIE CLARKE,

Write only for the
GOLDEN PRIZE.

THE
GOLDEN PRIZE!
ILLUSTRATED.
DEAN & SALTER, Editors and Proprietors.

THE New York Weekly *Golden Prize* is one of the largest and best literary papers of the day—an Imperial Quarto, containing EIGHT PAGES OF FORTY COLUMNS, of entertaining and original matter, and elegantly illustrated every week.

A PRESENT!

WORTH FROM 50 CENTS TO $50 00 IN GOLD

Will be presented to each subscriber immediately on receipt of the subscription money. This is presented as a Memento of Friendship, and not as an inducement to obtain subscribers.

TERMS:

One Copy for one year......$2 00 and 1 gift.
One Copy for two years ..... 3 50 and 2 gifts
One Copy for three years.... 5 00 and 3 gifts
One Copy for five years..... 8 00 and 5 gifts

AND TO CLUBS

Three Copies, one year....$5 00 and 3 gifts
Five Copies, one year ..... 8 00 and 5 gifts
Ten Copies, one year......15 00 and 10 gifts
Twenty-one Copies, 1 year.30 00 and 21 gifts

The Articles to be given away are comprised in the following list:

2 Packages of Gold, containing..$500 00 each
5 do do do .. 200 00 each
10 do do do .. 100 00 each
10 Patent Lever Hunting Cased Watches .... 100 00 each
20 Gold Watches............. 75 00 each
50 do .... 60 00 each
100 do .... 50 00 each
300 Ladies' Gold Watches ..... 35 00 each
200 Hunting Cased Watches..... 30 00 each
500 Silver Watches ....$10 00 to 25 00 each
1000 Gold Guard, Vest and Fob Chains..........$10 00 to 25 00 each

Gold Lockets, Bracelets, Brooches, Breast Pins, Cuff Pins, Sleeve Buttons, Rings, Shirt Studs, Watch Keys, Gold and Silver Thimbles, and a variety of other articles, worth from 50 cents to $15 each.

We will present to every person sending us 50 subscribers, at 2 dols. each, a Gold Watch, worth 40 dols.; to any one sending us 100 subscribers, at 2 dols. each, a Gold Watch, worth 90 dols. Every subscriber will also receive a present.

Immediately on receipt of the money, the subscriber's name will be entered upon our book, and the gift will be forwarded within one week, by mail or express, post paid.

All communications should be addressed to

DEAN & SALTER,
335 Broadway, New York.

55

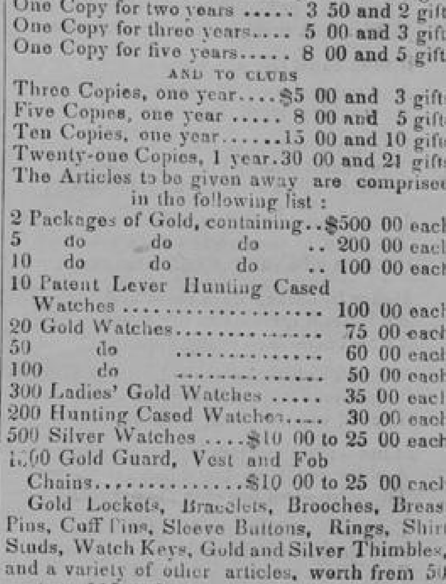

☞ LOOK AT THIS! ☜

ALMOST EVERYBODY is ordering the *PLOUGH, LOOM* and *ANVIL.* That the rest may be as wise, and possess themselves of what we are bound—at any cost to ourselves—to make the Leading Industrial Journal of the times—the best for the Farmer, the Mechanic, and the Family Circle—we make the following unprecedented liberal offer:—

Our Eleventh Volume will commence with January, 1858—will run to January, 1859—and contain 768 large octavo pages, on fine paper, with new type. It will be issued within the first week of each month, in numbers of 64 pages each, done up in the best magazine style.

To all who will forward the money for this volume, as single subscribers or in clubs, we will send gratuitously, the numbers of the current volume, from the time of their forwarding, and one month previous, thus giving in two, three, or four numbers, according to the time, to all who subscribe before January.

TERMS:—$2 a year, in advance; $1 50 to clubs of four and upwards; $1 for six months. Advertising, ten cents a line. For giving publicity to improved stock, agricultural implements, mechanical improvements, and like matters of general interest, there is no other medium good at the price.

Liberal terms to persons disposed to act as agents for this work. Let us hear from them.

J. A. NASH,
M. P. PARISH,
7 Beekman Street.

New York, October 22, 1857.

NOTICE.

VALUABLE PROPERTY
IN THE
Flourishing Village
OF
BUTTONVILLE,
IN THE
Township of MARKHAM,
☞ *FOR SALE.* ☜

CONSISTING of Three Village Lots, with suitable Buildings, with a fourth part of an acre of Land attached to each. One is a small Cottage suitable for a small family. The second is a New House, adapted for a Mechanic of any kind or Doctor, (as there is no Doctor in the neighbourhood). The third is a Large House, with all the accomodations for a Tavern, with a never-failing Well of Water. Also, good, suitable out-buildings, consisting of driving-house, large shed, wood-shed, granary and stable, together with some choice Fruit Trees, comprising plums, pears, currants, and the black tame cherry.

BUTTONVILLE is situated on a pleasant rise of ground, on the 4th Concession of Markham. There is an established Post-Office together with a Grist and Saw Mill, Store, with Mechanics of different kinds.

Terms easy, apply to the Proprietor on the premises, or by Letter, post-paid to Buttonville. Possession will be given on the 1st of April, or if needed, the 1st of January.

☞ Title indisputable. ☜

WILLIAM MORRISON

Buttonville, Oct. 28, 1857. g22-tf

APOTHECARIES' HALL

KING STREET, Toronto, 2nd door east of Church Street, opposite the Cathedral, W. T. ATKINSON, & Co., Late of King street West, now offer at their new establishment,

Genuine English Drugs, Patent Medicines, French and English Perfumery, Oils, Paints, Colours, Dye-Woods, Combs Brushes &c.,

At such moderate prices as cannot fail to secure custom.

W. T. A. & Co. having considerable experience in the Drug business in various parts of England, have no hesitation in saying, that a great many of their Manufactured Articles will be found very superior. Medicines used in compounding Prescriptions, Family Receipts, Horse and Cattle Medecines, &c., are of the very best quality, direct from the principal English Drug Houses. W. T. A. & Co. beg to call attention to their Celebrated Preparation for the Teeth,

Atkinson's Parisian Tooth Paste.

Also their much admired Perfume

THE ENGLISH NOSEGAY.

Soda Water bottled and from the fountain; St. Catherines Mineral Water, and the Plantagenet Water, celebrated for their healthy properties.

April 22, 1858. t46