

# Legislation will take the surprise out of car repairs

Ontario car owners will be better protected now that a new motor vehicle repair law has been passed, Consumer Minister William Wrye says.

As of Oct. 1 the Motor Vehicle Repair Act will require mandatory warranties on new and reconditioned parts and associated labor, written estimates on request and full disclosure of repair rates.

"This new legislation will take the surprise element out of repair bills," said Wrye.

The actual repair cost cannot exceed 10 per cent of the written estimate without authorization and the repairer must offer return of removed parts to the consumer when the work is authorized.

An important feature of this legislation is the stipulation that repair outlets cannot charge more to insurance companies than to in-

dividual consumers. "This will help keep the costs of insurance down," said the minister.

After the job is completed, the repair outlet must provide the customer with an invoice showing the date, the name and address of both consumer and repairer, licence number and other particulars of the vehicle, odometer reading, description of work performed, a listing of all parts installed and their price, the number of hours billed and subsequent cost, total amount of invoice and terms of the warranty.

Should the vehicle become unsafe or inoperable while the warranty is in force, consumers will be able to recover original charges. The original repairer will be given the first opportunity to rectify the problem, only if it is practical for the consumer.

**ALLANDALE SELECT  
USED CARS**  
734-1200

**OPENING SPECIALS**

**1987 Plymouth LE**  
4 dr., air, 24,000 km, bal. fact. warranty.  
OPENING SPECIAL  
**\$7,995**

**1986 Cherokee Chief**  
2 dr., 4X4, 5 speed, cassette.  
OPENING SPECIAL  
**\$12,995**

**1985 Cherokee Larado**  
2 door, automatic, 4 wheel drive.  
OPENING SPECIAL  
**\$12,995**

**1985 CJ7**  
6 cyl., 5 spd., hard and soft top  
OPENING SPECIAL  
**\$12,995**

**1985 Nissan 4X4 King Cab**  
1/2 ton with cap, only 48,000 km.  
OPENING SPECIAL  
**\$9,995**

**1984 Ford F150**  
1/2 ton, V8, 4 speed.  
OPENING SPECIAL  
**\$7,995**

**1984 Mercury Cougar LS**  
loaded with many extras.  
OPENING SPECIAL  
**\$6,995**

**1984 Cherokee Pioneer**  
2 dr., 4 wheel drive, 5 speed.  
OPENING SPECIAL  
**\$11,995**

**1981 Chev 1/2 Ton**  
V8, 3 speed.  
OPENING SPECIAL  
**\$3,995**

**BARRIE'S NEWEST CAR LOT**  
53 Bradford St.,  
Barrie

SALE PRICES ONLY TILL SAT. OCT. 8/88

# LAST CHANCE

BRAND NEW **1988 FORD F150**

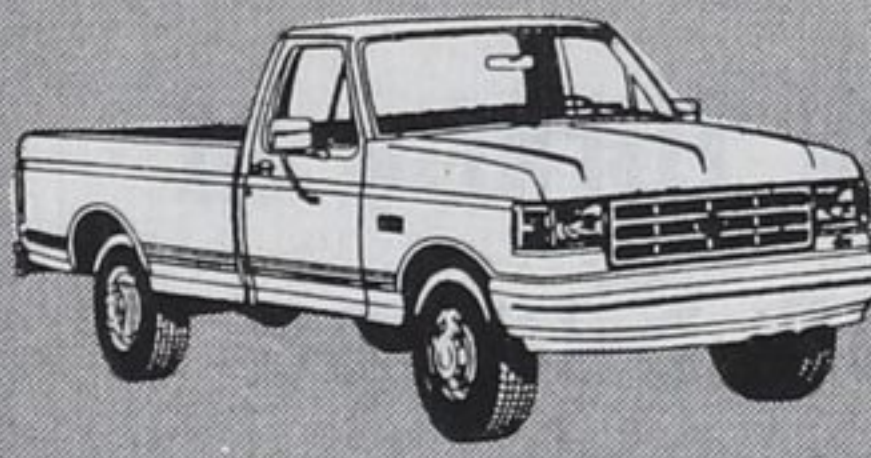

- 6 cyl.
- 5 spd.
- AM/FM
- mirrors
- tach.
- lots of extras

Orig. \$13,200  
SPECIALLY PRICED STOCK 8575 **\$11,388**

BRAND NEW **1988 RANGER**



- 4X4 pickup
- E.F.I., 5 spd.
- AM/FM
- mirrors, tach.
- lots of extras

Orig. \$14,000  
SPECIALLY PRICED STOCK 8502 **\$12,488**

BRAND NEW **1988 TOPAZ**

2 DOOR  
PURCHASE FOR ONLY

**\$9,988**

OR  
LEASE FOR ONLY

**\$229** PER MOS.

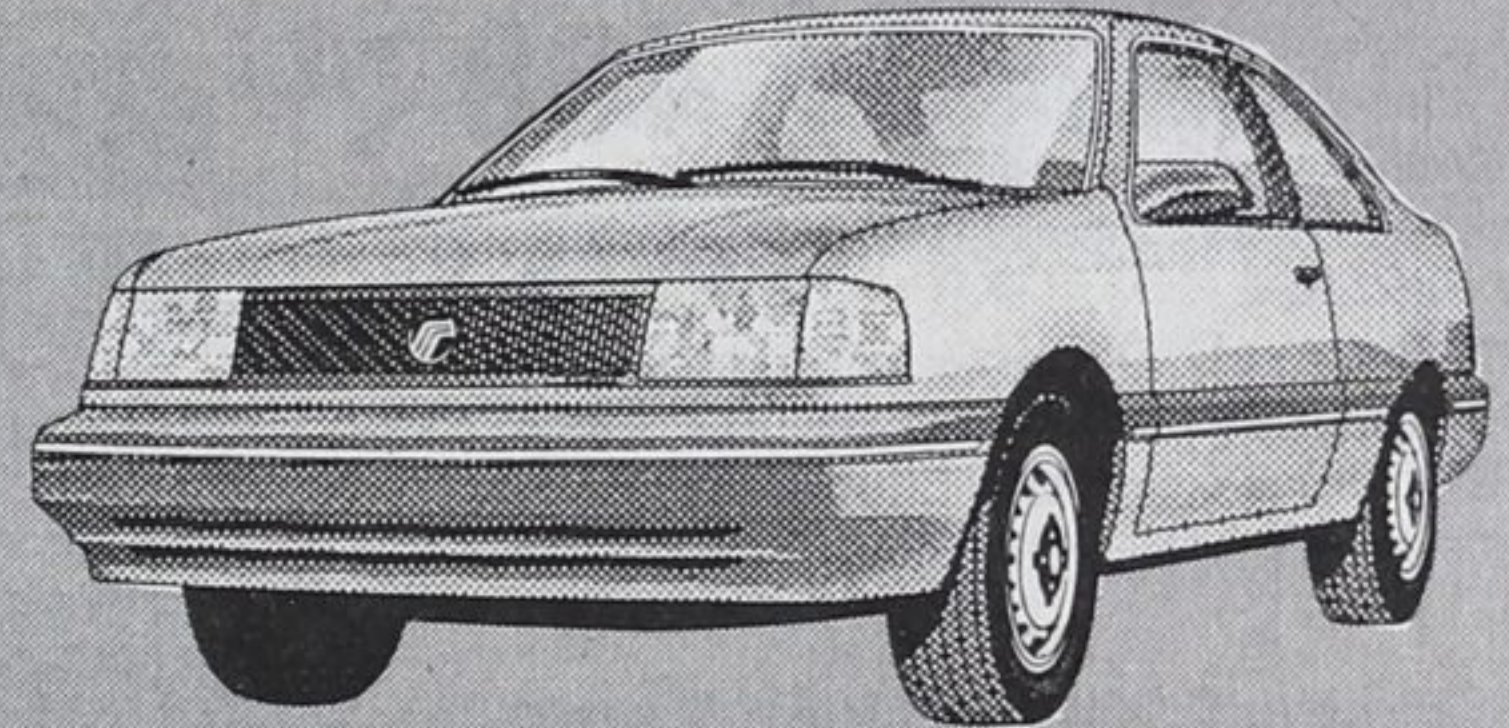

**AIR CONDITIONING**

- Low-back reclining cloth and vinyl bucket seats
- Deluxe luggage compartment trim
- 2.3 L 4-cylinder engine
- Electric fuel injection
- 5-speed manual transmission
- Front-wheel drive
- Power steering
- Power brakes
- MacPherson strut suspension
- Steel belted radial tires
- Styled steel argent wheels
- Maintenance-free battery
- Tinted glass
- Rear window defroster
- Deluxe sound insulation
- L.H. Remote control mirror
- Interval wipers
- Electronic AM/FM stereo
- Sport instrument cluster
- High-mount brake lamp
- 6-year/100,000 km limited warranty

AS LOW AS **\$10,488** OR LEASE FOR **\$249** PER MOS.

BRAND NEW **1988 TRACER WGN**

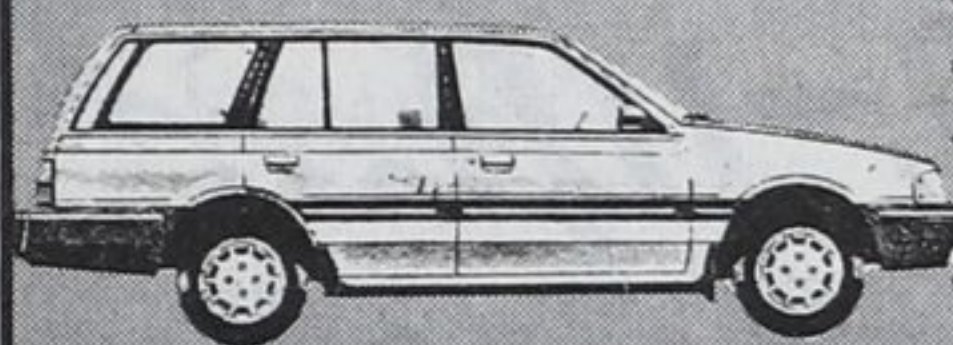

- LS model
- Automatic
- AM/FM/Cass.
- Loads of extras

Original \$14,000  
SPECIALLY PRICED STOCK 8048 **\$12,488**

BRAND NEW **1988 SABLE**



- GS 4 Door
- EFI, V6
- Auto O/D
- Etc., Etc., Etc.

Orig. \$17,500  
SPECIALLY PRICED STOCK 8006 **\$14,988**

"PURCHASE PRICES ARE PLUS FREIGHT, TAXES AND LICENCE EXTRA REBATES ASSIGNED TO DEALER WHERE APPLICABLE."

BRAND NEW **1988 BRONCO II**

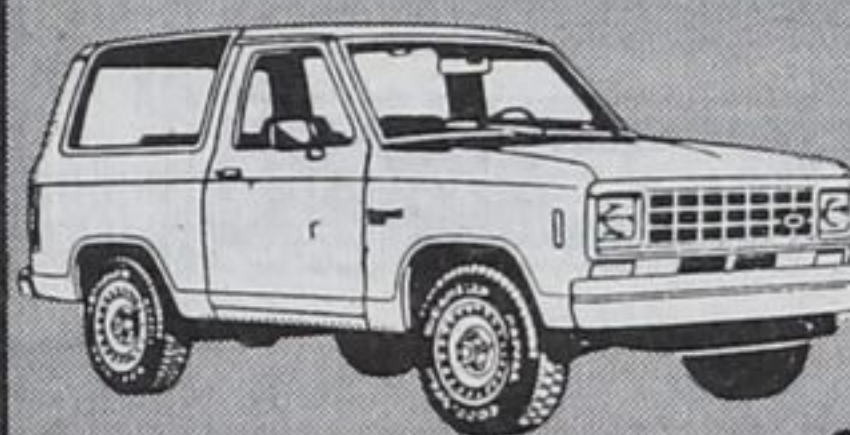

- V6, EFI,
- 4X4
- Auto O/D
- XL, stereo
- lots of extras

Orig. \$18,300  
SPECIALLY PRICED STOCK 8604 **\$15,988**

BRAND NEW **1988 SUPERCAB**

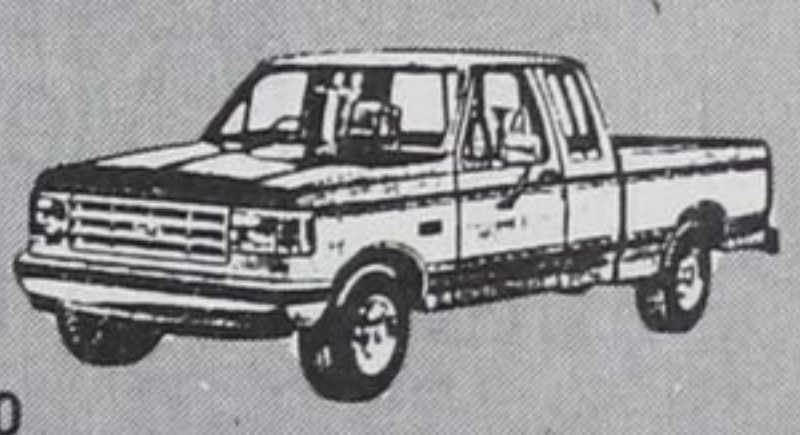

- 302 EFI, XL
- Auto O/D
- D/LX 2 tone
- lots of extras

Orig. \$18,500  
SPECIALLY PRICED STOCK 8567 **\$16,688**

LEASE PRICES ARE BASED ON 48 MOS. REC PLAN. REFUNDABLE SEC. DEPOSIT, LICENCE, FRGT., TAXES EXTRA. NO DOWN PAYMENT REQUIRED.

DIAL  
**325-3355**  
TODAY

**Kelly** LINCOLN MERCURY ORILLIA

DIAL  
**325-3355**  
TODAY

HWY. 11 AT SUNDIAL DR.