

Junior Achievement success

The 1986-87 year was very successful and rewarding for the Junior Achievement companies.

The companies are Jayco Enterprises sponsored by Waltec Sinkware, Tri-Industries sponsored by TRW, and Stainless Images sponsored by Waltec Sinkware.

All were characterized by producing viable products through co-operation and good practice resulting in strong sales and dividends for their shareholders.

The master of ceremonies for the evening was Kevin Busch, a 2nd year achiever, with Jayco

Enterprises. Kevin introduced the head table:

The president Ernie Zeity and his wife Joanne, Program Manager Tom Mulroy, Gary Priest of ogilve Mills and guest speaker Terry McSpadden - plant manager Waltec Sinkware and a former

achiever. Terry McSpadden's presentation challenged the achievers to think of these components of a successful business enterprise. He also asked each achiever to reflect on how excellence in other areas of life was accomplished and dealt with.



Junior Achiever

Kathleen Farley of Tri Industries accepts an award from Ernie Zeitz.



New on the job

Brad Beveridge and Allison Moore both recently started a new job — they help other people find new jobs. They joined the staff at the Canada Employment Cen-

tre for Students on Dominion Avenue, and are ready to help students find summer work.

Student job market good

Students should be finding the job market in Midland "good" this year, says a spokesperson for the local student job centre.

"We have quite a few jobs right now," says Tammy Smith, supervisor at the Canada Employment Cen-

tre for students.

She said any student who "is willing to work has a pretty good chance" of finding a good job.

In fact, she says, there are some job listings that go unfilled — largely because they are in the

"outlying areas".

Most of the jobs available on the board right now are in service industries (like restaurants) said Smith.

But there are also some government-funded jobs which have opened up recently.



Bagpipes

The pipes were a-blarin' in the Porterama parade Saturday. Two marching bands entertained the crowd as the parade rolled down First Street.

Shaw's Carpet & Interiors

IN ELMVALE

Introduces

PEERLESS
Fashion
SHOWPLACE™

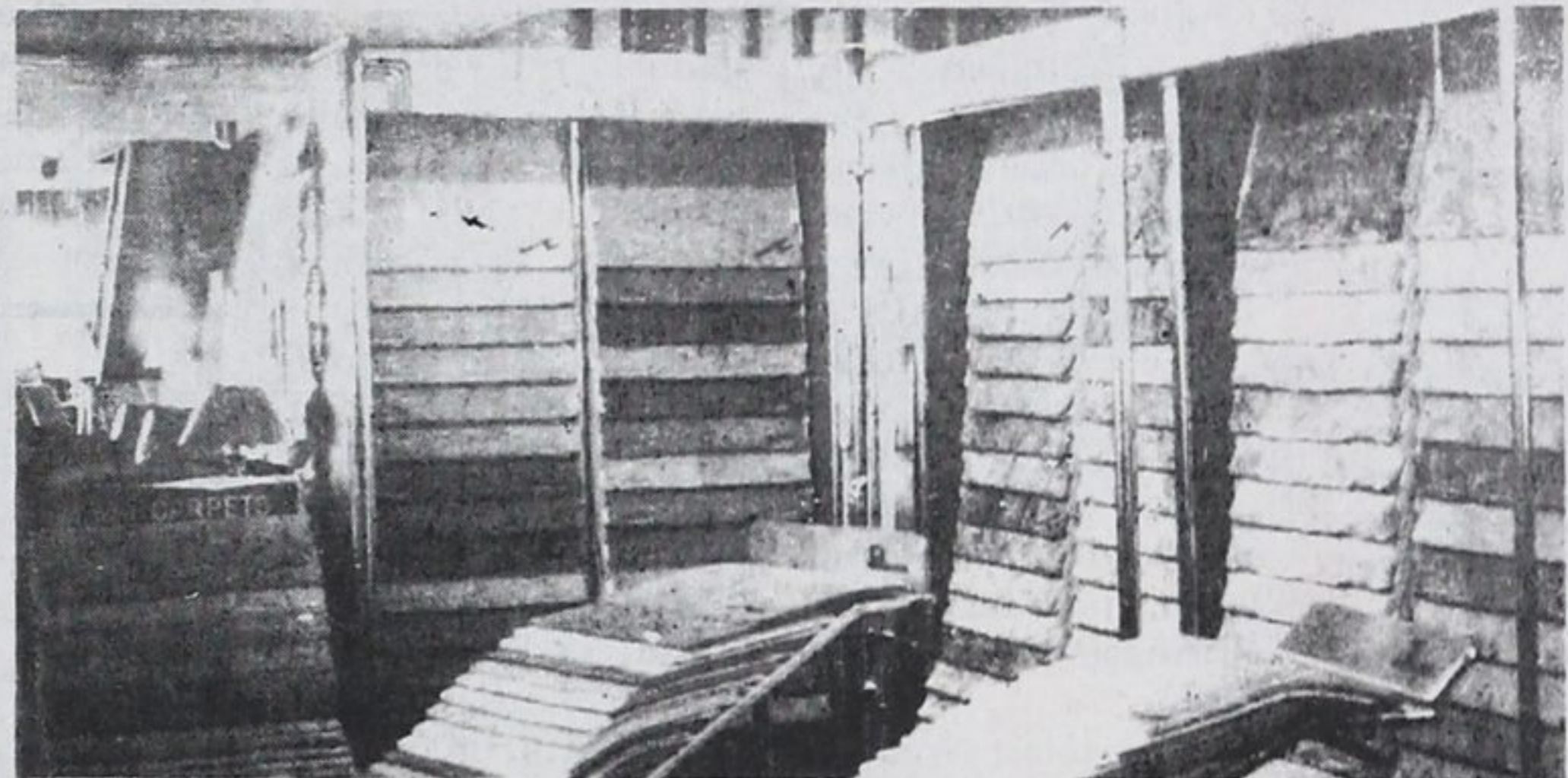

**THE NEWEST CONCEPT IN
CARPET & FLOOR FASHIONS**

Once you experience the
Quality, Value and Service of
Shaw's Carpet and Interiors

YOU WILL NEVER LOOK BACK!

Shop Around First But
See Us Before You Buy!!

Shaw's Carpet & Interiors

22 Queen Street West ELMVALE

See Stephen or Charlotte for Professional Advice