

Letters

\$1,517 raised here for CNIB

Dear Editor:

The CNIB wishes to express its grateful appreciation to the residents of Elmvale and surrounding area for their generous response to its recent canvass for funds.

The proceeds amounted to \$1,517. In addition, one very young citizen, eager to share, gave a penny and a treasured medallion, both of which have been forwarded to CNIB headquarters.

A special thank you is due the willing canvassers: M. Addison, F. Kirton, J. Currie, I. Doan, L. Eadie, T. Burtch, E. Spring, E. Frankcom, M. Cox, H. Greenan, D. Smith, J. Ritchie, M. Corbett, D. Palmer, D. French, I. O'Halloran, J. Flotron, I. Bertram, L. Whitton, L. Scott, B. Marley, C. McClelland, G. Robertson.

Yours respectfully,
Emily G. Finlay
Canvass Chairman



A white Christmas?

Old Man Winter made an unwelcome appearance here last Friday dumping three centimetres of wet snow on Midland-Penetanguishene. The snow, whipped up by high winds, at times made driving tricky.

A bomb because of the sound

The object taken from the Peoples Department Store last Thursday morning by town police, and so carefully handled by OPP bomb experts, is being considered as a bomb only because it went psssst when it detonated, Midland Police Chief Ernie Bates said.

The OPP bomb handling experts had to provide a detonator to explode the capped

length of lead pipe. The pipe remained whole after detonation. The pipe may have been filled with gunpowder Chief Bates said.

NOV. 17

Midland-Penetang Branch of the Diabetes Association is having its pre-Christmas dinner and fun evening at the K. of C. Hall, Penetanguishene, 6 p.m.

Tickets \$6.50

Non-members as well as members and their families.

Tickets at Bryant's Jewellers, Penetanguishene and Yum Yums in Midland or call 526-5295.

Reeve won't run for warden

Flos Township Reeve Gerard Moran doesn't intend to stand for warden of Simcoe County in the coming year, he said yesterday.

Reeve Ross Whiteside of Essa Township will be running, Moran said. Reeve Art Stewart of Penetanguishene, returned Monday as reeve, announced months ago that he would try to be the first warden from Penetanguishene in many years.

During the Flos Township candidates meeting, Councillor Don Bertram, also returned Monday, said he was not running for reeve because he knew from Moran that Moran had been approached to run for warden of the county. Bertram said he wouldn't run for deputy-reeve and force Deputy-reeve Don Bell, who was acclaimed, to run for reeve.

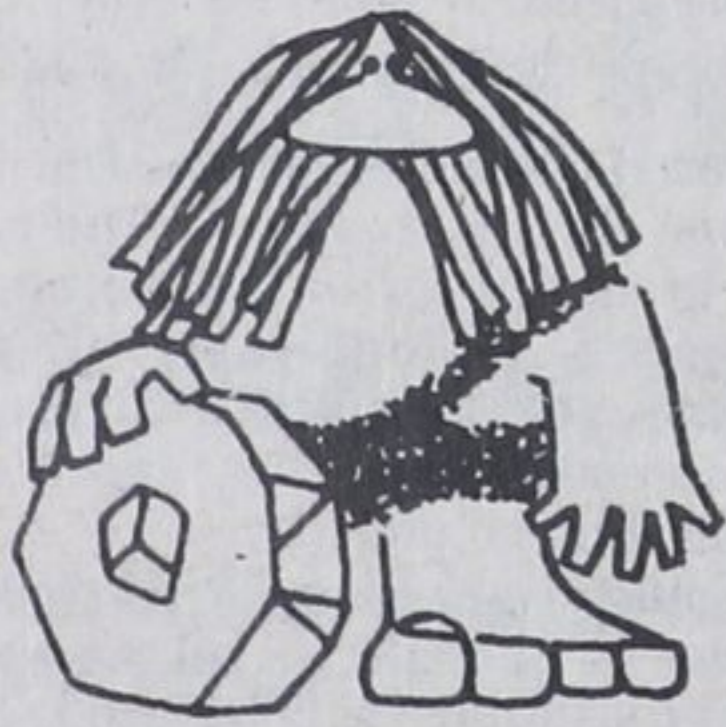

Next to the wheel, the best invention is Courtesy Rentals at 526-3777
24 hr. service
Car & Truck Rentals

VEHICLES
Starting at
\$9.95 per day & Kms

CUSTOM UPHOLSTERY

**SOFAS & CHAIRS RECOVERED
LIKE NEW AT AFFORDABLE PRICES!**

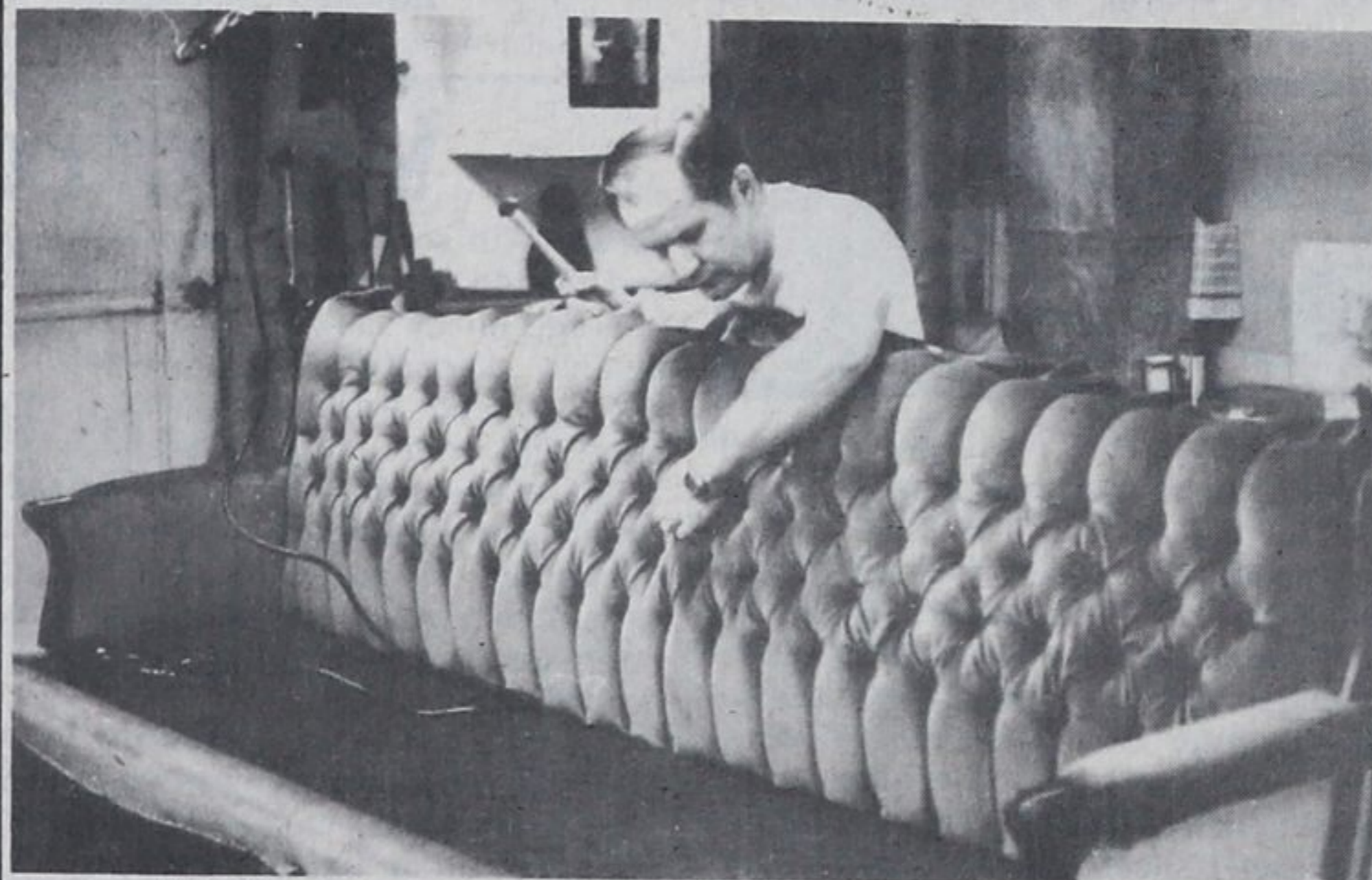

Mr. Dieter Prokesch: Custom upholsterer for 23 years. Mr. Prokesch is an expert on the construction of furniture as well as being a highly-skilled craftsman providing the customer with a truly superior reupholstering service. Dieter's background & knowledge assure the customer of quality workmanship.

"RE-UPHOLSTER FOR CHRISTMAS!"

SAVE
10%
on all quality
Upholstery
Fabrics

When we Upholster

- re-sprung where needed
- repadded and tightened
- show wood is retouched to give "that better than new look"
- Free shop-at-home estimates with no obligation
- Free prompt pick-up & delivery



Home Decorating Centre Inc.
295 King St., Midland
526-2271

- 23 years experience
- choose from 100's of quality fabrics (Midland's largest fabric selection)
- all workmanship guaranteed
- decorator service available
- free arm caps
- specializing in custom upholstery

Material must be ordered by Nov. 30

Edwards Village Square

Shoppers' Guide
2 level Indoor Mall
with 12 fine Stores
to serve You better

The Artisan's Market Place
Gift Shop
526-2757
Upper Level



TERRI'S TRAVEL
The Only Way To Go
295 KING STREET, MIDLAND, ONTARIO
(703) 526-5471

The Barnuch Shoppe
in Edwards Village Square, lower level
To pre-order, call 526-6113

THE KETTLE CREEK CANVAS CO.
Edwards Village Square
295 King St., upper level 526-8973

EDWARDS
Home Decorating Centre Inc.
Edwards Village Square, lower level

Martin's
Christian Supplies Inc.
Full line of Books, Music, Literature, and Church Supplies for ALL Denominations.
Upper Level 526-3121

Ladies Fashion Apparel
Edwards
in EDWARDS VILLAGE SQUARE
Upper Level 526-2272

FTD **FLOWERS**
FLOWERS BY CITY

RASCALS
RESTAURANT
Upper Level
Edwards Village Square

Let's Face It
COSMETIC BOUTIQUE
Christine Larmand, Beauty Consultant
Upper Level Edwards Village Square
Make-up application by appointment 526-6991

The Positive Touch
HAIR CARE
For appointment, call 526-7228
Carol, Wendy, Monica or Larry

SWEET TREATS
There's something to please every sweet tooth
Edwards Village Square, upper level

**Shop in year round
climate controlled comfort**
Hours:
Mon. - Sat, 9:30 a.m. - 5:30 p.m.
Fri. til 9:00 p.m.
**295 KING ST,
MIDLAND TOWN CENTRE**

**Especially
for your Home**

**AYERS
THERMAL
BLANKET**

100% Acrylic 72" x 90"
\$19.99
ONLY While quantities last
Reg. \$24.99



Home Decorating Centre Inc.
295 King St., Midland
526-2271
Lower level