

David Walker wants to be re-elected Tay's reeve

by David Walker
I would like to thank The Midland Times for this opportunity to address the voters of the Township of Tay where I am seeking to be returned as Reeve.

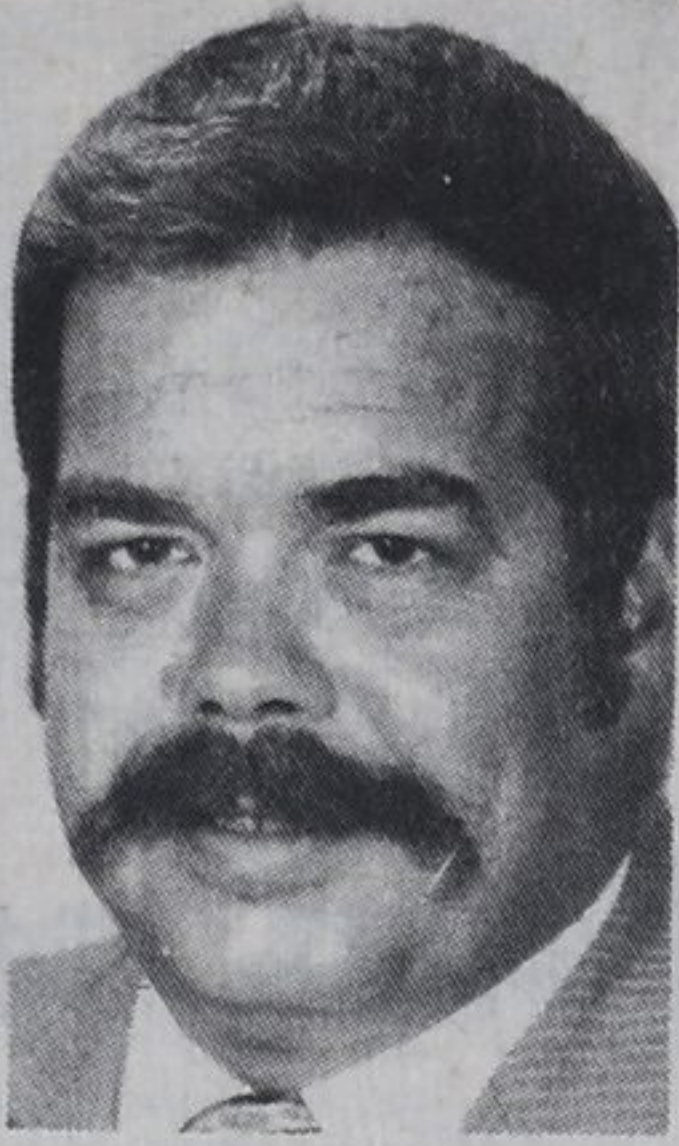

I will give you one example of what I mean when I say "Make every dollar do 100 cents work". Almost half the homes in Tay are served by communal water systems. Sunnyside, Portage Park, Midland Bay Woods, and the new system in Waubaushene

are the responsibility of Tay Township. Bayberry, Gilwood Bay and Glenbrook Gardens are soon expected to be operated by the Township.

In 1979 a study commissioned by Tay Council to report on the feasibility of setting up a full time water dept. This study showed that with some long term capital financing and the involvement of all the water areas, it would be feasible to equip and man a proper

Water Dept. to give assured service to our communal water systems.

But since Tay Council has entered into an agreement with the Waubaushene PUC to administer, operate, and maintain the new system there, (I should add that "as long as our Waubaushene Ratepayers are properly served by this agreement it will continue"), and since we regularly meet with our counterparts in Tiny Township to discuss

mutual concerns. Tay council has entered into an agreement with Tiny to share the services and costs of Tiny's already established, well equipped and manned Water Dept.

This agreement provides assured service of this vital commodity to our ratepayers on communal water systems. It allows Tiny to further improve service to their ratepayers. This agreement puts your water dollars to efficient use by sharing a water dept. with our neighbours instead of duplicating it.

I ask for your mandate to continue this kind of "money common sense". In offering myself as candidate to be returned as Reeve of Tay Township, I offer hardworking—experienced—leadership dedicated to fair representation of all Tay people.

I believe in common sense local government for equal benefit of all. I practice leadership in

the way the Captain of a hockey team tries to achieve its objectives, not in the way the captain of a ship

commands its course. I ask for your mandate to continue this kind of common sense, even handed leadership of Tay Township.

Bruce Tinney wants to serve as Tay's new reeve

Elect Bruce Tinney Reeve for Tay Township Nov. 8, 1982.

I have been a resident of Tay Township for 26 years.

My wife and I have raised four children two

of which work with me in our family business.

The business was established 26 years ago.

I am a charter member of the Midland

Civitan Club, which was chartered in 1967.

I enjoy helping people when and where I can.

I feel my years experience on council as well as operating a successful business



gives me the knowledge and ability to serve you as your Reeve.

My main concern is to keep our expenditures to a manageable level. Thank you.

Keith Rossel: willing to serve another term

Keith Rossel has completed a two-year term on Elmvale Council and is willing to serve for another term.

The 39-year-old teacher is Head of the History Department at

Elmvale District High School, where he has taught for seventeen years.

He believes that now that the term of office is for three years, the need for direct communication with the residents of the Village is even more important. He fully intends to maintain his brochure, "Report from Village Council", which he has distributed twice in the last two years.

As for the next three years, he said that the Village should always be open to new proposals for business and industry.

"Services in the municipality should continue to expand," he said. This could be done by annually reorganizing financial priorities. These services could then be introduced and the Village would continue to have a financial

surplus with no increase in the local mill rate. "This last point is essential," he said, "in

these hard economic times of cutbacks, inflation, and unemployment."

Roxy has big plans in the works

Dave Babcock, owner-operator of the Roxy Theatre in Midland says he plans to open a Screen 2 "when economics will allow us."

Babcock pointed with pride this week to a new sign gracing the Roxy which calls attention to the fact.

VOTE

Earl 'Bud' VOLCLICK X

RE-ELECT

KEITH ROSSEL

To Elmvale Council
Willing to serve his community.
Interested in the future of Elmvale.
**FOR CONTINUED COMMUNICATION,
ON NOVEMBER 8, VOTE**

ROSSEL Keith X

VOTE TO RE-ELECT Don Hocken X



6 years experience in Council
4 years Public Works 2 years Hydro
Ride to Polls, phone 322-2068

RETURN David Walker

Make every dollar

do 100 cents work

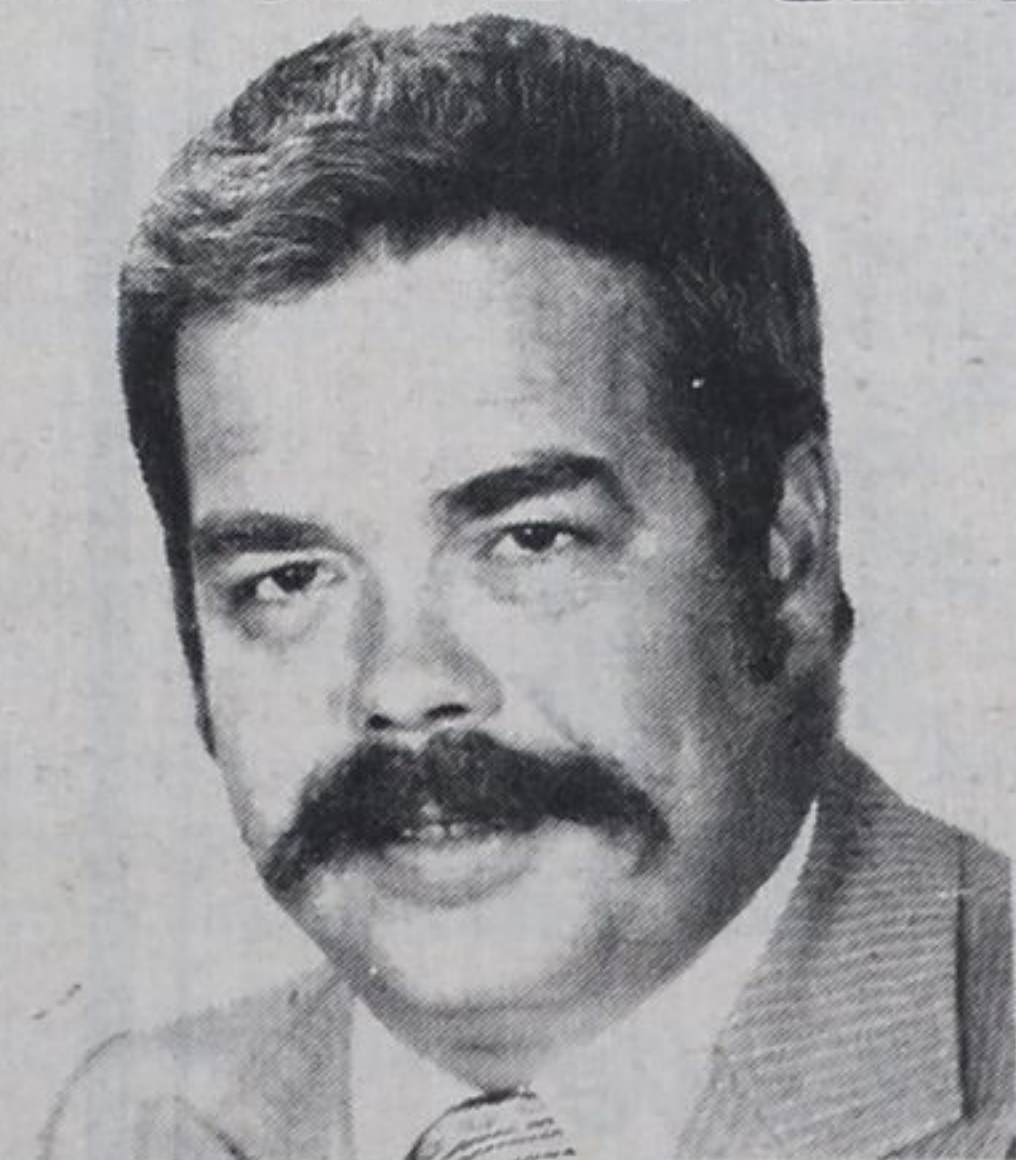

REEVE FOR TAY TWP

BRUCE TINNEY

ASKS FOR YOUR SUPPORT
ON NOV. 8
TO BE ELECTED

REEVE, TAY TOWNSHIP

PAST EXPERIENCE AND A GENUINE CONCERN IN
TOWNSHIP AND COMMUNITY AFFAIRS

FOR TRANSPORTATION, CALL: 526-7269; 526-6019