

Keefe has served on council before

by Nancy Keefe
To the voters of Ward
1 in Midland:

You have been
hearing and will be
hearing, for the next

week or so, the words
"experience", "eco-
nomy", "taxes",
"jobs", and "industrial
promotion" repeated by
practically all candi-
dates for Midland
Council.

I too subscribe to each
and every one of these
as my prime concerns,
as well as several others
mentioned on my flyer
which is being delivered
to all households and
apartments in Ward 1.

Many people have
asked me, "Nancy, why
would you want to run
for Alderman for Ward 1
in view of the serious
situation currently
facing us as Midland-
ers". The answer is that
I really feel that
with my past ex-
perience, I can make a
substantial contribution
while working for, and
with, the taxpayers of
this community over the
next three years.

For the last four years
I have been heavily
involved in volunteer

organizations and now,
being relieved of these
public duties, I have the
time, as well as the ex-
perience that I feel
would allow me to serve
the local public to a
fuller extent.

As a Midland resident
taxpayer for 26 years I
am concerned that our
local budget is nearly
\$500 per person, ex-
clusive of education
costs. It is high time
that we all make it our
personal interest to see
that our town is run "as
a business"—your in-
vestment needs pro-
tection.

Some of my goals for
the next three years
would be—

Identify our
problems; set
priorities; establish
policies and assure that
our municipal staff are
able and willing to
implement the policies
established by council.

To hold expenditures
well below the rate of

inflation by doing only
those things our tax-
payers can really af-
ford.

No raises for council
members for 3 years.
No annexation of
surrounding lands
unless a cost benefit
factor can be sub-
stantiated.

Industrial promotion
should be vigorously
pursued to provide jobs
for our local citizens.
Some of my past
experiences have in-
cluded:

1) Alderman Ward 1
and Chairman Public
Safety 1977-78

Planning Board,
Parks Committee

2) Chairman,
Midland Centennial
Committee

3) Campaign
Chairman Salvation
Army Red Shield
Appeal 1981-82.

4) President Hospital
Auxiliaries Association
of Ontario 1977-78

I am currently on the
Board of Directors of

the Victorian Order of
Nurses of Ontario.

You may be in-
terested also, to know
that I have been happily
married to my one and
only husband, Neville
Keefe for over 36 years,
have a married son

living in Toronto and
have lived in Ward 1 for
over 26 years.

In conclusion, may I
give you the quote of the
week—"elect the People
Person- elect Nancy
Keefe, Alderman Ward
1".



Richard Platt
Mayor
Experience



In Midland,
your support for

Nancy Keefe
Alderman
Ward 1
would be
appreciated



Bob Cascagnette running for deputy-reeve

by **BOB CASCAGNETTE**
I was born and raised
in Penetanguishene and
received most of my
early education here.
I am married with

four children. I moved
away in 1956 and
returned in 1967 to
establish my own in-
surance agency.

I have been involved
in many local charity

fund raising activities. I
am chairperson of the
Adult Service Com-
mittee for the Ontario
Association for the
Mentally Retarded.

I sit on the advisory

board for the Ontario
Citizen of the Year
Award and have been a
town councilman for the
past two years.

If I'm successful in
this coming election, I
would seek to form a
Joint Industrial Com-
mission with our whole
area—Midland, Pen-
etanguishene, Port
McNicoll, Victoria
Harbour, Tiny and Tay
Twps. I feel that job
creation is our Number
1 priority.

We have had to watch
too many of our friends
and neighbours leave
our area to seek em-
ployment elsewhere.

What I propose is to
work with the elected
officials in the areas I
have mentioned, to
work towards our
common goal of at-

Driver education popular program in area schools

The fall driver
education programs at
the area high schools
are filled to capacity.

The programs are
offered as a continuing
education course to high
school students. The
students receive 25
hours of classroom
instruction and six
hours of in-car in-
struction.

The tasks of the driver
education program is to
provide the students
with the knowledge,
skills, and, most im-
portantly, the proper
attitudes for the safe use
of our streets and high-
ways.

At Ecole Secondaire
Penetanguishene
Secondary School, Mr.
Maushart has 24
students enrolled. Mr.
Letts has 30 students at
Midland Secondary
School. Mr. Gray has 24
students at Elmvale
Secondary School. At
LeCaron, Mr. Bruneau
has 12 students par-
ticipating.

The area car dealers
are also active in the
driver education
program.

Bourgeois Motors Ltd.
of Midland, is providing
a 1983 Mercury Zephyr.
Lockhart Motors of
Victoria Harbour, is
supplying a 1983
Chevrolet Citation and
Alex Currie Motors of
Elmvale is providing a
1983 Pontiac-6000.

The vehicles are
rented from the dealers
on a short-term basis so
as not to accumulate too
many kilometers. Their
participation is
essential to the func-
tioning of the driver
education program.

They should be

commended for their
involvement.

Mr. Pascoe of Elm-
vale, instructor of the
in-car sessions with
assistance from Mr.
Maushart, Mr. Battrick,
and Mr. Gray.

The next driver
education course starts
in January.

NOV. 8-VOTE

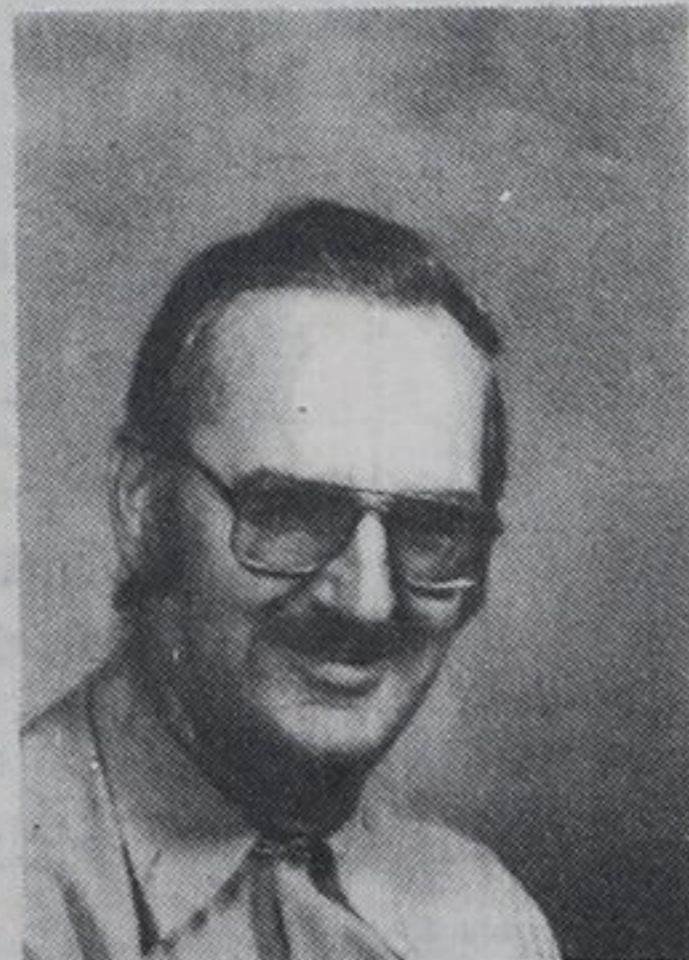

Joe McBride

X

Alderman Ward 2

For Midland P.U.C.



ELECT
George J.
MacDonald

MacDonald, G.J. X

- Management skills
- Community Leadership
- Presently Chairman of
St. Theresa High School
Board