Control by Indians the goal, chief says

Huronia's Indians want to have more control over their lives and the purchase of a building on Midland's main street to act as a central office for five of the area's Indian bands is one means of achieving some control, Chief Rodney Monague told Midland Rotarians this week.

Chief Monague, from Christian Island, mentioned the possible development of cooperative commercial fishing around the island, and the development of nearby Beckwith Island, as two examples of Indian enterprise.

A $12,000 provincial grant was used to study the possibilities of fishing around Christian Island. There is a two-mile protected area around the island, the chief said. A twelve person group of

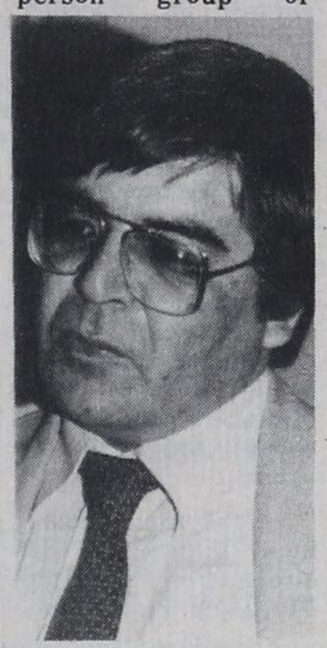

Monague

fisherman might be set up to fish the waters and sell the catch, perhaps in New York State.

The owner of the Delawanna Inn, and a German group, both have ideas for the building of a tourist resort on Beckwith Island, Chief Monague said.

The chief speculated that the Indian Act will pass into history, "perhaps by the next generation." Eventually Indian bands will become equivalent to municipalities, he suggested.

Other sources of income for Christian Island are charcoal and lumber. $90,000 of lumber, and 50 tons of charcoal, were sold last year. The island's population is growing however, thus the interest by the band in developing other islands, like Beckwith Island.

A way to get out of mom's hair

by Adrienne Graham Gardner

For school kids who will be at loose ends during the March break next week, the Penetanguishene Centennial committee has the perfect answer.

Entries are invited for the Youth Art Exhibition in a wide variety of categories.

Young artists may submit cartoons, still life, figure drawing, landscape, print making, posters, portrait work or enter under the "open" category.

Works of art may be submitted by an individual, parents, teachers or a school panel.

All entries should be left in the various Penetanguishene school offices or at the town office by Wednesday, April 15.

The exhibition will be mounted at the High Poyntz Mall on Thursday, April 16, with judging to take place on Friday evening.

"The competition is open to all local young people including former students," say the sponsors.

"Plan a March Break project and maybe you will be one of the very many winners."

RC portables

Simcoe County Roman Catholic Separate School Board trustees, meeting in Barrie, Wednesday night, agreed to proceed with plans to place six portable classrooms in schools in Colgan, Alliston, Collingwood and Barrie.

They will have to be purchased and placed by Aug. 15.

Simcoe County
Board of Education
announces

Kindergarten registration

Thursday, April 1, 1982

from
9:30-11:30 a.m. and 1:00-3:00 p.m.
for

Bayview Public School, Midland
Huron Park Public School, Midland
Parkview Public School, Midland
Regent Public School, Midland
Port McNicoll Public School at Port McNicoll
Victoria Harbour Public School at Victoria Harbour
Waubaushene and Fesserton Public School at Victoria Harbour
Wyebridge, Wyevale Public Schools at Wyevale
Medonte West Central School at Wyevale
Corpus Christi Public School at Penetanguishene

and from
9:30-11:30 a.m. and 1:00-3:00 p.m. and 7:00-8:00 p.m.
for
Ecole Publique Saint Joseph School, Penetanguishene-see note below.

for the Midland area, transportation is being provided by the Simcoe County Board of Education for those who wish to attend the Ecole Publique Saint-Joseph School in Penetanguishene.

Registrants must be 5 years of age on or before December 31, 1982.
Registrants are required to have a proof of date of birth and Property **Tax Assessment** sheet.

I.C. Harris
Director of Education

Wm. Straughan,
Chairman

If you had an accident, who could repair your car properly?

WE CAN!

Here are some facts we think you should know:

The North American car industry has changed. North American automobile manufacturers have poured billions of dollars into introducing the world car. The big cars are gone. And they'll never be back. When you new car needs collision damage repaired, the body shop will suddenly be responsible for axle and wheel alignment. Most shops cannot do this total job. Three years ago, we were told the industry was going to change because of the world car...that's why we invested in the new universal Lazer Beam Aligner TM, the most complete, accurate and simple collision and alignment measuring system in the world.

General Motors and other automobile manufacturers are rapidly changing over their assembly plants to use laser technology to make sure their cars are properly assembled. To quote a GM manufacturing expert, we think it's a good deal better than checking sheet metal with (regular) mechanical gadgets". Lasers will be used to check suspension location and measurement control points to insure the highest quality control. The laser will be used to measure the length, width and depth of the spaces around such items as doors, windows and taillights to help make sure the car is properly assembled.

The investment in laser technology will run into the millions of dollars for the manufacturers in their effort to build a better automobile. Our investment in the Kansas Jack Lazer Beam Aligner will enable us to hold these same rigid standards.. If the automobile manufacturer feels it takes the accuracy of a laser to safely build his cars, doesn't it make sense to have collision damage repaired using the same quality control procedures? The shop that doesn't have such a system is just using 'guess work'. Without an investment in this costly equipment, they may be able to do a 'cheaper job' on your car, but is this what you want; a cheaper job? OF COURSE NOT! You want your car fixed right the first time, because you know what usually happens when you settle for the cheaper price.

We feature the Kansas Jack Lazer Beam Aligner™..... the only complete measurement system available today!

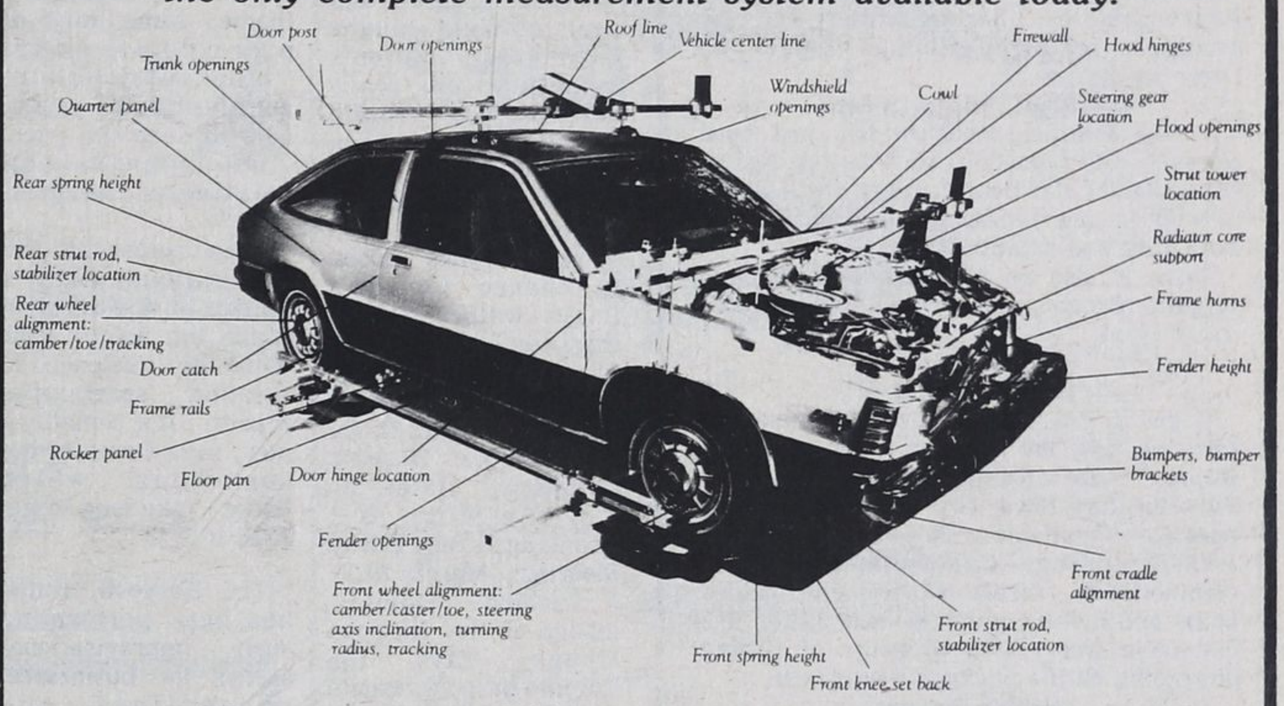

Precision Measurement is the key to Precision Repair.

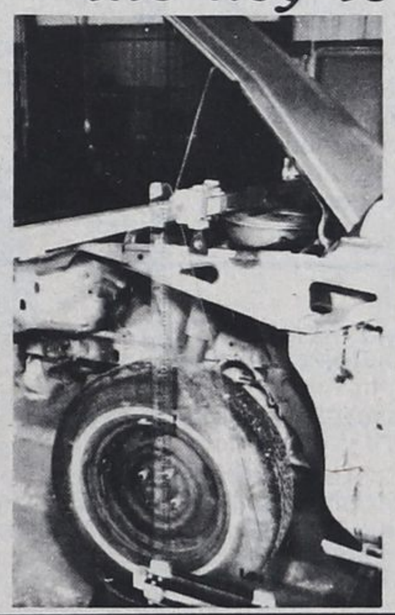

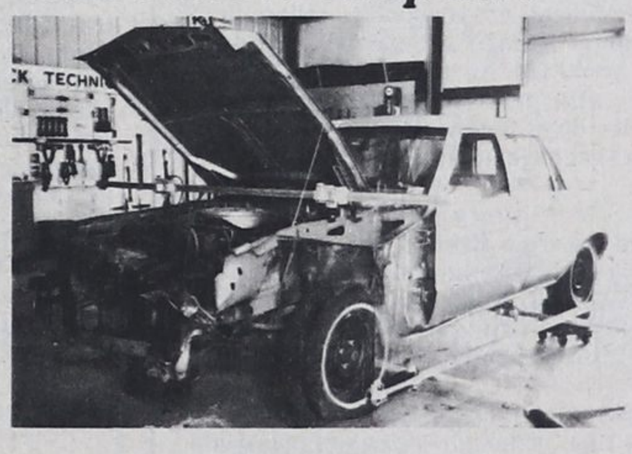

Before your car is returned to you, all work can be rechecked . . . your assurance that the job has been done right!

You're invited...

STONELEIGH MOTORS LIMITED would like to invite you to a demonstration of our new LAZER ALIGNER. See for yourself cars have changed and the equipment to repair these cars has changed as well. We have just purchased a Lazer Aligner and additional frame and unit body straightening equipment. So when we repair your car, IT'S RIGHT. So for a FIRST HAND look at the way your car should be repaired ATTEND OUR DEMONSTRATION.

Tuesday, March 23rd-7 to 9 p.m.

STONELEIGH
MIDLAND

Pontiac
Buick
Cadillac

Hwy 27, just north of Yonge St., Midland **526-3724**