

Obituary

The death occurred on Feb. 9, 1982, in the Georgian Manor, of Manor resident Joseph Leon Cousineau. He was 73.

Father Philip Wiley

officially at the funeral service, on Feb. 12. Interment in St. Mary's Cemetery, Victoria Harbour.

His sons John of Cambridge, and Murray

and Gary, both of Peterborough, and his daughter Karen (Mrs. Bryan Berriault) of Midland, survive him. So too does his sister, Mrs. Jessie Lavereau of

Victoria Harbour.

The late Mr. Cousineau had nine grandchildren and one great grandchild.

His wife, Edna, and his son, Glen

Joseph Cousineau

predeceased him.

Mr. Joseph Cousineau was born in Massey and lived after his marriage to Edna Marie Pelletier in Victoria Harbour. He worked at the Port

McNicoll elevator and as a sailor.

His pallbearers were Brian Berriault of Midland, Jeffery Cousineau of Peterborough, both grand-

sons, Terry Pelletier and Dennis Pelletier, both of Midland, Don Lavereau of Port McNicoll, and Joe Ladouceur of Victoria Harbour.

Classified/Real Estate

A. E. LePAGE

(ONTARIO) LTD. • REALTOR

The name friends recommend



HUGEL HEIGHTS-BACKSPLIT

\$57,900. 3 bdrms, eat-in kitchen, 2 baths, carpeting throughout, freshly painted, finished rec room, garage. Fenced-in backyard. Marjorie Contois. No. 6.



MIDLAND FAMILY HOME

\$85,900. Well treed 145 ft. frontage with lake access. Practical spacious floor plan. Four bdrms, 2 baths, double garage. Becky Marchildon. No. 17.



WHAT'S MISSING? NOTHING!!

Swim in your own pool, own your own stream! Country living includes 14 rms, fieldstone fireplace, the ultimate home. \$129,000. Gail Nix. No. 10.



INVESTMENT DUPLEX \$43,000.

Move right in to a sparkling clean home, 2 and 1 bdrm apts. easily converted to single family, 2 storey brick with a large lot. Gail Nix. No. 9.

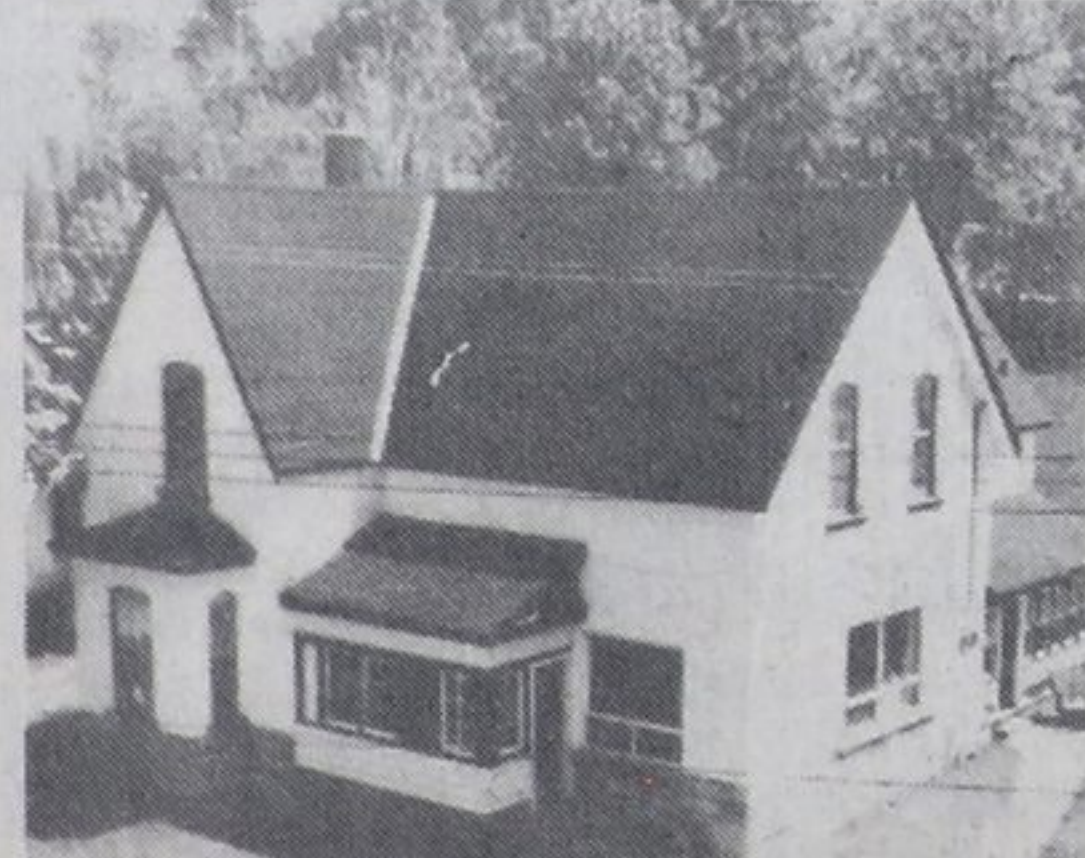

MAKES SENSE IN THIS ECONOMY

Reduced to \$43,900. Downtown duplex has two 2 bdrm apts. Upstairs pays your 9 per cent mtge. Large lot. Mary Thompson. No. 20.

10% PER CENT MORTGAGING

Furnished 3 bedroom cottage, 4 pc bath, brick and aluminum siding, estate sale, asking \$41,900. Dave Bridgeman. No. 1.

10 1/4 PER CENT MORTGAGE

Quality built, 4 bdrm home, sunken living room, landscaped lot, close to beach. Asking \$65,500. Dave Bridgeman. No. 2.

NOTTAWASAGA BEACH

A year round home with easy beach access. 3 bedrooms, full basement, large 104'x150' lot. Close to Midland. \$45,500. Dave Bridgeman. No. 3.

10 3/4 PER CENT FINANCING

5 bedrooms, 3 bathrooms, fireplace in main floor family room, large 100'x150' lot, Portage Park. Asking \$79,500. Dave Bridgeman. No. 4.

3 BDRM BUNGALOW-PENETANG

\$49,900. Lovely maintained home. Eat-in kitchen. Carpeting throughout. Full basement. Rec rm with woodstove. 10 per cent mtge. 4 yrs old. Marjorie Contois. No. 5.

BUNGALOW WITH FLORIDA ROOM

\$59,900. 3 bdrms, eat-in kitchen, full basement with rec rm, and woodstove, 2 car garage. Located in Midland Bay Woods. Marjorie Contois. No. 7.

HOBBY FARM OR BUSINESS

\$160,000. Large house / 2 barns / 10 acres. Potential for Restaurant / Riding School / family business, needing storage. Nancy Cardwell. No. 8.

PEACEFUL COUNTRY SETTING

\$45,000. Enjoy all the seasons in this cozy 3 bdrm home on oversized lot. Family room with Franklin. Short walk to bay. Bonnie O'Rourke. No. 13.

LARGE LOT, OLDER 1 1/2 STOREY

\$33,900. 3 bedrooms, woodburning stove, mort available, lovely living room, separate garage. Try your offer on this home in the west. Patti Torrance. No. 26.

SUBURBAN COMFORT IN THE S.E.

3 bdrm with broadloom, eat-in kitchen, dining and living rooms, full finished basement, yard is fenced. Mortgage till '84 assumable. \$49,900. Patti Torrance. No. 27.

HIGH STYLE & COMFORT!!

\$89,900. Two fireplaces, open concept living. Beautiful finishing wood finishing on interior, broadloom throughout. Exclusive beach area. Patti Torrance. No. 28.

WATERFRONT COTTAGE RESORT

Have you ever wanted to own waterfront, but wanted to make it pay? Try this resort with poss for small comm. shop. Balm Beach area. Patti Torrance. No. 29.

BE YOUR OWN LANDLORD!

This 4 bdrm home offers plenty of room at an affordable price. 2 baths, Franklin fireplace, workshop. Mtge at \$284. mth. Only \$29,900. Paul Sauve. No. 15.

SUNNY DAYS BY THE SHORE!

Relax by the shore in this 3 bdrm waterfront home. Styled for year round recreational living. 14 1/4 per cent mtge till '85. Paul Sauve. No. 16.

\$39,000. NEWER BUNGALOW

3 yr mortgage at 17 3/4 per cent, 3 bdrm, partially finished basement. 2 baths, established residential neighbourhood. Becky Marchildon. No. 18.

5 ACRES

\$15,900. High, dry, mixed hardwood and birch trees. 208 ft frontage on serviced Conc. Rd. near Midland. Becky Marchildon. No. 19.

WANT TO BUILD WITH A VIEW?

Check out this lot on Cornell Drive overlooking Little Lake. Permit available. A steal at \$13,500. Clarence Lee. No. 22.

BEAUTIFUL BLUEWATER

Modest priced cottage on half acre lot with great view. Asking only \$29,900. Clarence Lee. No. 23.

LOW PRICED COTTAGE

On king-size wooded lot at beautiful Wahnekeuning Beach. Needs a paint job, then move in and enjoy. Only \$25,900. Clarence Lee. No. 24.

STORE, STATION, GARAGE

Be your own boss. Good living quarters. Steady business with room for expansion. Asking \$159,000. Clarence Lee. No. 25.

MIDLAND BAY WOODS \$70,900.

3 bdrm, 1-5 pc, 1-3 pc baths, vaulted ceiling, wrap around deck, spacious kitchen, beautiful din. rm., dble car garage, fireplace, patio doors, 4 yrs. Amgad Shehata. No. 30.

LOOKING DOESN'T COST U A C

This attractive 3 bdrm, soon to be 4 bdrm, 2 fireplaces, garage, private beach, cedar deck, A-1 shape. Come take a look! Amgad Shehata. No. 31.

TRY THIS ONE ON FOR SIZE!

\$52,500. 3 bdrm, 65'x198' lot, garage, 3 yrs young, Franklin stove, all year round peace and quiet, available for viewing. Penetang. Amgad Shehata. No. 32.

DON'T LET THIS ONE GO BY

Reduced \$27,900. 5 bdrm, 2 baths, 50x140 ft. corner lot, great for bargain hunters! Amgad Shehata. No. 33.



REAL BARGAIN! 14 PER CENT TO 1985

\$62,900. Ranch style bungalow with attached garage. 1 acre hardwood bush with small barn. Workshop, 820 ft. frontage on paved road. 4 acres total. Larry Gedge. No. 12.

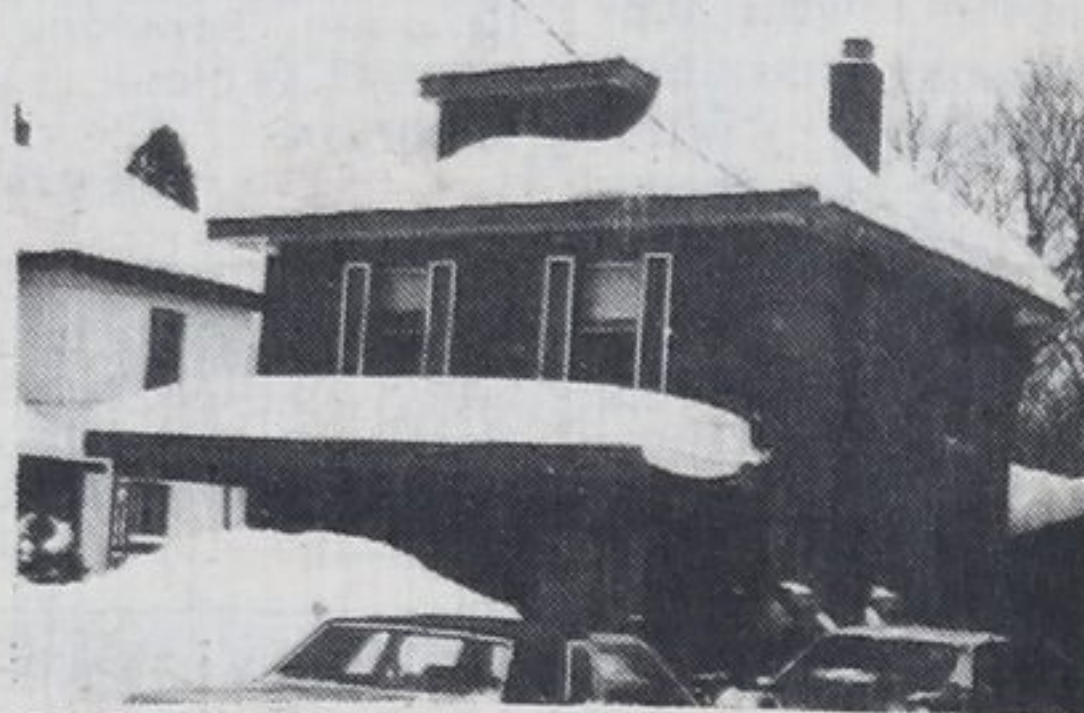

OLDER CHARM!

2 1/2 storey home features 5 pce bath, finished attic, double garage, fireplace, 11 1/2 per cent mtge till 1984. Come see this one. You'll be glad you did. Paul Sauve. No. 14.



MIDLAND 4 BDRM BRICK HOME

\$45,900 boasts eat-in kitchen, bright dr., 2 baths, rec rm., private deck, garage, close to malls and high school. Mary Thompson. No. 21.



\$47,600. PEACE AND QUIET

a 6 room raised bungalow, broadloom throughout, good 1st and 2nd mortgages, lot 48x186 ft. Full high basement. Jack Scott. No. 35.



POWER OF SALE-\$26,800!

New listing! Excellent starter home on treed lot. 3 bdrm, oil heating, Franklin stove. Carport. Sundeck. Ask to see, try an offer. Larry Gedge. No. 11.



\$62,900. UNIQUE IS THE WORD

A charming 4 bdrm chalet style year round home, brick fireplace, beautifully finished on a large lot. Many extras. Jack Scott. No. 34.

Sales staff

Nancy Trowell	686-7957	Carl Davis	322-2962
Dave Bridgeman	549-3693	Laurie Gendron	756-2475
Howard Heacock	322-1753	Clarence Lee	361-2599
Bob Sweezie	526-3985	Becky Marchildon	526-3980
Paul Sauve	549-8174	Barbara Giles	538-1028
Mary Thompson	533-3246	Elmer Strongitharm	686-7960
Gord Touet	322-2245	Gary Pike	549-7696
Paul Vollick	756-2731	Bonnie O'Rourke	526-8413
Jack Scott	361-2409	Nancy Cardwell	526-9791
Harry Hunt	322-1998	Marjorie Contois	534-3634
Vince Evenden	526-4032	Larry Gedge	526-2388
Patti Torrance	549-7037	Margot M. Finan	686-7960
Gail Nix	526-3544	Steve France	526-7686
Amgad Shehata	534-4113	Don Tannahill	534-3106

A.E. LePage Highway Mall
Highway 27, Midland 526-4271
Coldwater 835-3343 Elmvalle 322-1381