

# Classified

REAL ESTATE

REAL ESTATE

**WANTED TO RENT**

Grown family of five wish 4 bedroom home, Midland-Penetanguishene area. Early tenancy. Call 549-7431, ext. 274. 77

Winter rental required by single person. I will take good care of your cottage or home until spring. References available. 526-9207 Evenings. 76,77

Mother and 4 year old wish to share accommodation preferably with senior citizen in their home. Will assist in homemaking, errands etc. Parking required. References. Phone 526-3363 76,77

**FOR RENT**

Immediate Possession. 2 bedroom home, modern kitchen, livingroom and bathroom, \$250 per month, plus utilities. Bryson McQuirter Limited, Ask for Jim 526-9391.

Crescentwood Beach. 2 bedroom cottage on water. Furnished, winterized, oil furnace. Available Oct. to June. \$225. monthly. 549-2342 77-78-79

One room motel units, furnished with stove and fridge, private washroom and shower. Suitable for one. \$150. per month. Available until June. Call Balm Beach week-ends 361-1130 76,77

**FOR RENT**

1 bedroom apartment, fridge and stove, \$225 monthly, plus utilities. Convenient location. Phone 526-9659. 77

Midland 3 bedroom bungalow, 4 years old, 3 blocks from downtown. Garage. \$450. per month. References. Apply Box 609-0 Midland, Ontario 76,77

**REAL ESTATE**

**BEAT THE HIGH COST OF HOUSING!**  
Mobile Homes for Sale  
Various models,  
New & Used Units  
from \$13,000. up  
526-4339 526-5227  
**SMITH MOBILE HOME PARK** 73TF

**FOR RENT**

Room for rent 526-2475, 345 Queen St., Midland. 77

**REAL ESTATE**

57 x 211 lot overlooking Bay, complete with services survey. Private drive, near downtown area. 549-7912. 77-78

**REAL ESTATE**



**BRICK HOME-5 1/2 ACRES**  
On Hwy 92, good 3-br. home, 2-car garage, stream across back, would make dandy mini-farm for horse or two. Call George Vale 728-9201 or 726-9790. Barrie. Natco Realty Corp. Realtor 76,77

**CENTURY 21 Training Academy**

**FALL & WINTER COURSES**  
Start Oct. 7 - Nov. 4 - Dec. 9

"Advanced Training and Sales Techniques"

If you have experience selling and listing property, along with a lot of ambition, you're probably ready for that next step up the career ladder.

We're prepared to offer you real rewards, and the methods to get them, with the best training in the business. Come in to your local CENTURY 21 office for information.



**PORTS OF HURON REAL ESTATE LTD.**

317 Midland Ave.

Phone 526-7881

## A. E. LePAGE

(ONTARIO) LTD. • REALTOR

# The name friends recommend



**2 YR. OLD UNFINISHED HOUSE**  
\$32,900. Excellent home to finish on own. Well insulated. Wired. Electric heat. Partially bricked. 7 rms. Attached garage. Larry Gedge. No. 8.



**WHAT A VIEW!! \$39,900.**  
Newer 3 level home has 3 bdrms., two large living rooms and two sundecks that offer breathtaking view of bay. Paul Sauve. No. 51.

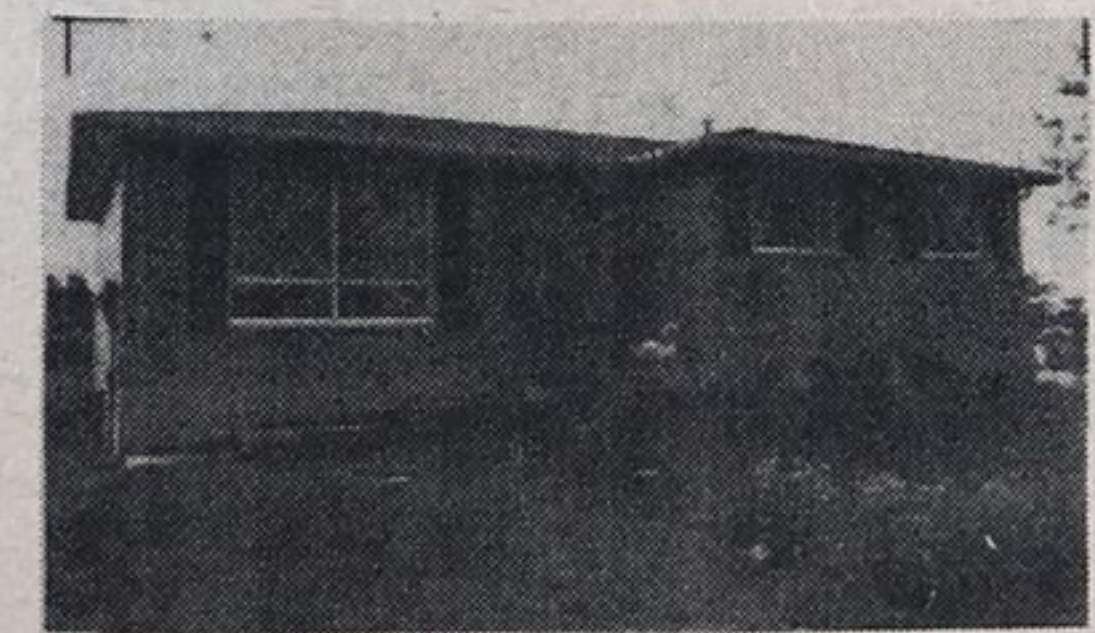

**\$49,900. 3 BEDROOMS, REC-RM.**  
On a corner lot with a fenced yard, broadloom throughout, finished basement. Raised bungalow has an existing 11 1/4 per cent mortgage. Patti Torrance. No. 60.

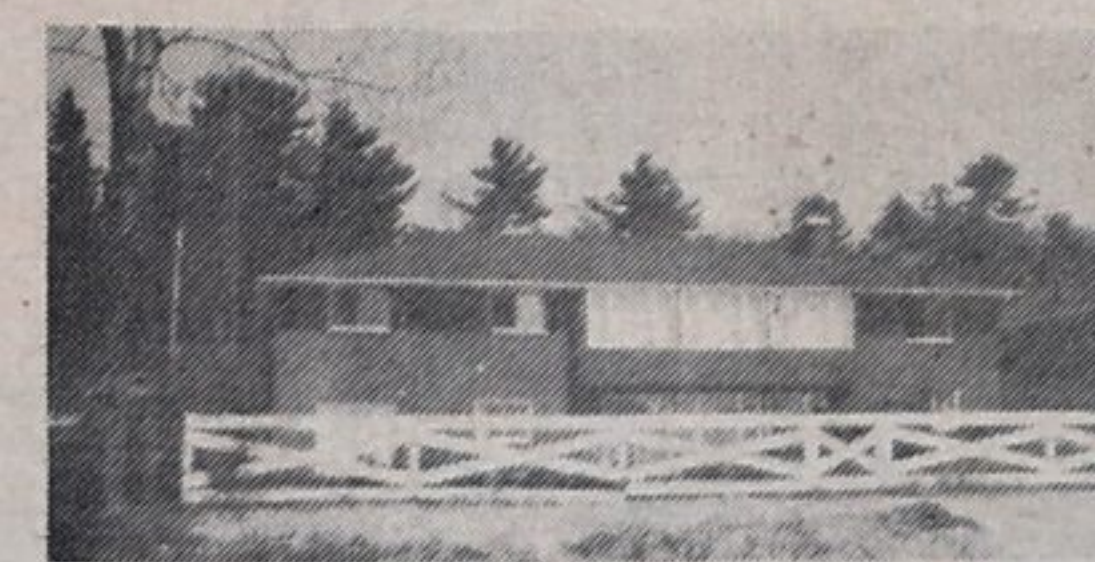

**CUSTOM WATERFRONT**  
Architect designed, 4 bedroom, 2 1/2 bathrooms, 2 fireplaces, plaster walls, fenced yard and the best sandy beach around. \$125,000. Dave Bridgeman. No. 57.

**12 1/4 PER CENT MTGE DUE '84**  
\$38,500. Paradise Pt., winterized bungalow, drilled well, nice area. Roads open year round. Close to park. 10 minute drive to Midland. Marjorie Contois. No. 12.

**GOOD 10 PER CENT MTGE**  
\$52,500. 3 bdrm bungalow, eat-in kitchen, full basement with wood stove in rec rm., new subdivision in Penetang, close to schools. Marjorie Contois. No. 13.

**3 BDRM. BUNGALOW REDUCED**  
\$24,400. Lg. eat-in kitchen, fireplace in liv. rm., lg. lot, good condition. Owner wants an offer, located in Port McNicoll. Marjorie Contois. No. 14.

**16 PER CENT MTGE DUE 1986**  
\$42,500. Triple Bay waterfront, 5 bdrms., roads open year round, nice sandy beach, good fishing area. Children bussed to school. Marjorie Contois. No. 15.

**YOUR OWN PRIVATE POOL & DECK**  
\$32,500. Buys this lovely 3 bdrm, broadloom throughout, large lot, 5 pc bath Mobile home w/ a above ground pool & cedar deck. Patti Torrance. No. 25.

**IS IT POSSIBLE?**  
A 5 acre parcel for the price of a lot? Right! For \$13,500 firm you can do it. Call Clarence Lee for details. No. 33.

**10 3/4 PER CENT FINANCING**  
3 bedroom raised bungalow, extra large garage, includes fridge, stove, washer and dryer. 25'x15' sundeck. Reduced to \$52,000. Dave Bridgeman. No. 55.

**12 PER CENT FINANCING - 1 / 3 DOWN**  
Vacant building lots starting at \$9,750 to \$15,550. Municipal water, serviced roads, beach access. Dave Bridgeman. No. 56.

**DUPLEX \$31,900 - 18 PER CENT MTGE**  
2-two bdrm apts. tenant pays own utilities. Think of a duplex for an investment. Call for details. Patti Torrance. No. 22.

**\$23,000 LOT IN PENETANG**  
132' on the road, almost 1 acre (.98). Close to the MHC, lots of trees, surrounded by nice homes. Imagine your Colonial Home here. Patti Torrance. No. 23.

**1.4 ACRES - COMMERCIAL**  
8 rental units plus main living quarters. Instant revenue and lots of potential. Located at Balm Beach. \$145,000. Dave Bridgeman. No. 53.

**WATERFRONT**  
\$54,875. Alum. siding cottage on 53'x143' site. Solid block foundation. Boathouse. Bob Sweezy. No. 4.

**WAUBAUSHENE LOT**  
66'x200' Only \$6,900. for attractive building site in cottage area. Bob Sweezy. No. 5.

**\$19,500 VINDIN STREET**  
2 bdrm home on large lot. Recently insulated. Needs work. Immediate possession. Bob Sweezy. No. 1.

**CLOSE TO BEACH**  
\$49,500. New home near sandy beaches features hardwood floors and acorn fireplace. Private area. Bob Sweezy. No. 2.

**GREAT LOCATION**  
\$59,000  
3 level backsplitted in quality area. 50'x150' lot. Good financing. Lower level has rec rm., bath and bar. Bob Sweezy. No. 3.

**COBBLESTONE DRIVE \$33,900.**  
This century old home is being renovated and restored. 3 bedroom, living & dining rms., garage. Situated on a lovely lot 100' x 150' Patti Torrance No. 26.

**COMMERCIAL INVESTMENT**  
5 units, plus 2 bedroom living quarters, low maintenance, modern building. Located in heavy traffic area. \$132,500. Dave Bridgeman. No. 54.

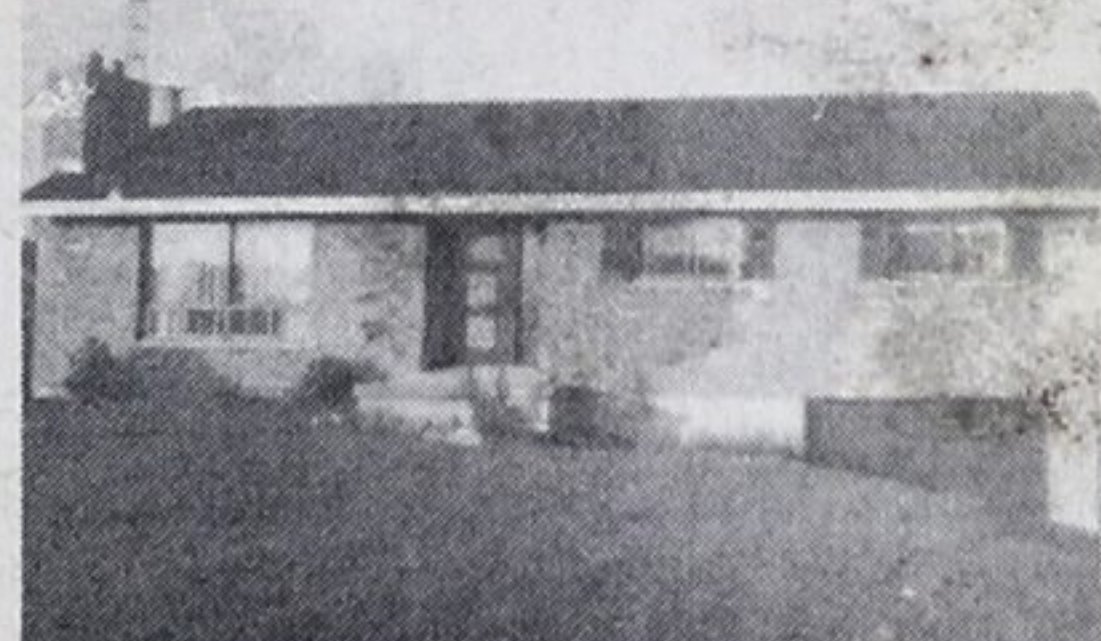

**11 PER CENT MTGE TO 1984!**  
\$55,900. Excellent 3 bdrm raised bungalow in quiet village of Wyebridge. Marvellous kitchen. Rec rm, 2 fireplaces, \$36,000. Assum. mortgage. Larry Gedge. No. 7.

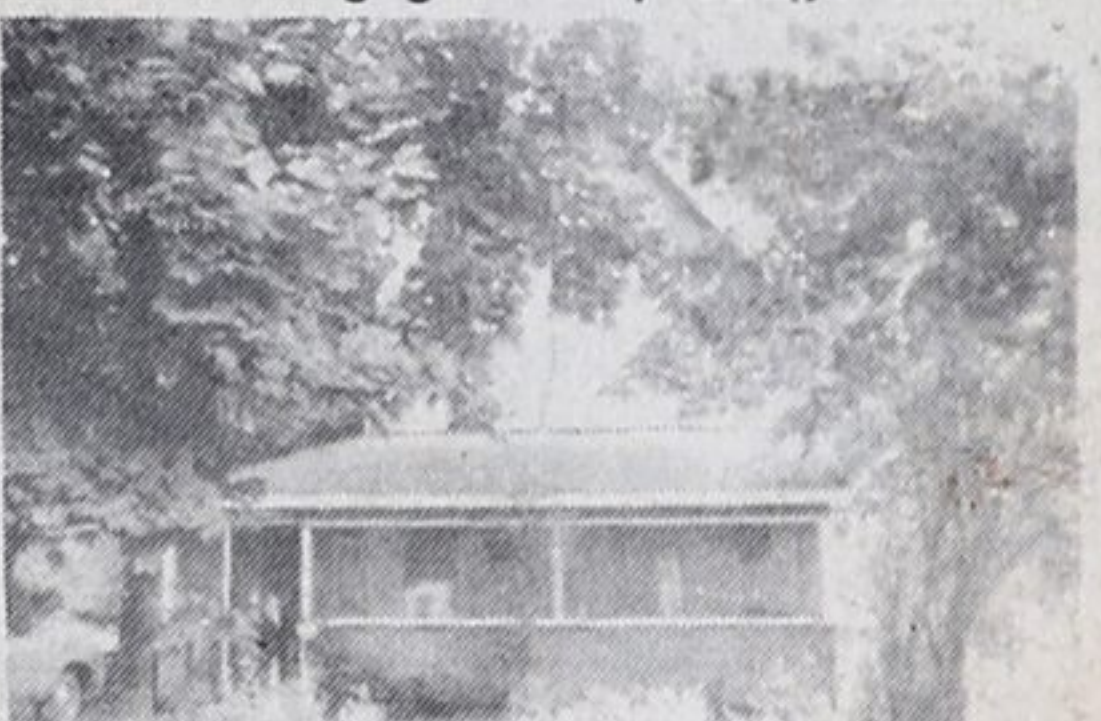

**13 1/4 PER CENT FINANCING \$28,500.** 1 1/2 storey, 3 bdrm home has turn of the century charm. Comb. wood/oil stove, spacious lot and very attractive financing. Paul Sauve. No. 50.



**DUPLEX 10 1/2 PER CENT MTGE.**  
\$42,900. Beautiful brick home, could easily be a one family dwelling. Separate entrances. Well maintained apts. Good location in Port McNicoll. Marjorie Contois. No. 16.

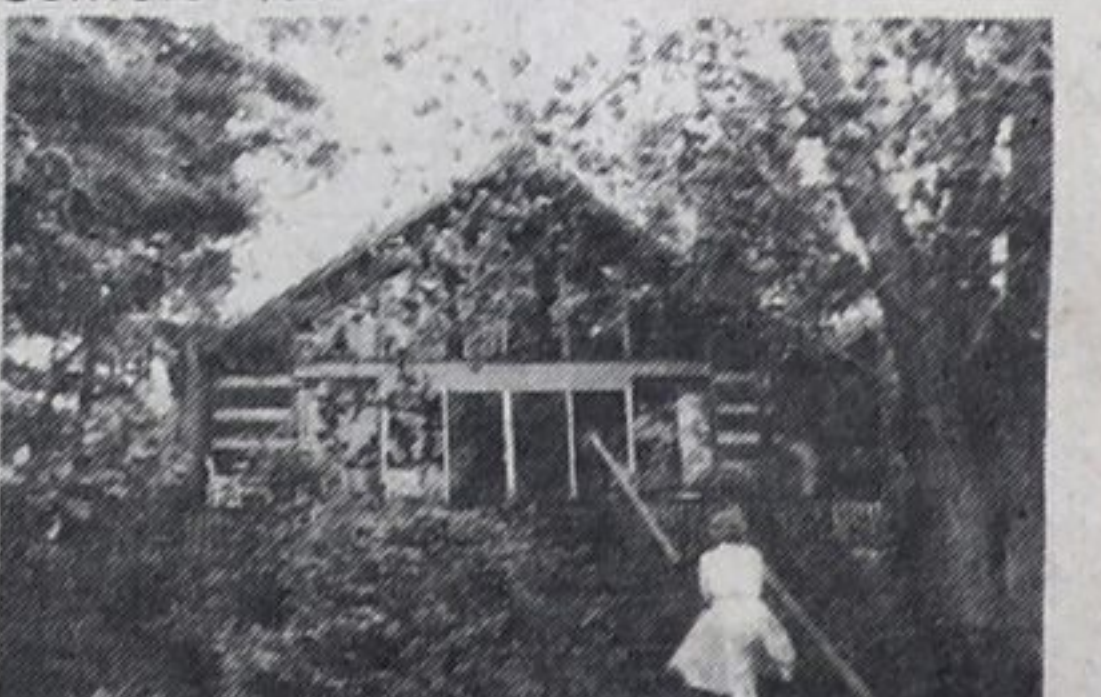

**RUSTIC WATERFRONT HOME**  
Sandy beach, cut stone fireplace, 5 bedrooms, 2 bathrooms, loft, winterized, year round access, 1700 sq.ft., asking \$129,000. Dave Bridgeman. No. 52.

## A.E. LePage Highway Mall

Highway 27 Midland **526-4271**  
Elmvale **322-1381**  
Coldwater **835-3343**