

The name friends recommend



STARTER OR RETIREMENT HOME
2 bedroom bungalow close to downtown Midland. Large living room with fireplace, attached garage. Asking \$39,500. Dave Bridgeman. No. 12



1975 NORTHLANDER MOBILE
\$16,900. Like new, 65 x 12 ft. Immaculate, includes frig., stove, washer & dryer, living rm suite. 23 Northland Dr., Smith's Camp, Marjorie Contois. No. 21



WATERFRONT
1150 sq ft cottage on new foundation. 74' of waterfrontage with panoramic view. \$59,400. Dave Bridgeman. No. 17



2 STOREY BEACH HOME
View of the bay and breathtaking sunsets. Custom design, insulated, safe sandy beach, year round access. \$62,500. Dave Bridgeman. No. 19



10 1/2 PER CENT FINANCING
\$45,500. 3 bdrms., finished rec. rm. with woodstove, lg. lot, steps to Georgian Bay water access, close to Midland. Marjorie Contois. No. 28



CUSTOM BUILT BUNGALOW No. 29
\$59,900. 4 bdrms., lg eat-in-kit., full basement with wet bar. Wrap around deck. lot 100 x 104 ft. Marjorie Contois.

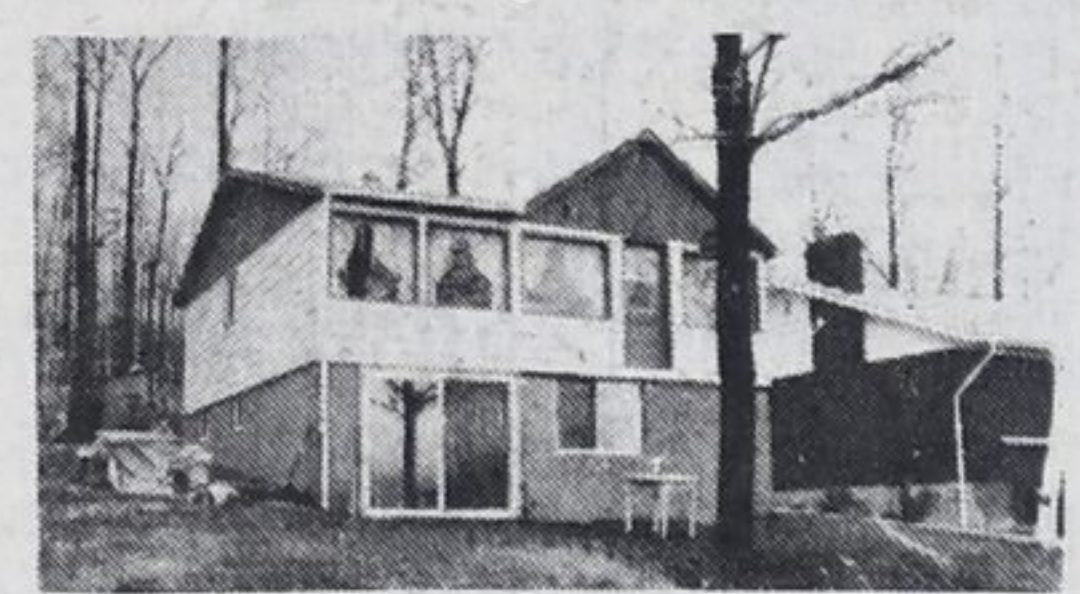

MIDLAND PT. WATERFRONT
\$69,900. 3 bdrms. Well insulated, full basement, walkout to waterfront. Dock, 13 1/2 per cent mortgage due 1985. Call Marjorie Contois. No. 30



RETIREE SPECIAL
Modern 3 br. home on 10 acre bush lot near the beach. Asking \$61,900. and owner will view all offers. Clarence Lee No. 40



BEAUTIFUL FINISHED HOME
\$47,900. 3 bdrms., lg. modern kit., lg. living room, broadloom & cushion carpeting throughout, 2 baths great backyard. Marjorie Contois. No. 24

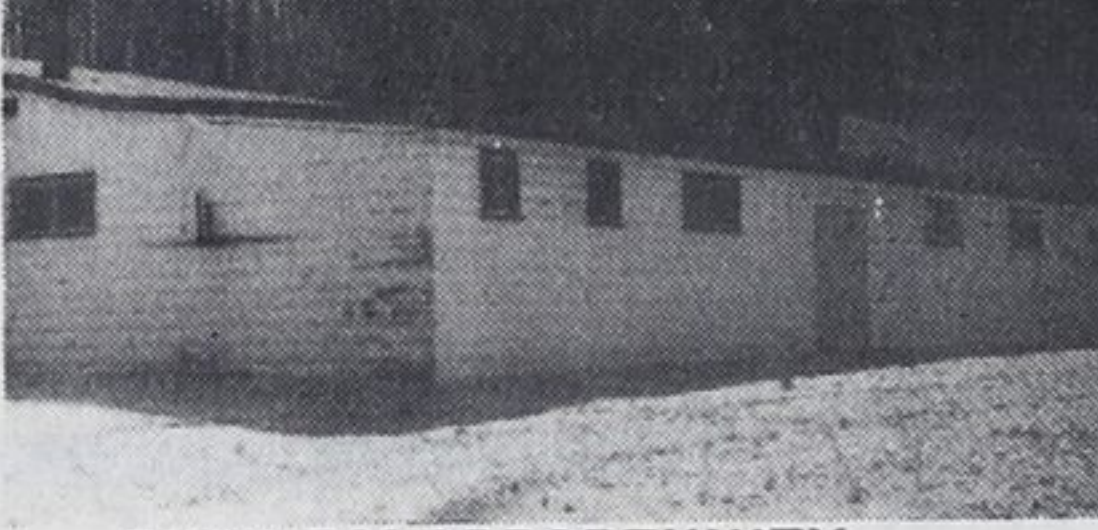

BUSINESS OPPORTUNITY
\$92,500., 10,000 sq. ft. building, Midland. Includes services, 4 acres with potential. Available rental space. Becky Marchildon. No. 1



STAY MOBILE WITH A MOBILE
\$17,900. Minimum upkeep and maximum flexibility with this fine home in Bramhall Park. Bob Sweezy. No. 58



1,600 FT. OF LIVING AREA
Plus full basement on large wooded lot near the bay. Illness forces sale. Asking \$53,900. Need offers now. Clarence Lee. No. 41



GREAT! GREAT! GREAT!
\$39,900. 3 bdrm home at 347 Fifth St., Midland. Sunroom, basement, old style charm. Large garden. Bob Sweezy. No. 63



GET AWAY FROM IT ALL
\$46,875. Build your dream on this fine waterfront lot at Maureen Beach. Bob Sweezy No. 60

360 FT. WATERFRONT LOT
\$49,000. Potential marina site, room for storage & docking facilities, draft plan available from listing office. Frank Wristen. No. 50

\$22,900 HIGHWAY FRONTAGE
300 feet, 2 bedroom home, handyman & gardeners paradise, Frank Wristen. No. 47

MAN THE PUMPS
Gas. That Is! Independent station in Georgian Bay area. Rental income \$11,000 before you pump a drop \$139,000. Call Vince Evenden. No. 34

MOVE IN CONDITION!
Clean, modern efficient waterfront. Delightful pine decor and 2 fireplaces. Many extras to remain \$89,900. Becky Marchildon. No. 14

COUNTRY BUILDING LOT
\$14,000. Treed acre on Hwy 27. Driveway. Nice homes close by. Bob Sweezy. No. 56

2 BEDROOM BUNGALOW
2 bedroom bungalow located in Midland. Many new renovations. Just move right in. \$33,900. Dave Bridgeman. No. 6

STILL TIME TO BID
On 556 Yonge. A collector's item in perfect condition. A steal at \$77,900. Clarence Lee No. 44

MAKE AN OFFER!
A well maintained 2 1/2 storey, 3 bedroom house. Attached garage, fenced in yard, 13 per cent financing. Only \$42,500. Dave Bridgeman. No. 16

FURNISHED 4-BDRM. COTTAGE
\$46,000. Super condition. Well treed lot, roads open yr. round, insulated, walk to sandy park beach. Call Marjorie Contois. No. 32

BALM BEACH-WATERFRONT No. 5
Custom designed, 4 br, 2 1/2 bath rm, 2 fireplaces, plaster walls, exceptional construction. \$125,000. Dave Bridgeman.

MINOR FINISHING - BUNGALOW
\$26,900. 3 bdrms., lg. eat-in-kit., fireplace in liv. rm., lg. lot 89' x 113 ft. Close to park on Georgian Bay. Call Marjorie Contois. No. 31

NEW SUBDIVISION-ALGONGUIN ST.
\$59,900. 4 bdrms. eat-in-kit., finished family rm., brick fireplace, quality broadloom throughout. 4 level sidesplit. Marjorie Contois. No. 26

WATCH THE SUN SET
From the living room of this cottage snuggled on S-W shore of Little Lake. Over 100 ft. secluded waterfront. Vince Evenden or Patti Torrance No. 36

4 YR. OLD 2-STOREY HOME
\$44,900. 2 baths, full basement, new subdivision in Port McNicoll. Take advantage of 10 1/2 per cent mortgage. Call Marjorie Contois. No. 33

CLOSE TO SANDY BEACH
\$75,900. Commodious 3 bdrm A-Fram home. 2 fireplaces, decks back & front. Heated double garage, lovely setting. Vince Evenden. No. 35

JUST LISTED No. 53
\$44,400. Immaculate 3 bdrm home with full basement. Carpet throughout. Eat-in kitchen. Just move in. Bob Sweezy

ISHPIMING
Waterfront lot, excellent sandy beach \$33,900. Dave Bridgeman. No. 8

OWN A PIECE OF PARADISE
\$48,000. 3 bdm. cottage. 89 foot waterfront. Get the outdoor feeling. Bob Sweezy. No. 62



INSULATED WATERFRONT
\$54,875. Aluminum siding and renovated interior make this an appealing choice near Midland. Bob Sweezy No. 61



\$37,500. PRICED TO SELL
Brick & alum 3 bdrm home in well kept rural area. Abuts community playground. 1/2 mile to RCA. Mary Thompson. No. 37

EASY BEACH ACCESS No. 18
This lot fronts on a waterfront park. The next best thing to actual waterfront. A real buy at \$11,500. Dave Bridgeman.

MIDLAND POINT ACREAGE
\$109,000. 18 acres overlooks bay, 2 bedroom modular, pool, horse barn, double garage, mixed bush, hideaway estate or future development, excellent investment. Frank Wristen. No. 45

SPECULATING ON ACREAGE?
\$44,000. will get you 48.7 acres plus 72 x 30 galvanized shed, 2 bdrm cabin. Perfect spot for xmas tree plantation. Mary Thompson. No. 52

ACROSS FROM WATERFRONT
\$36,900. 3 bdrms., lg. lot, steps from sandy beach. Summer & winter recreation. Insulated for year round living. Marjorie Contois. No. 20

MARY ST WAUBAUSHENE
\$37,900. Spacious 3 br. bungalow on 90 x 103 ft lot, full high dry basement with rec room & wood stove, well insulated & easy Lafontaine Beach. Own a diminishing resource. Bob Sweezy. No. 48

WATERFRONT!
\$36,900. 82' x 255' lot beside park at Lafontaine Beach. Own a diminishing resource. Bob Sweezy. No. 59

Sales staff

Nancy Trowell	636-7957	Carl Davis	322-2962
Dave Bridgeman	549-3693	Laurie Gendron	756-2475
Howard Heacock	322-1753	Clarence Lee	361-2599
Bob Sweezy	526-3985	Becky Marchildon	526-3980
Paul Sauve	549-8174	Barbara Giles	538-1028
Mary Thompson	533-3246	Elmer Strongitharm	686-7960
Gord Touet	322-2245	Gary Pike	549-7696
Paul Vollick	756-2731	Bonnie O'Rourke	526-8413
Frank Wristen	534-3998	Nancy Cardwell	526-9791
Jack Scott	361-2409	Marjorie Contois	534-3634
Harry Hunt	322-1998	Larry Gedge	526-2388
Vince Evenden	526-4032	Don Tannahill	534-3106
Patti Torrance	526-7983		

A.E. LePage Highway Mall

Highway 27 Midland **526-4271**

Elmvalle

322-1381

Coldwater

835-3343