

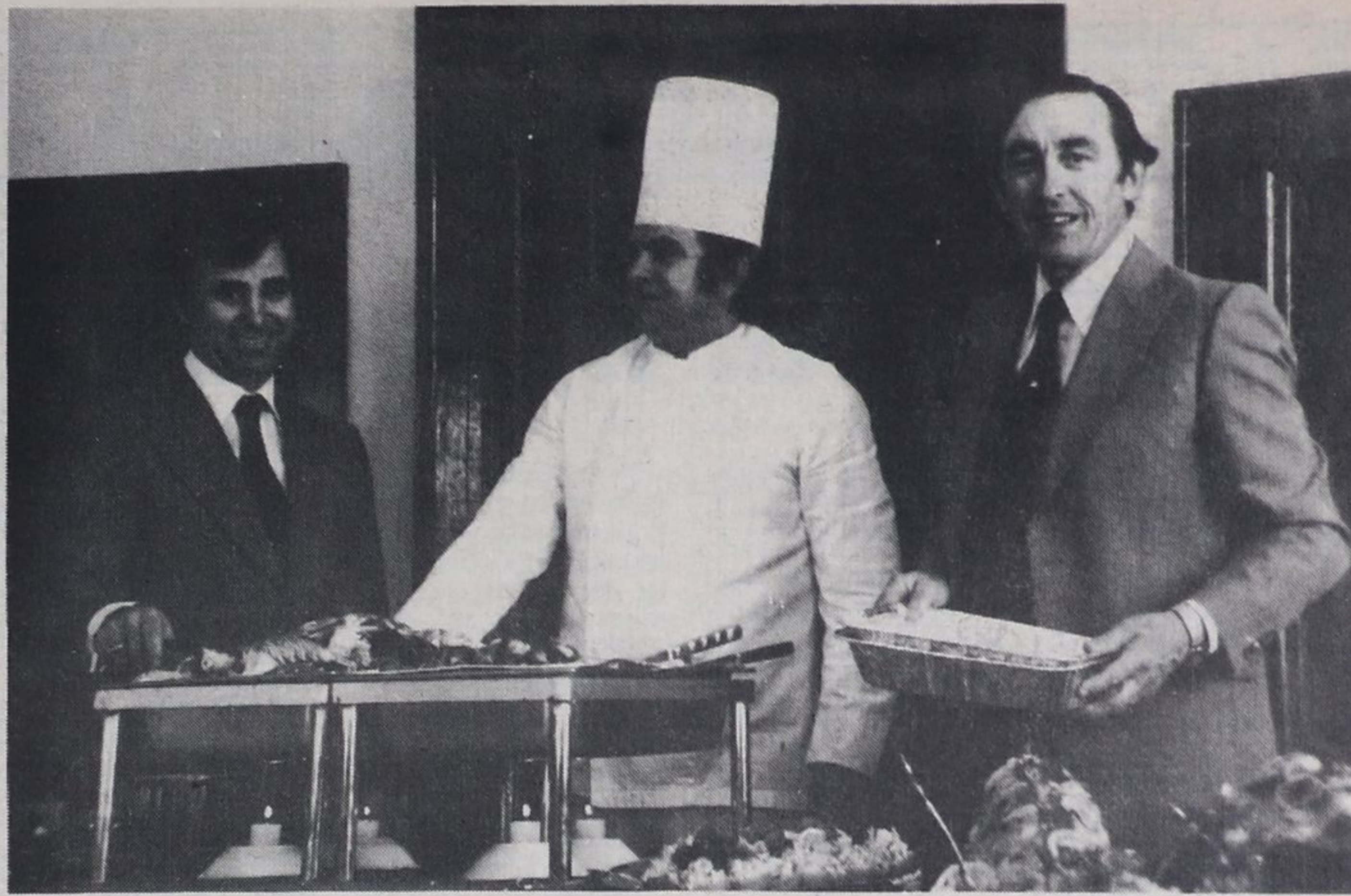

**Say cheese!**

Guess who dropped in recently to visit with the children of Midland Recreational Hockey League players and executive members? Right, it was Santa show here, from left, with Steve and Mike Bernard and Tyler

Graham. Santa was unable to stay long enough to skate with the good little boys and girls since he had to head back to the North Pole to prepare for his annual Christmas Eve trip around the world.



**Noble efforts, noble men**

A feast fit for a king was what greeted the more than 100 people who attended a recent lobster brunch at Budd Watson's Gallery in Midland. The \$25-a-plate luncheon was in aid of research into curing the dreaded disease of cystic fibrosis and raised over \$2,000 for that purpose. The three

gentlemen above worked on this charitable fundraiser. From left: Jim Merides, owner of the Athenian Banquet Hall in Midland; Roman Chmeilewski, head chef at Toronto Sick Children's Hospital and Budd Watson, internationally known photographer from Midland.

**\$100 for boarding, but not a fine**

The hockey rink in Waubaushene Arena is operating with some new rink boards thanks to the combined efforts of many concerned citizens of Waubaushene and surrounding area.

The Waubaushene Parks and Recreation Board would like to thank everyone involved in this effort and also those who attended the fund-raising dance recently held to help pay for the installation of the new boards.

Special thanks belong to Waubaushene Legion Ladies' Auxiliary for their \$100 donation, St. John's Ladies' Auxiliary for their \$75 donation, Jones Construction for their \$40 donation, the Royal Canadian Legion Branch 316 for their \$35 donation not to mention the help given by all

\*\*\*\*\*

**SEASON'S GREETINGS**

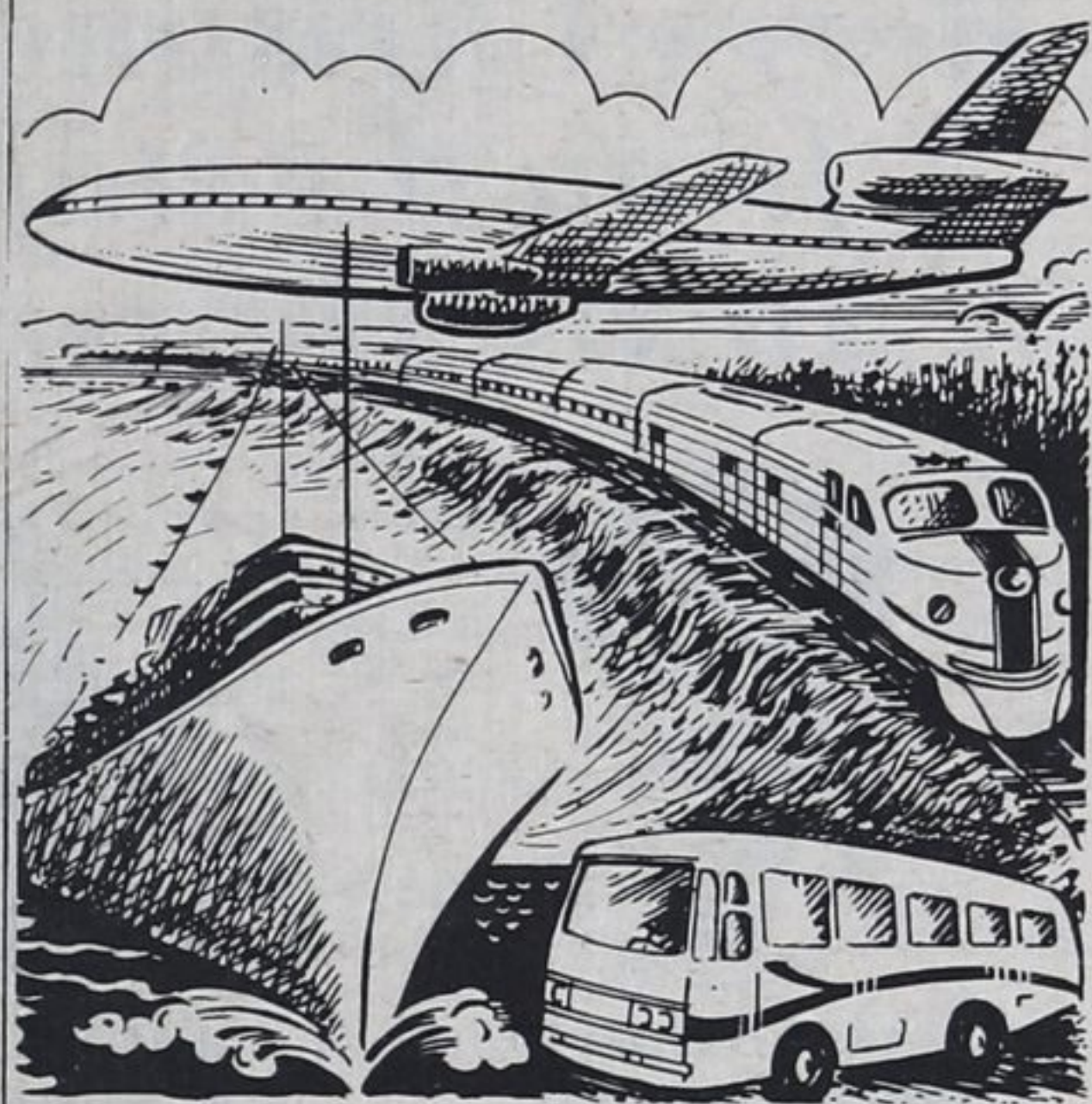

Wherever you are this holiday season, we hope that it is spent in an atmosphere of Peace and Joy with loved ones.

**O. K. JOHNSON TRAVEL**  
THE TRAVEL PROFESSIONALS

\*\*\*\*\*

**Second registration night school**

Simcoe County Board of Education at Elmvalle District High School

ALL COURSES 10 WEEKS

COURSE	NIGHT	PLACE	TIME	DATE	COST
1. Stain Glass	Monday	Room 16	8:00	Jan. 5	\$7.50
2. Stretch Sewing	Monday	Waverley	8:00	Jan. 5	\$15.00
3. Basketball	Monday	Gym	8:00	Jan. 5	\$7.50
4. Upholstery	Monday	Waverley	8:00	Jan. 5	\$15.00
5. Boutique Quilting	Tuesday	Waverley	1:00	Jan. 6	\$15.00
6. Volleyball	Tuesday	Gym	8:00	Jan. 6 or 8	\$7.50
7. Woodwork	Tues., Wed., or Thurs.	Room 16	8:00	Jan. 6, 7, 8	\$10.00
8. Women's Keep Fit	Wednesday	Gym	8:00	Jan. 7	\$5.00
9. Yoga	Thursday	Room 7	8:00	Jan. 8	\$7.50
10. New English	Wednesday	Room 12 or 14	8:00	Jan. 7	\$5.00
11. Typing	Wednesday	Room 13	8:00	Jan. 7	\$10.00
12. Square Dancing	Friday	Woodland	8:00	Jan. 9	\$7.50
13. Basic Welding and Metal Work	Tues.	Room 16	8:00	Jan. 5	\$40.00
14. Art	Wednesday	Cafeteria	7:30	Jan. 14	\$7.50
15. Knit and Crochet	Tuesday	Cafeteria	8:00	Jan. 6	\$7.50

Figure Skating - Phone Mrs. Hankin - 322-2653  
Elmvalle Dance Arts: starts Wednesday, January 14, 1981  
Wednesday: 6:00 to 8:00 Intermediates (level 3, 4, 5)  
8:00 to 9:00 Keep Fit Class

Thursday: 6:00 to 8:00 Seniors (level 6 and 7)  
Tap, Ballet, Baton, Jazz - 10 weeks - \$7.50  
Phone Mrs. C. Daniels.

Watson's Ladies Wear,  
Elmvale

G&M Shoppe,  
Midland

**NEW YEAR SPECIAL**

**20% off**

**ALL Dresses**  
in the store including  
new arrivals in all  
the new  
Pastel shades

**ALL SIZES**  
7 to 15 Junior,  
10 to 20 Missy,  
16½ to 24½  
half sizes,  
Also Missy Petite sizes 8 to 16.

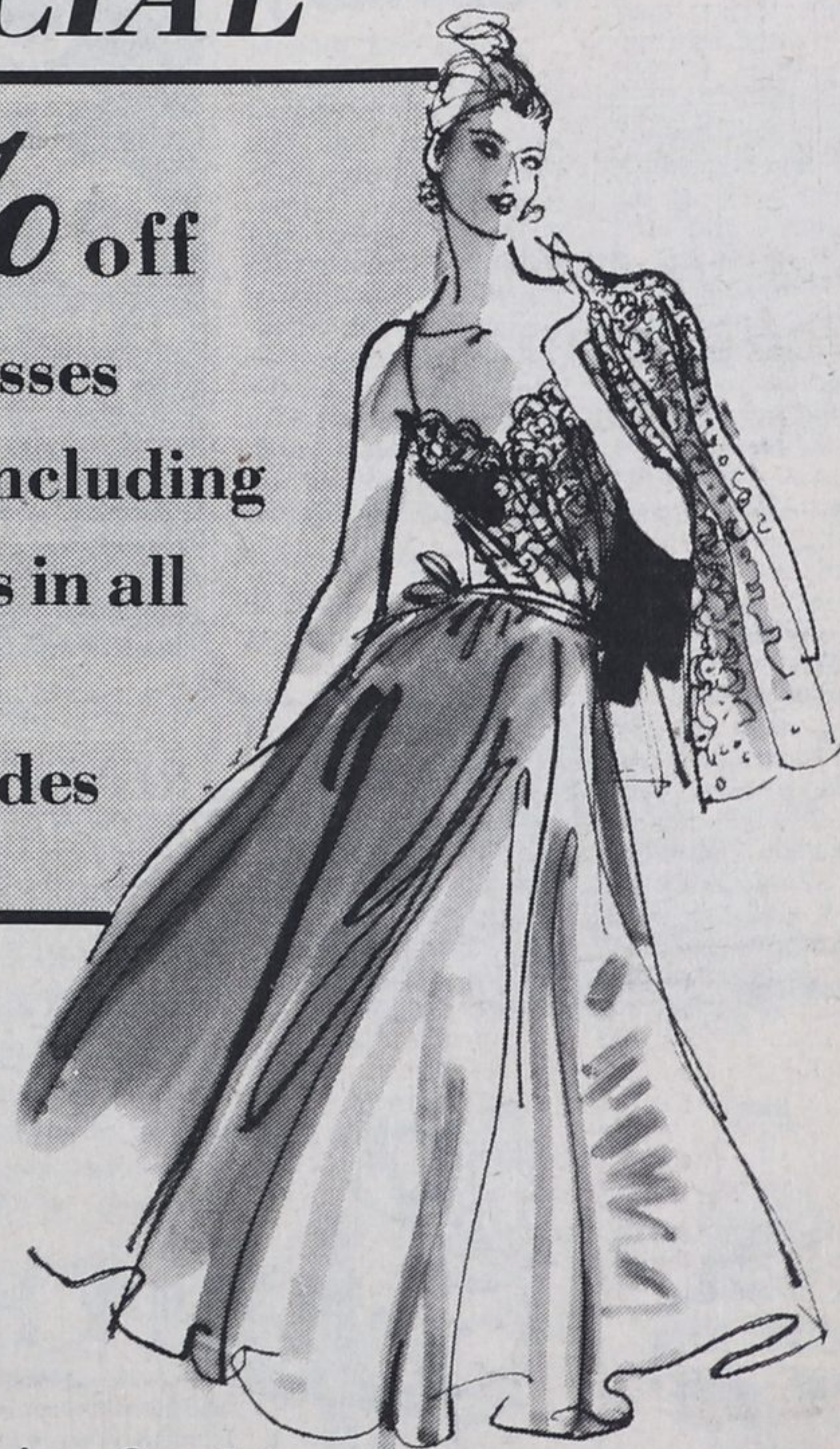

**G&M Shoppe**  
305 King St.,  
Midland  
526-5761

**Watson's**  
Ladies Wear  
Queen St., Elmvalle  
322-2151

Mastercard & Chargex accepted