

**FOR RENT**  
one bdrm apt in Penetang - 549-2945. 89-90

Large two bedroom apt in remodelled farmhouse, 2 miles north of Elmvalle. Modern kitchen with built in appliances, carpet, fireplace, etc. Professional couple preferred, \$335 monthly. Call W. C. Player Real Estate Ltd. Broker. 322-1991. W87 to W101

**FOR RENT**  
2 bedroom apartment in Victoria Harbour. Immediate occupancy, large fireplace, \$150 plus utilities, 534-7063. 87-89-90

Furnished bachelor apartment in Midland. Phone 526-3060. 89-90-91

Room and board available immediately, man preferred. Call 322-1080. 89

**FOR RENT**  
**A. E. LePAGE**  
ONTARIO LTD. REALTOR

**RENTAL 2 BEDROOM HOME**  
Includes garage, full basement, 2 overly large bedrooms, 2 baths, located in exclusive area of Midland. References required no pets or children, \$300 plus utilities. Becky Marchildon. A.E. LePage (Ont) Ltd. - 526-4271.

**FOR RENT**  
**A. E. LePAGE**  
ONTARIO LTD. REALTOR

**FOR RENT**  
3 bdrm Townhouse off William Street, Midland. \$280/mo. Fridge and stove included. One year lease. References required. Available after Dec. 1, 1980. Call Debbie Cote, A. E. LePage (Ont.) Ltd - 526-4271. 89

**FOR RENT**  
Why mess up your house, rent the Wyevale Orange Centre for your party, dance or other functions. Call 322-2647 for rates. 11TF

**FOR RENT**  
3 bdrm house at Triple Bay - \$200/month plus utilities. First and last months' rent, req'd no pets. References - 549-8078. 88TF

**FOR RENT**  
Industrial unit for small business, 1200 square feet, \$300 per month. Phone 526-7662. 84 to 91

Nicely decorated two bedroom apt in Wyevale. Carpeted, appliances included, family room with walkout to private patio and backyard. Call W. C. Player Real Estate Broker - 322-1991. W87 to W101

**REAL ESTATE** | **REAL ESTATE**

**D.L. Charlebois Real Estate**



Leonard Ave. 7 room home, completely renovated, new wiring, plumbing, kitchen and bathroom, carpeting throughout. 63½ ft. lot. \$37,900.  
Call 549-7451

**REAL ESTATE** | **REAL ESTATE**

**FEATHER YOUR NEST**

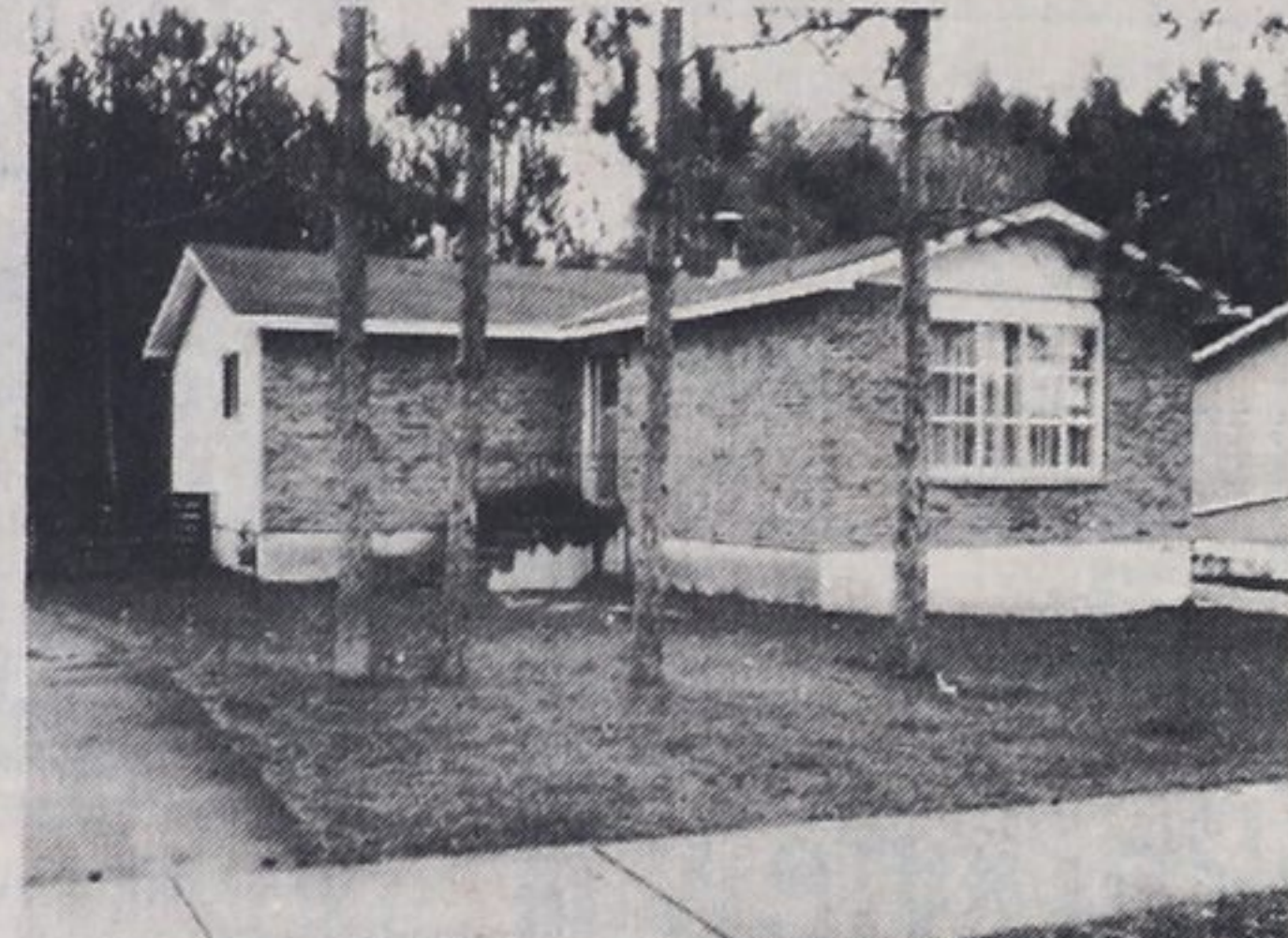

With a little down, little cash needed to move you into this attractive 3 bdrm bungalow with fenced in yard, trees and low low asking price of \$34,900.

**BRYSON McQuirter**  
LIMITED REALTOR 88/89

**REAL ESTATE** | **REAL ESTATE**

**REAL ESTATE**

Sandy Loam Farm - 130 acres, 80 clear balance in sugar bush, bush and reforestation. Some nursery stock. Excellent land for fruit, potatoes, peanuts, or soya bean. Cash crops. Priced to sell at \$690 per acre. Good financing. Phone 416-666-2064. 89



When the time comes to buy or sell...

**BRYSON McQuirter**  
LIMITED REALTOR



...will do the work for you

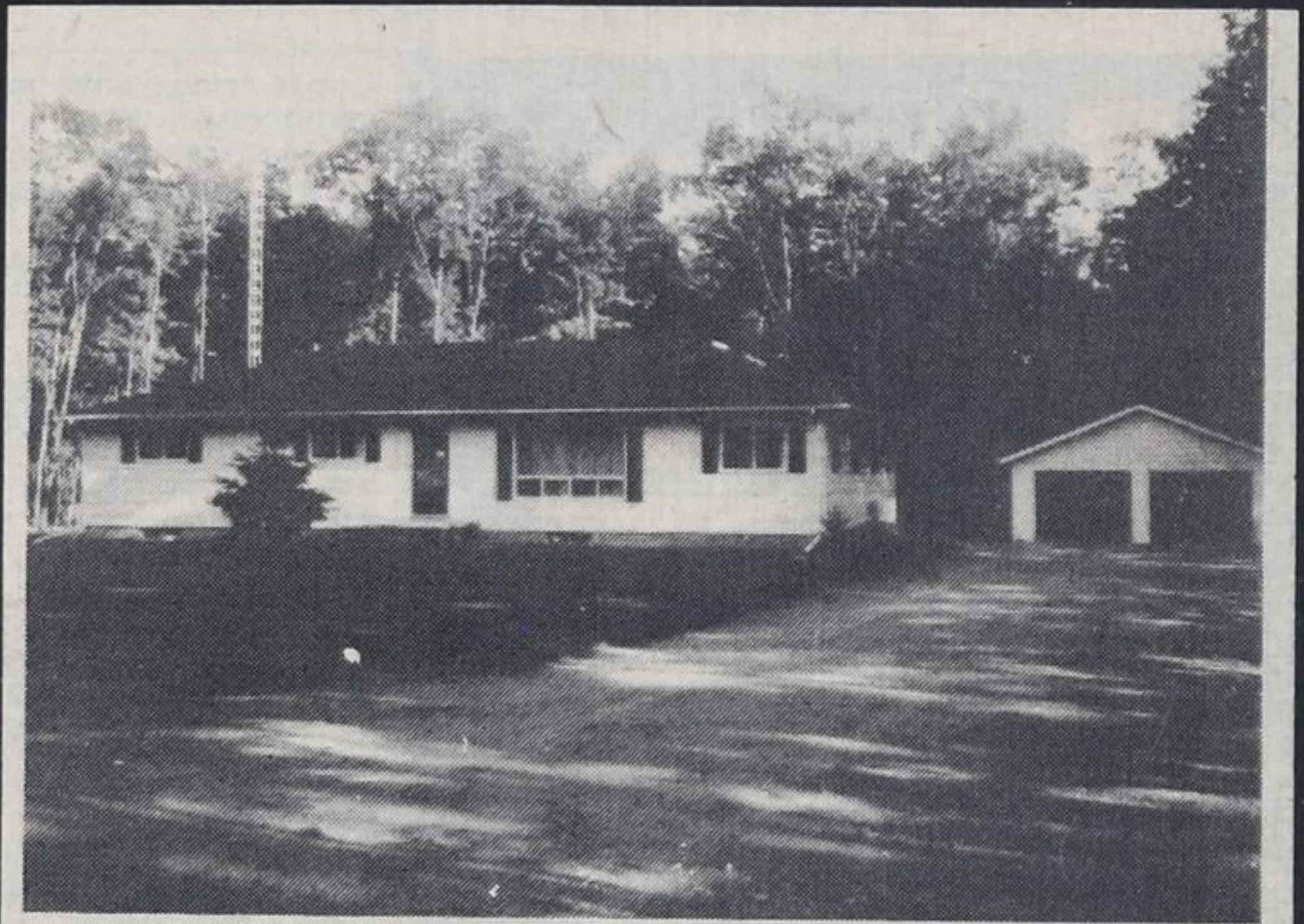

**FANTASTIC DEAL**

Custom built bungalow, double garage, Florida room, dining room, living room, large kitchen, 3 bedrooms, full, high basement, excellent garden, beautiful grounds. Built on 21 acres. Hardwood bush. Call now. Make a deal.

**CLEARWATER BEACH AREA**

3 lots available, 100 x 240' wooded, excellent area. Try an offer on all three lots. A good investment.

**WATERFRONT LOTS**

Beautiful Giants Tom, 1 and 2 acres, sandy beach lots available for a low price between \$9,000 and \$15,000.

**HIGHWAY 12 - 330' x 100'**

Stream at east side of lot, owner says sell. Will look at all offers. Asking \$7,900.

**73 x 150' LOT ON BURKE ST**

Penetang, serviced - \$10,200.

**TALL PINES DR., GEO. SANDS**

Short distance to waterfront park. Registered bldg lots now available. 20 per cent down payment - terms. Asking about \$10,000.

**26.4 ACRES MIXED BUSH**

Tiny. Near Awenda Park. Paved road to property. Choice bush. Asking \$39,900.

**93 ACRE TRAILER PARK**

South Bay, Honey Harbour, beautiful home, registered 25 trailer sites, plenty of room for more. Over 1,300 ft on waterfront. Vendor will finance. Asking \$142,000.

**PENETANG ROLLING SANDS**

Subdivision Phase No. 2. Now available for spring or summer building. As underground services, sewers, water and electrical. Prices start at a low \$9,750.

**5 ACRES - GIANT'S TOMB**

Wood lot, 487' shoreline. Asking \$33,000.

**5 ACRES - PENETANG**

With home, ideal subdivision potential.

**50 ACRES - TINY PENINSULA**

Secluded mixed bush. Asking \$1,000 per acre.

**3¾ ACRES**

Good block bldg. 60 x 24'. Deep well, view of Penetang Bay. Asking \$29,000.

**12 ACRES - BEAUTIFUL HOME**

Fantastic view, swimming pool, close to town, very quiet area. Asking \$69,900.

**1 ACRE LOT - WAVERLEY AREA**

Asking \$16,000.

**200 ACRES - TINY**

Near Marygrove, asking \$125,000.

**SEVERN SOUND**  
midland REALTY LTD. REALTOR



**WATERFRONT**  
Beautiful home, large lot. Many extras. Asking \$58,900.

1. Older, elegant home. Owner anxious for an offer. \$25,900
2. Double modular, very neat and clean. \$15,900
3. Cozy mobile features a covered deck and heated workshop. Stove, fridge, all drapery included in this price. \$15,000
4. Small home on large lot. Opportunity to own, could be cheaper than renting. Call today.. Low down payment. \$29,900
5. Well kept 3 bedrooms insulated cottage. Asking \$29,900.
6. EDWARDS PARK Midland's most desirable adult park. 2 bdrms, fully broadloomed home. Paved drive, carport. 1978 model.
7. Duplex. Good income. Close to schools.
8. Handyman's opportunity. Store and apartments.
9. Completely renovated 2 storey family home, rec. room, 1½ baths, large deck with view of Bay. \$54,900.
10. 2 bedroom cottage on lot 50 x 150'. Some furnishings to remain. \$20,000.
11. R.R. 1, WAUBAUSHENE 3 large building lots in a very desirable area. Vendor take back mortgage.
12. West end - duplex and cottage. Good investment.
13. WAUBAUSHENE Bungalow with carport on good size lot. 4 bedrooms, recreation room, full basement. Owner anxious.
14. Immaculate mobile home, 2 bdrms. \$18,200.
15. Mortgage 11 per cent. Bungalow with 4 bdrms.
16. 50 acre farm. Good house, barn and shed.

Open Monday to Thursday 9-5:30 Friday 9-9 Saturday 9-5 After hours please call

Steve Chambers 526-5073	Pat Jagos 526-8964	Anne Butson 526-3363	Jack Swick 526-5603	Ron Josland 526-4359
Rosemary Withers 526-2484	Bonnie Rothwell 526-8233	Ted Guppy 526-6537	Agnes Marshall 526-6183	George Marshall 526-6183

**341 King St. 526-2293 Midland**

**4 Robert St.W. PENETANG**  
Evening and Sunday Please Call **549-3104**  
Open - 9 a.m. - 5 p.m. Mon. - Sat.  
Henry Light 549-8845  
Ron Hamelin 549-8834 Harry Hagedorn 549-8248  
If you're interested in joining THE TEAM OF THE 80's, please call Bryson McQuirter Jr. - Licensing course begins Nov. 10th.