



Here they come again

Therriens wows Sudbury

Therriens Furniture hockey club really wowed them in Sudbury recently, when they came up the big winners in a tournament and walked away with most of the awards.

Besides winning a large championship trophy, the team, who usually play in the Coldwater and District Men's league won \$200 and had two of their number win individual

awards. Terry Spiker won the scoring championship at the two-day tournament while Ross Cousineau took the most valuable player award in the final game.

Therriens defeated Oshawa in the final 5-4 on Cousineau's overtime goal at the three-minute mark.

Also scoring for Therriens were Joe

Gagnon, Tom Gignac, Ted Weatherell and Peter Brissette.

The Midland team started the tournament on the wrong foot with a 9-7 loss to Chemsford.

Terry Spiker scored a hat trick, while Cousineau and Peter Brissette scored a pair each.

The team from Chapleau, Quebec, fell victim to the scoring power of Spiker and Cousineau losing 10-2. Both players had a hat trick in the game, while Gignac and Brissette came up with a pair each.

Spiker and Peter Grigg came through in the final minutes of Therriens game with Mississauga to give them a 7-5 win over a strong Mississauga club.

Losing 5-2 going into the third period, Therriens staged a comeback with goals by Gignac and Cousineau, who also scored the first two goals for their side.

What promised to be a close game with Lively, turned into a rout as the Midland entry romped to a 7-0 win.

Spiker found the mark twice in the game with Ted Weatherell picking up a pair as well. Singles went to Tim Lamoureux, Joe Gagnon and Conrad Maloney.

Ted Weatherell and Hugh Robertson earned praise from their teammates as they both played through the championship final with head injuries.

"A good hockey coach could adapt quickly," he said. "It's not exactly the same as hockey, but close enough that with a few adjustments, he could adapt."

All other teams have had coaches appointed already. The peewees enjoyed a strong season last season and this year the league is planning a second team to allow those who aren't picked for the representative team to practice and compete on an occasional basis.

"We can dress 18 players," Roberts said. "So if we have 12 to 14 good players, that would form the nucleus of the team and we would fill the other positions from the second team on a rotating basis."

He said the boys on the second team would practice to learn the game and probably look forward to playing two games during the season.

The fee structure for lacrosse players is geared to encourage new members and give them a break on equipment expenses in their first year.

The fee for a new member is \$5, regardless of the age group he wishes

to compete in. After the first season the fees are \$10 for Tykes, Novices and Bantams and \$15 for Midgets and Juveniles. The higher rate for the older players is due to higher costs for game officials in those age groups.

Any player entering his first year of lacrosse can expect to pay between \$20 and \$60 for equipment,

depending on what he has already and what quality of equipment he buys.

Hockey players who already have a helmet and facemask, gloves, shoulder pads and back-kidney pads, need only buy a stick.

Midland teams competing in the D division of the OMLA will play teams in the Huronia area including Barrie, Hunt-

sville, Gravenhurst, Orillia, Oro and Alliston.

The first practice sessions for the teams are scheduled for Wednesday and Thursday nights at the Midland Centennial arena. Below is a list of times and team coaches for the practices.

Tykes—Wednesday 7 p.m. Ron Bianco.

Peewees—Wednesday 8 p.m., Lee Watie.

Midgets—Wednesday 9 p.m.

Novice—Thursday 7 p.m., Jim Counahan.

Bantams—Thursday 8 p.m., Dave Stone.

Juveniles—Thursday 9 p.m., Doug Swales.

A second registration for the league will take place tomorrow at Monsignor Castex school in Midland from 9 a.m. until noon.

Midland GC ready soon

Golfers who've been polishing their putters to a dazzle will have a chance to muddy them soon as the Midland Golf and Country Club begins its season with the Early Bird Tournament Sunday, May 7.

The tournament will begin with a shotgun start at 9:30 a.m.

The ladies section will hold their opening meeting and luncheon on Thursday, May 11, starting at 10:30 a.m.

Showdown champion out

Tommy VanNatter of Elmvalle who recently won the district, regional and Ontario championship for 13-year-olds in the Minor Hockey Showdown competition, was disappointed on Monday when he was told he would not represent Ontario in the Canadian finals.

Tom understood he would be travelling to Thornhill on either Saturday or Sunday of this week to participate in the Canadian Championship finals. However, when his coach Ross McConnell called officials organizing the competition, he was told Tom was not eligible. Only the four with top marks were called to compete and although Tom was in the top ten in Canada, he was not in the top four. This news was a shock to both the Van Natters and to Mr. McConnell. It was their understanding from the beginning of the programme that if anyone from this area did become the Ontario champion, they would automatically compete in the Canadian finals.

Minor Hockey Showdown is organized by Sports Dimensions in Toronto along with the sponsorship of Coke-a-Cola.

According to Mr. VanNatter, the top four chosen to compete in the finals this weekend are from Alberta, New Brunswick and Quebec. He was unable to remember the fourth province. Mr. VanNatter spoke with Mr. Orser, production manager of Coke-a-Cola in Penetanguishene on Monday, and Mr. Orser gave the impression he too was unaware of the conditions for the Canadian finals. According to Mr. VanNatter it was Mr. Orser's understanding that Tom would be in the competition. Mr. Orser was

going to investigate the matter further but the results of his investigation were unavailable at press time.

Cont'd p 13

First lacrosse practice Wednesday

Lacrosse will return to Midland Arena Wednesday, when the Midland Minor Lacrosse Association holds the first practice sessions of the 1978 season.

Dave Roberts, president of the MMLA said the return to the new arena will help cut costs for both players and parents who were forced to travel to Elmvalle last

year. There will be six representative teams from Midland this season with an extra team in the popular peewee division.

There will be six teams representing Midland this season, the same number that played last year, although one team was a joint effort with Oro.

The regular age groupings of Tyke, Novice, Peewee, Bantam and Juvenile will apply. The Midget team, which last year travelled to and from Oro for many of their games with teammates from Oro, will be made up entirely of Midland players if there are no problems finding a coach.

Roberts said the league was still looking for a coach with experience who would take on the team for the approximately four month season.

"We're quite sure there are enough players from last year's list, I think we'll have a team alright, but at the moment we're still looking for a coach."

Roberts said anyone who had coached Midget age players (15-17 years) in the basics of positional play for a sport, could do the job.

TV RENTALS

Call us about our rent with option to purchase plan on all Quasar & Admiral TV's

"Try before buying"

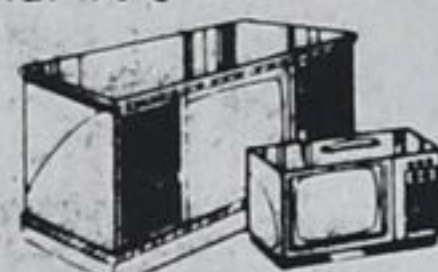

THE TV MAN

Yonge St. W., off Hwy. 27
Balm Beach Rd., Midland 526-4652

INSULATION

Canadian Ener-sav Co. Ltd. Blow-in Attic Insulation



- Costs less than do-it-yourself
- FREE analysis and estimates
- Fully insured and warranted

The government grant for insulation is still in effect

Members of the Better Business Bureau 322-1582

MIDLAND
200 Third St. Midland
526-2264

BUILDALL
ASSOCIATE STORE

Everything in building materials...let's build together



HOME OF THE WEEK

Spacious four-bedroom

Plan number: 76-1774

Here's an exciting traditional design in brick veneer which is ideally suited to the side lot with a rear view. The four bedrooms and a full basement make it a perfect choice for the larger or growing family which requires abundant space, combined with good formal design.

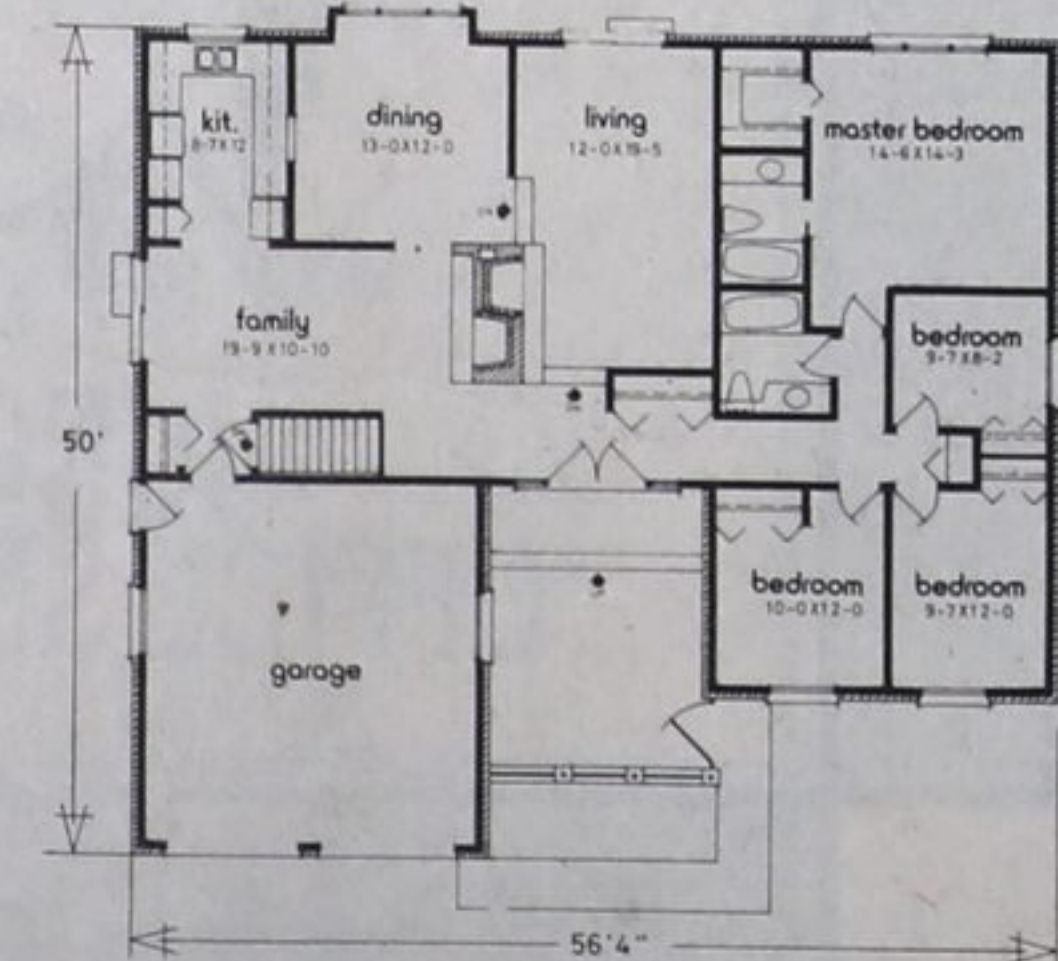

PLAN NO. 76-1774
AREA 1774 sq. ft.
WIDTH 56 ft. 4 in.



The well-planned U-shaped kitchen is centrally positioned between the family room, for casual meals and the dining room for more formal entertaining.

The full basement contains abundant space for the future development of additional bedrooms, family room and/or recreation room. It has roughed-in plumbing for a convenience bathroom, and a third fireplace, also in roughed-in form. A large utility room contains the side-by-side washer, dryer and laundry tub.

A double fully-enclosed garage, with adequate space for the development of a workbench and sculpted overhead doors completes the convenience features of this well-planned traditional design.

Plans for design No. 76-1774 may be purchased either by single set, at a cost of \$70. for the first set and \$10. for each additional set, or by the package. A five-set plan package, including the first set, is economically priced at \$100. and an eight-set package, also including the first set, is only \$125.

Whichever method that you choose, please include \$4. for postage and handling. B.C. residents add 7 per cent sales tax. Send for the current edition of Select Home Designs, Series number 36, featuring imaginative decorating and home improvement ideas plus 350 quality home plans of every type. Available for \$2.25 (\$1.75 plus 50 cents postage and handling).

To order any of these items please send cheque or money order payable to the Home of the Week. Address to: Home of the Week, c/o The Midland Times, 382 West Broadway, Vancouver, B.C. V5Y 1R2.

BRUCE TINNEY SEPTIC SERVICE LTD.

R.R. 1, PENETANG, ONTARIO

SEPTIC TANKS PUMPED, AND SYSTEMS INSTALLED
SAND, ROAD AND CEMENT GRAVEL, FILL, TOPSOIL
HEAVY EQUIPMENT FOR HIRE

MIKE TINNEY
Res. 526-3069

BRUCE TINNEY
Bus. 526-7269

FREE ESTIMATES TELEPHONE 526-4627

TRIPLE A ROOFING

Shingling New and Old Work

ALL WORK GUARANTEED

26 FIFTH ST.,

MIDLAND, ONT.



Home heating
Clean-out
24 hr. emergency
service

Petroleum division 728-2460

MISSED YOUR TIMES?

After 6:00 on Wednesdays and Fridays, call for delivery by Hebner's Taxi.

Before 6:00 call 526-2283 for service.

At Consumers' Gas Appliance Centres



BESTSELLERS

From the people who wrote the book on cooking with Gas.

It's the most exciting collection of Gas Barbecues you've ever seen... a great choice of models for Natural Gas or Propane, affordably priced.

The Gas Barbecue responds instantly, to start your food cooking in minutes. Fingertip control adjusts the heat exactly as you want it, so your delicious outdoor meals will be cooked just

right — and right on time. Permanent coals make clean-up easy, with no worry about embers. Best of all, you'll enjoy using your Gas Barbecue all year round, making every outdoor meal a treat for your family, and your patio parties something special.

Now is the time to buy, while the sales tax reduction is in effect.

1 EMBERMATIC

Choose from eight Embermatic Gas Barbecues in varying sizes. Natural Gas models are available for permanent installation on post or patio base, and portable on a cart with hose to connect to outdoor gas line. Propane models, for those who don't have Natural Gas yet, come with wildcatter cart, hose, regulator and 20-lb. propane cylinder. The economically-priced "Flavour King" GRD-30 is one of our most popular best sellers. The GRB-40 is a larger Barbecue and comes in four models: post-mount, patio-mount, portable on a cart, and a propane model on a cart. It has dual controls, to cook a variety of foods at different temperatures. It's ideal for indirect cooking too. That's a choice of eight Embermatic Barbecues to turn your backyard into a fun centre!



13 CHARMGLOW

Charmglow is a respected name in Gas Barbecues and we have six models: "Chef's Choice" — the double barbecue illustrated. Roast a turkey on one side, grill hot dogs on the other. Natural Gas models are available for permanent post-mount, and portable with standard cart.

The "Party Host" Gas Barbecue is supersized, in three models — one on permanent post and one on patio base, both for use with Natural Gas. Another is a propane portable with cart and 20-lb. propane cylinder.

The "Perfect Host", our sixth Charmglow, is a propane portable ideal for the average-sized family; complete with cart and propane cylinder.



9 BROILMASTER

We have four beautiful Broilmaster Gas Barbecues... with large cooking surfaces, potato racks, redwood shelves and many deluxe features for outdoor cooking perfectionists. There's a Natural Gas model for permanent post-mounting, a portable barbecue for use with Natural Gas, two propane portable models with carts, complete with 20-lb. propane cylinder, hose and regulator.

Broilmaster Gas Barbecues are superbly crafted, ingeniously engineered. You can barbecue, broil, roast, smoke, bake, fry or stew... outdoor cooking that's as boundless as your imagination.



19 FALCON MARK V

Our three Falcon Gas Barbecues are impressive in appearance and performance. This extraordinary barbecue has a spacious cooking surface and bi-level grid that offers extra space for baking, broiling or warming. One Natural Gas model comes with redwood front shell; this model is designed for permanent-post installation.

There's a portable Natural Gas model with 4-wheel cart which has ample redwood shelving. Another is a propane portable model also complete with 4-wheel redwood cart, and a 20-lb. propane cylinder, hose and regulator. All 3 models come complete with 6 kebab skewers and rotisserie.

fabulous Gas Barbecues altogether... to put more joy in your outdoor cooking... all year 'round.



PRICES START AS LOW AS \$149.00 delivered.

Barbecue accessories are also available at all showroom locations.

No down payment, easy financing available in low monthly installments to all residents in our service area. ChargeX and Master Charge accepted for merchandise purchases. Installation arrangements available and can be included in financing.



Consumers' Gas

165 FERRIS LANE - BARRIE
726-6558

COLLINGWOOD AREA
445-3570

Showroom Hours
Monday to Thursday 8:30 - 4:30
Friday 8:30 - 9:00

MIDLAND AREA
526-7301