

Real Estate and Classified Marketplace

Talbot home is showplace

The idea of a house on the hill has always had a certain mystique to it.

The Dr. Charles Talbot home on First Street in Port McNicoll is certainly no exception to the axiom.

Situated on a sloping hill just approaching the centre of the village, the large white home stands as a proud gateway to historic Port McNicoll. The 75-year-old home

was purchased by the Talbots 20 years ago. Since then, they have transformed it from a conventional dwelling into a veritable showplace with about 4,000 square feet of living space.

They have added to the original home four rooms, which have been made into an 18 by 15 foot kitchen, a 40 by 15 foot bar-

den, a dining room and a study.

The interior of the home has been entirely renovated, and now boasts a 26 by 24 foot living room, five bedrooms and four bathrooms.

Most of the designing during the renovation project was done by Dr. Talbot himself. The actual renovations were

done by Gerry Reedy, a one-time prominent local builder.

The first thing you see when stepping inside the Talbot home is a large slate floored entrance way. On closer inspection, you note that the walls of the entrance way have been built from thousands of tiny marble bricks, placed with painstaking precision on

top of each other.

To the right of the entrance way is the kitchen, dominated by a large round table designed by one of the younger Talbots. The table features a unique rotating food service at its centre.

To the left of the entrance way is the home's focal point, the living room. Recently painted and covered in deep pile broadloom, the living room manages to be fashionable without sacrificing a sense of warm hospitality.

Leading upstairs to the bedroom area is another of the Talbot home's unique features—a spiral staircase. To construct the staircase the contractor first built a winding iron mould, and then installed oak stairs around it.

Off the living room and at the home's northern extremity is the bar-den. This room is designed for relaxation, and it is furnished appropriately with a large sit-up bar, couches, soft chairs, television and stereo.

One of the more unusual rooms in the Talbot home is not located directly in the house. Adjacent to a swimming pool, located in the back yard is a small cottage which serves as a change house and the Port McNicoll equivalent of Grand Central Station. In that cottage is housed a truly remarkable collection of model trains, little towns, roundhouses, freight yards, forests, tunnels and just about everything the complete model railroader would want.

This room and others in the Talbot home are representative of a dwelling which although fashionable and tasteful, is used as a place to live and have fun.



Hobby room



Glassed hallway



Spiral stair

MIDLAND
200 Third St. Midland
526-2264

BUILDALL
ASSOCIATE STORE

Everything in building materials... let's build together

INSULATION
Canadian Ener-sav Co. Ltd. Blow-in Attic Insulation
• Costs less than do-it-yourself
• FREE analysis and estimates
• Fully insured and warranted
The government grant for insulation is still in effect
Members of the Better Business Bureau 322-1582

HOME OF THE WEEK

Tudoresque three bedroom

Plan Number: 78-1400

Here's an exciting three bedroom, full basement, split entry design which is ideally suited to the wide lot, and which offers the larger or growing family a wide range of convenience features combined with traditional styling.

The mixed stucco and board of the Tudoresque exterior, combined with the brick veneer and small-paned windows, recall the traditional cottages of Shakespearean England. The weather-sheltered entrance leads into a compact reception foyer, from which one moves up three risers and into the main living area of the home.

The enclosed L-shaped kitchen provides for a breakfast nook and separates from the dining room and hall via pocket doors.

The L-shaped living-dining room combination provides the cozy warmth of a wood-burning fireplace and the added advantage of positioning away from the bedroom complex for disturbance-free entertaining.

A double full garage offers the convenience and security of a completely protected separate entrance to the main foyer, and has adequate space for the future development of a workshop for the home handyman.

The full basement affords the growing family ample room for storage and the future development of additional bedrooms, and/or recreation or family rooms.

A charming tradition inspired design combining practicality and eye-appeal.

Plans for design No. 78-1400 may be purchased either by the single set, at a cost of \$70. for the first set and \$10. for each additional set, or by the package. A five-set plan package, including the first set, is economically priced at \$100. and an eight-set package, also including the first set, is only \$125.

Whichever method you choose, please include \$4. for postage and handling. B.C. residents add 7 per cent sales tax. Send for the current edition of Select Home Designs, Series number 36, featuring imaginative decorating and home improvement ideas plus 350 quality home plans of every type. Available for \$2.25 (\$1.75 plus 50 cents postage and handling).

To order any of these items please send cheque or money order payable to the Home of the Week. Address to: Home of the Week, c/o The Midland Times, 382 West Broadway, Vancouver, B.C. V5Y 1R2.

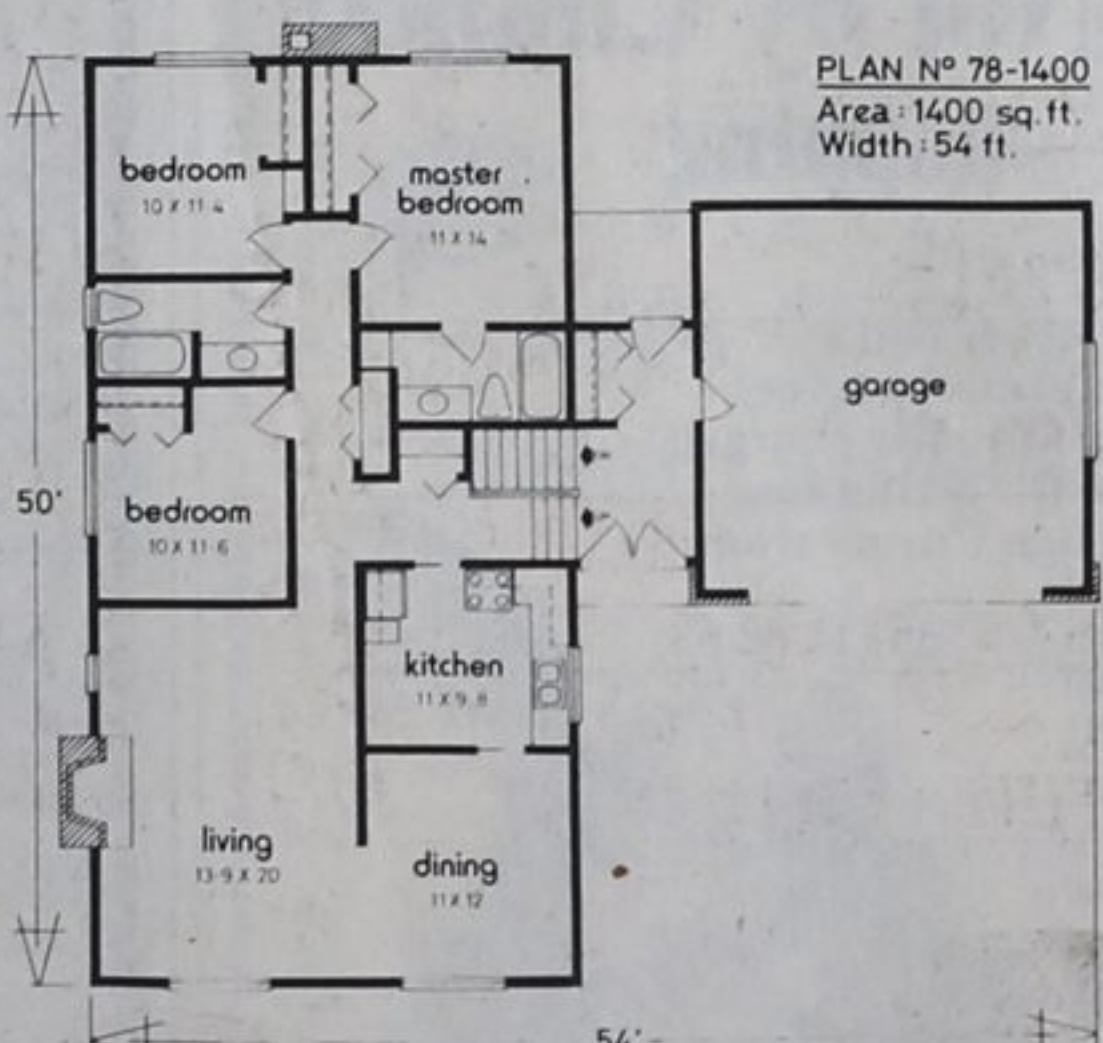

THE SARJEANT CO. LTD.
Home heating
Clean-out
24 hr. emergency service
Petroleum division 728-2460

"Quality Work at Reasonable Rates"
LICENSED CARPENTRY
BUILDING LAYOUT
DRAFTING & HOME DESIGN
ROBERT J. McCLUNG
Hillsdale, Ont. L0L 1V0
705-835-2097 after 6 p.m.

Sunshine Savings Time We've got rolls and rolls of Armstrong's sunshiny bright no-wax floors on sale!

Choose from any one of our fabulous patterns, in a rainbow of exciting colours... and they all have the tough shine far longer than ordinary vinyl floors.

- IMPERIAL SOLARIAN** Sophisticated patterns and decorator colours - a no-wax floor to match any decor. **\$13.95** sq. yd.
- ROYAL SOLARIAN** ...sparkling classic patterns and colours - a subtle start to your best decor. **\$13.95** sq. yd.
- DESIGNER SOLARIAN** with inlaid colour... lasting beauty and quality... with the exclusive Mirabond no-wax surface. **\$13.95** sq. yd.
- PREMIER SUNDIAL** flexible, thick cushioned comfort in a beautiful no-wax floor. **\$13.95** sq. yd.
- STUDIO SOLARIAN** soft colours and beautiful patterns - a natural no-wax floor. **\$10.95** sq. yd.
- SUNDIAL** Beauty, comfort and economy in a no-wax floor. **\$8.95** sq. yd.

FREE while supplies last - Beautiful CURRIER & IVES Floor Fashion Center

Armstrong floor fashion Center

Come in today and let the sun save for you!

Armstrong

THE CARPET SHOPPE
division of ELMVALE LUMBER
Hwy. 27 ELMVALE 322-2841