

Lessons available throughout summer

Sailing learned best by doing

by Pat McGee
Gliding along the water in a sailboat appears easy to the untrained eye. However, there are a lot of ins and outs to be learned before smooth manipulation of the boat is achieved.
On July 4 the Midland

Bay Sailing Club kicked off the new season of sailing lessons for adults and youngsters. They are offered in Midland and Penetanguishene.

Sailing is one of those subjects which is best understood by doing

rather than studying and this is what makes the courses enjoyable. The club has four Flipper Scows, two Sunfish and a Puffer to instruct on and most of the instruction is on the water.

Some people are taking the course to improve

their skills and others are learning the basics for the first time. One of the first skills to be learned is how to upright a tipped boat. This way, if the boat does tip accidentally the sailing students wouldn't panic but have it bobbing upright in no time.

Those new to sailing will soon be adding words like "tacking" and "jibing" to their vocabulary.

There are both junior and adult programs taught by four summer students, two from university and two from secondary school. There will be four junior sessions and they run Monday to Friday from 9 a.m. to 4 p.m. July 18-29 Penetanguishene, Aug. 1-12 Midland, Aug. 15-26 Penetanguishene.

The adult programs are slated for Monday, Wednesday and Thursday evenings plus Saturday mornings. On the Saturday mornings training will be given on the larger sailboats owned by members of the sailing club.

More information can be obtained by calling Bob McVean 526-9580 or Ron Marchildon 549-7453.



Time to bail out

And this is how you bail out the sailboat. Colin Clark is one of the instructors of the Midland Sailing Club's lessons, demonstrating how to right a tipped sailboat and how to empty it afterwards. Programs are designed for adults and youngsters in Midland and Penetanguishene all summer long. Staff photo

Camera Club executive elected

Victor Denise is the newly elected President of the Midland and District Camera Club. His executive assistants for the 1977-78 season are Bob Rhem vice-President; Carl Scott, Treasurer and

Secretaries Jessie Kettle and Betty Carter. Membership, communications and publicity will be in the hands of Gordon MacKay. Bryson McQuirter Jr. will be in charge of competition.

The Midland and District Camera Club does not meet during the summer. However regular meetings will resume in the fall. For further information about club activities, call Victor Denise, at 526-7718.

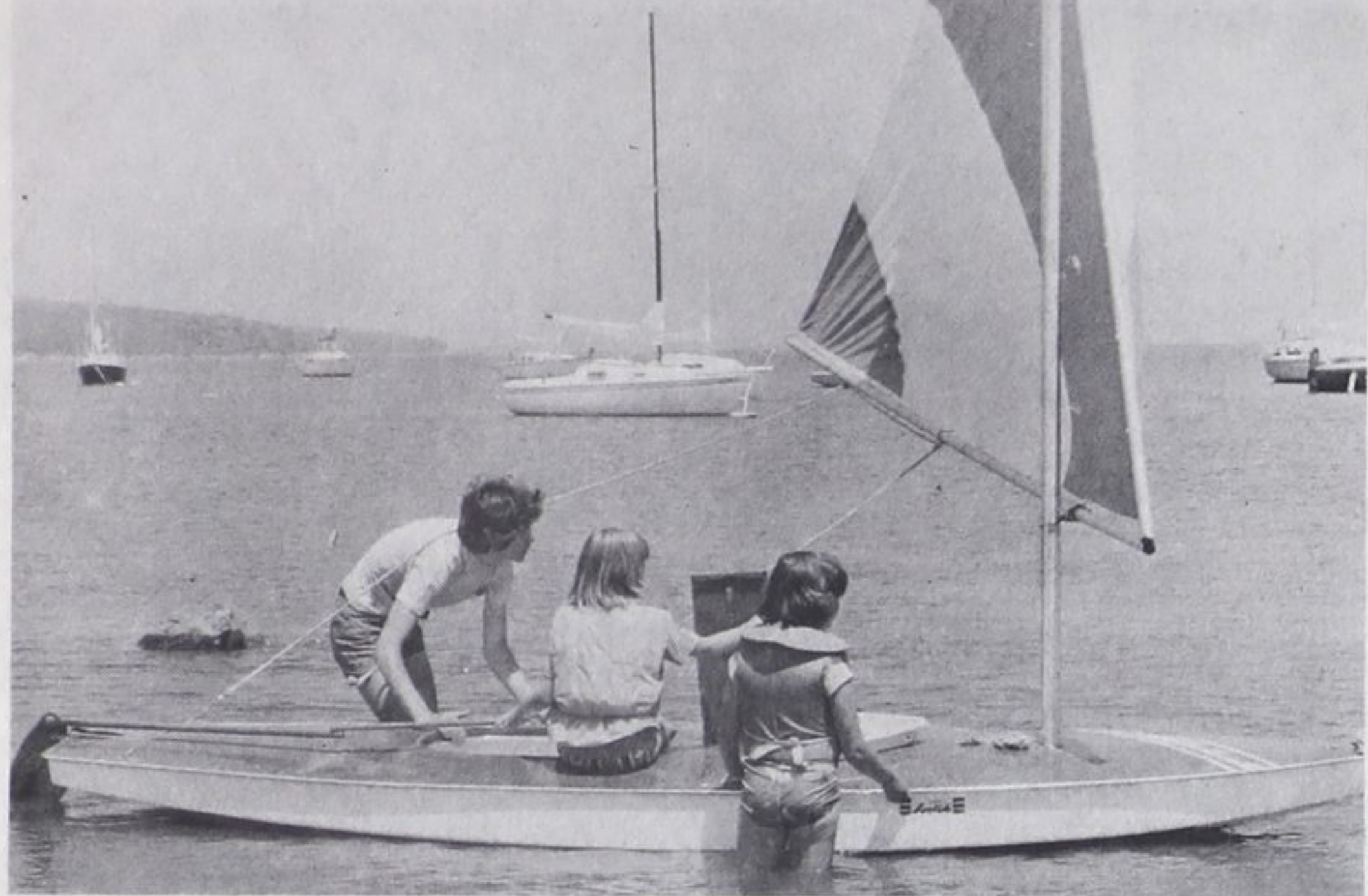

Helping hand

Sailing instructor Alan deLange helps these sailing students get their Sunfish out into the bay. The students bring a life-jacket, sneakers and a change of clothes and the rest of the equipment is supplied. Staff photo

Kathleen Dawes

G. Kathleen Dawes of Hillsdale, passed away Friday, June 17, 1977 in her 78th year.

Mrs. Dawes died in the Civic Hospital in Peterborough and was the wife of the late Tom Dawes. She is survived by her children Douglas of Peterborough and Jean Whitton of Hillsdale.

Mrs. Dawes is also survived by six grandchildren and two great grandchildren and was sister of Minnie Armstrong of Barrie, Velma Patterson of St. Catharines and the late Mable Kerr and Harry Armstrong.

Funeral services were held in James H. Lynn Funeral Home chapel on Tuesday, June 21. Interment followed at the Hillsdale Presbyterian Cemetery.

Dick

Lethbridge

Dick Lethbridge, 91, passed away at the Toronto General Hospital in Toronto on Friday, June 17, 1977.

Mr. Lethbridge was husband of the late Elsie Bronter and life member of Caledonian Lodge No. 249. He is survived by his children Fred D. of Uxbridge, Frances Bell of Midland and the late Marion. He also leaves seven grandchildren and 10 great grandchildren.

Hurononia's Welcome Sound



Good Music All The Time

CHAY stereo
FM - 93.1

Sports Calendar

Gulf
LORNE RANCE
GULF STATION
ELMVALE

BEST BUY
Gas ★ Oil
Batteries
Tires
Mechanic
On Duty

G&G CONSTRUCTION
Excavations
- trenching
- backhoe & loader
Wyevale **361-1122**

Monday, July 18
Hillsdale at Port McNicoll; Elmvale at Perkinsfield; Wyevale at Vasey; Wyebridge at Coldwater.

Thursday, July 21
Vasey at Hillsdale; Coldwater at Perkinsfield; Elmvale at Wyevale; Wyebridge at Port McNicoll.

Monday, July 25
Hillsdale at Coldwater; Elmvale at Wyebridge; Perkinsfield at Vasey; Port McNicoll at Wyevale.

Thursday, July 28
Perkinsfield at Hillsdale; Vasey at Port McNicoll; Coldwater at Elmvale; Wyevale at Wyebridge.

DELIVERY GRAVEL
Screened Top Soil
Septic Bedstone
Crushed Road & Cement Gravel
Telescopic Backhoe
19, 24, 36" Buckets
Radio Dispatched
Bernie Pilon Const.
Elmvale 322-1051

RUSSELL HARGRAVE
INSURANCE AGENCY
30 Queen St.
P.O. Box 486,
Elmvale, Ontario
formerly W.P. Clute
Insurance Agency

Bill Clark
General Contractor
Landscaping - Excavating
Sand and Gravel Supplies
- Water Haulage
ELMVALE Bus. 322-2545

BILTRITE CASH & CARRY

MID-SUMMER SALE

FIRST QUALITY PLYWOOD						
	1/4"	5/16"	3/8"	1/2"	5/8"	3/4"
Sanded GIS Fir	8 ⁴⁹	—	11 ²⁹	13 ²⁹	14 ⁸⁹	18 ²⁹
Select Fir	—	7 ⁹⁹	9 ⁷⁹	11 ⁶⁹	13 ²⁹	16 ⁹⁹
Standard Spruce	—	6 ⁰⁹	6 ⁷⁹	9 ¹⁹	11 ¹⁹	13 ⁴⁹
5/8" T & G STANDARD SPRUCE					10 ⁸⁹	

GREAT PRICES ON LUMBER! No. 1 Const. GRADE (25% Standard)						
2 x 4 x 92 1/2" 1 ²⁵ EACH						
	8'	10'	12'	14'	16'	
2 x 4"	1 ²⁵	1 ⁵⁹	1 ⁸⁹	2 ¹⁹	2 ⁵⁹	LARGER ORDERS PRICED SLIGHTLY LOWER
2 x 6"	1 ⁹⁹	2 ⁴⁹	2 ⁹⁹	3 ⁴⁹	3 ⁹⁹	
2 x 8"	2 ⁷⁹	3 ⁴⁹	4 ²⁰	4 ⁸⁹	5 ⁴⁹	
2 x 10"	4 ¹⁹	5 ²⁹	6 ²⁹	7 ³⁹	8 ³⁹	

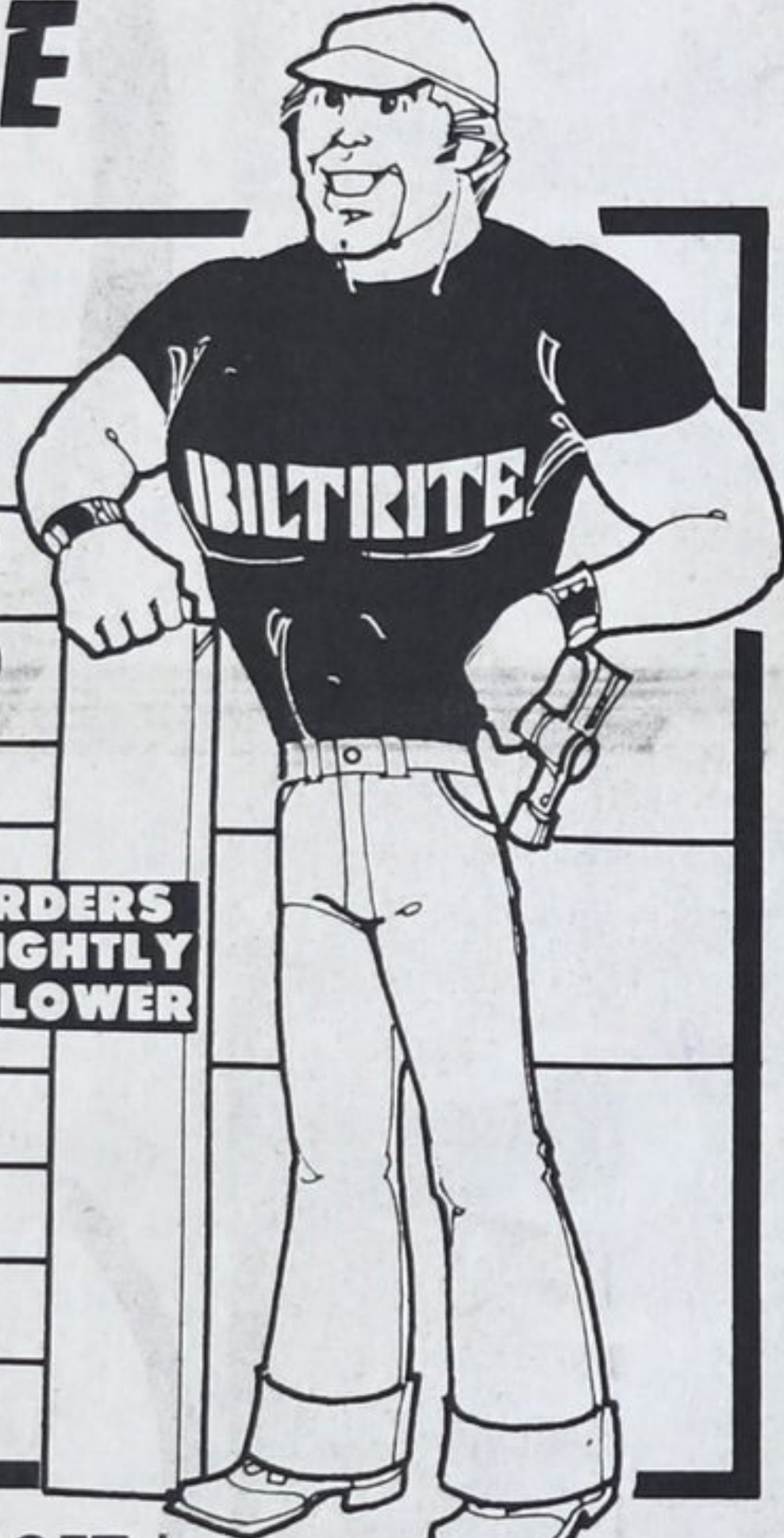

Sakrete
PRE-MIXED CONCRETE
1⁶⁹ 66 LB.
Portland Cement 2" 80 LB.

IKO SHINGLES
Metric sized shingles are now in stock. Only 65 shingles will cover the same area as 80 shingles of the old size, saving you money on handling and nails. One square still covers 100 sq. ft.
15⁸⁹ SQ.
GREY-BLACK ONLY

2 X 3" BUDGET STUDS 49¢
2 X 4" BUDGET STUDS 67¢

CHAIN LINK FENCING
Plan to erect that new fence now... and save money by doing it yourself! Galvanized chain link fencing lasts longer and resists rusting. Enhance the value of your property and protect it at the same time. 50 foot roll is 42" high with 2" mesh.
18²⁹

PVC PANELS
These coloured plastic panels are great for carports, fences, etc. Buy them now at this low price.
2³⁹ 2⁹⁹
26 x 96" SHEET 26 x 120" SHEET
NOT AVAILABLE AT ALL STORES

WALL PANELS
These are all full size 4 x 8" panels in beautiful woodgrain patterns with a 'V' Groove design. See our complete selection of value priced panels at your local store now.
FROM **3⁸⁸** SHEET

INTERIOR MAHOGANY DOORS
Here's an interior door that's smooth sanded and ready for painting or staining.
9¹⁹ 15⁶⁹
2'0" x 6'8" 2'0" x 6'8" Slab Bifold

WHITE CEILING TILE
Here's the ceiling tile that's great for living rooms, rec rooms, etc. These are quality white 12" X 12" ceiling tiles and are sold in cartons of 64.
10⁸⁸ CTN.

14/2 COPPER WIRE
VINYLEX COVER
7.9¢ LIN. FT.
IN 250' ROLLS

OUR OWN BRAND! BILTRITE PAINT
A great price on our own brand of interior/exterior white paint! It's specially formulated for general paint jobs and has a latex base so it's a snap to clean brushes and hands.
4²⁹ GALLON

OUR OWN BRAND! BILTRITE STAIN
Protect and beautify your fences, decks, lawn furniture, etc. with our own brand of good quality woodstain. Available in popular cedar or redwood colours.
2⁹⁹ GALLON

KITCHEN COUNTERTOP
Kitchen countertops feature rolled front and raised ledge back for easy cleaning, spill-stopping years of use.
2⁷⁷ LIN. FT.

Prices Above Are Strictly Cash & Carry

BILTRITE CASH & CARRY

• SATISFACTION GUARANTEED • BUDGET TERMS AVAILABLE
• REPLACEMENT OR MONEY CHEERFULLY REFUNDED • MASTER CHARGE & CHARGEX
• FREE ESTIMATING • FREE PARKING • DELIVERY AVAILABLE

Barrie: Highways 26 and 27
Penetang: 188 Main St.,
delivery available in our own trucks

we accept **CHARGEX** and **Master Charge**

OPEN: Mon., Tues., Wed. and Thurs. from 8 a.m. till 6 p.m.
Fri. from 8 a.m. till 9 p.m. - Sat. from 8 a.m. till 4 p.m.