

Opens today

# Four prominent musicians to adjudicate at Y's Mens' Festival

The Midland Y Men's Music Festival, one of the longest running annual music festivals in Ontario, enters its 32nd year of competitions today.

Chairman for this year's festival is Dr. Lary Melnyk, secretary-treasurer is the Rev. R. Barlow, with festival committee members being T. Gerow, J. Edwards, M. Perrin, D. MacMillan, and K. Ellis. Four adjudicators from throughout the province will be responsible for judging the hundreds of contestants and awarding prizes and scholarships. Adjudicators will be Helene Milne for piano accordion competitions, Professor Robert Rosevear who will adjudicate instrumental classes, William Vaisey for piano classes and Christine Wilcosz-Thompson who will adjudicate vocal contestants.

Rosevear, a professor of music education in the Faculty of Music at the University of Toronto will be adjudicating instrumental classes this Friday, April 22.

Rosevear, well-known as an adjudicator of bands, orchestras



Robert Rosevear

woodwinds, brass, string and percussion instruments, has appeared

at the Canadian National Exhibition band contest and on many occasions at festivals throughout Ontario New Brunswick, New York, and Michigan. He is a senior wind and percussion examiner for the Royal Conservatory of Music.

Vaisey William M. Vaisey, a Torontonian and a graduate of the Royal Conservatory of Music of Toronto will be adjudicating piano classes on Monday, April 25 and Tuesday, April 26.

Vaisey has held the office of Chairman of the Canadian Composers' Division of the Canadian Federation of Music Teachers' Associations. He is a past president of

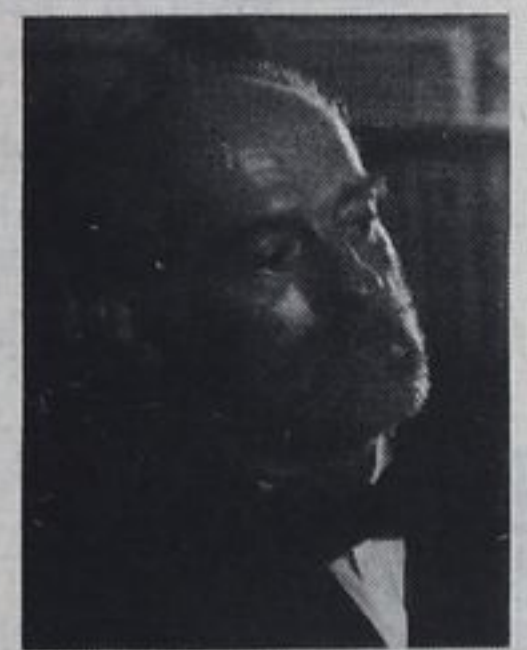

William M. Vaisey

the Toronto Branch of the Ontario Registered Music Teachers' Associations as well as a past president of the Royal Conservatory of Music of Toronto Alumni Assoc. Vaisey is also a member of the Canadian Music Educators Assoc. and the Canadian Music Adjudicators' Assoc. He is on the faculty of the Royal Conservatory of Music of Toronto and president of the Ontario Registered Music Teachers' Association.

Thompson Mrs. Helene Milne of Hamilton, Ontario will adjudicate the piano accordion and guitar classes Wednesday, April 21 and Thursday April 22. Mrs. Milne has been a teacher of piano accordion for the last 25 years, has been a past president of the Accordion Teachers Assoc. and past president of the Registered Music Teachers of Hamilton.

Christine Wilcosz-Thompson of Chatham, Ontario will be adjudicating the Y's Men's

Music Festival's vocal classes from April 27-29. Mrs. Thompson holds an A.W.C.M. degree from the University of Western Ontario, London, along with two gold medals in voice from Western. She holds a degree and was an honour graduate from the



Christine

Wilcosz-Thompson

Eastman School of Music, Rochester, New York. She was formerly school music inspector with the Ontario Department of Education and has taught summer school for the education department. She has also been a soloist and script writer for CBC children's school music broadcasts with the department of education, has assisted in writing primary school music books and now keeps busy with some festival commitments and private teaching.

Mrs. Wilcosz-Thompson was an adjudicator at the Midland Music Festival in 1972.

Milne Mrs. Helene Milne of Hamilton, Ontario will adjudicate the piano accordion and guitar classes Wednesday, April 21 and Thursday April 22. Mrs. Milne has been a teacher of piano accordion for the last 25 years, has been a past president of the Accordion Teachers Assoc. and past president of the Registered Music Teachers of Hamilton.

Christine Wilcosz-Thompson of Chatham, Ontario will be adjudicating the Y's Men's



## Scouts' canvas

Ian Hunter is one of 125 Scouts from the Midland Port McNicoll area who is gathering pledges for Trees for Canada, a project with a three-fold purpose. As well as giving Scouts the chance to demonstrate their concern for the future of their country, Trees for Canada gives the boys practical experience in conservation and reforestation. Money raised through the project will be used to help further Scouting in our community, develop campsites and to support an international Scout brotherhood program. John Gignac (above) was one of the many Midland residents who responded to the appeal for pledges. Midland and Port McNicoll Scouts will plant 5000 trees in the area.

### The TV MAN

Young St. W. of Hwy. No. 27 MIDLAND, ONT. (Balm Beach Rd.) 526-4652

**PACKAGE DEALS**  
 TV Antenna, Tower, Rotar, 40' High Wire Base House Bracket, Colour Channels 2-83 FM — \$323.00  
 TV Antenna Tower, Rotar, 45' high, Coax. House Bracket, Colour Channels 2-83 FM, Amplifier — \$424.00

**REPAIRS TO**  
 Colour TV Existing Towers B and WTV Tape Recorders Stereo Radios Record Players Two Way Radios Antennas

**ALL PACKAGE DEALS INCLUDE**  
 Complete Installation and Warranty for one year SERVICE AND MAINTENANCE TO ALL EXISTING TOWERS

## Malcolm Spears of Regent School

# Midland student second in speaking contest

Peggy Bertram of Huronia Centennial Elementary School in Elmvalle won the Ken Cowan Trophy for public speaking last Monday night in a competition held at Parkview School in Midland. She spoke on "Babysitting".

Eleven competitors from area 3 elementary schools delivered original texts before a panel of judges consisting of Miss Grace McMullen, Reverend James Frost and Shirley Whittington. Each of the speakers was a winner in his own school.

Runners-up in the competition were Malcolm Spears, Regent School, who spoke on "Being Short" and Lindsey Martin, Parkview, whose subject was "Energy Conservation".

Jacqueline Gauthier of St. Joseph's School in Penetanguishene was in fourth place with her talk on the lighter side of "Babysitting."

Other contestants were Randy Greenlaw, Hillsdale - "Musko"; Cathy O'Connor, Waubausene - "Reincarnation"; Cindy Hariston, Bayview - "Calico Cats"; Liz Wagg, Port McNicoll - "Kitchekwana"; Ian Jones, Victoria Harbour - "My Winning Sister"; Nicky Bayfield, Corpus Christie - "Extra Sensory Perception"; Ian Veal, Huron Park - "On Being The Youngest".

In addition, each contestant was requested to read a 200 word selection for which they were given a short

preparation time. Contestants were judged on suitability and development of their subject matter, organization, delivery, voice, language and overall impression. At the conclusion of each speech, the judges asked a few questions pertaining to the subject.

In addition, each contestant was requested to read a 200 word selection for which they were given a short

preparation time. Contestants were judged on suitability and development of their subject matter, organization, delivery, voice, language and overall impression. At the conclusion of each speech, the judges asked a few questions pertaining to the subject.

# Award winning rape film at MHC April 28

Not A Pretty Picture, an award winning film used at the Rape Crisis Centre in Toronto, will be shown in Penetanguishene on April 28 as part of a community education program sponsored by Affirmative Action, an organization of women employees at the Mental Health Centre.

Affirmative Action is a province wide organization, and one of

their objectives is to provide community education seminars.

There is no admission charge for the April 28 program which begins at 7:15 in the main Administration Building on the Mental Health Centre grounds. Following the film, a panel composed of Dr. Barry Boyd, Toronto lawyers Barbara Betcherman and Diane Johnston Montagnes, and

OPP Chuck Coulson will discuss the legal implications and emotional crises that exist for women who are victims of rape.

The Grey Simcoe Liberal Assc. is having a public meeting at the Owen Sound Library on Tuesday, April 26, 1977 at 8 o'clock. The guest speaker will be the Honourable Jean Jacques Blais, P.C. M.P. Postmaster General.

# church directory

**THE CATHOLIC PARISH OF FLOS**  
 SCHEDULE OF MASSES:  
 Father Neil Varley  
 Phepston: Sun. 9 a.m. and 11 a.m.  
 Elmvalle: Sat. 7:30 p.m. Sun. 10:00 a.m.

**PRESBYTERIAN CHURCH IN CANADA**  
 Minister: Rev. Sydney McDonald BA  
 Phones: The Church 322-1411, The Manse, 322-2453  
 Elmvalle Church: Christian Education, 10 a.m. Christian Worship, 11 a.m.

**UNITED CHURCH OF CANADA**  
 St. John's — Elmvalle Minister: Rev. B. Gazzard  
 Worship: 11:00 a.m. (Nursery during Service)  
 Phones: Church 322-1472, Manse 322-1522  
 Wyevalle United Church: 11:30 a.m.  
 Waverley United Church: 10:00 a.m.  
 Rev. Allan J. McLaughlin, Minister

**SALVATION ARMY**  
 Capt. and Mrs. Roy Figley  
 The Salvation Army are meeting in the Youth Hall at the rear of 251 2nd St., Midland.  
 9:30 a.m.—Sunday School for all ages  
 11:00 a.m.—Sunday Morning Meeting  
 7 p.m.—Sunday Evening  
 Tues. 7 p.m.—Prayer and Bible Fellowship  
 Wed. 2:00 p.m.—Ladies Meetings.  
 Appointments for spiritual help.  
 526-2751—Captain and Mrs. R. C. Figley.

**THE ANGLICAN PARISH OF ELMVALE**  
 Rector: The Rev. J. Allan Kirk  
 Rectory — 322-2115 Church — 322-2712

**SERVICES:**  
 Sunday, 9:15 a.m. - The Church of the Good Shepherd, Wyebridge - morning prayer - 1st, 3rd and 5th week. Holy Eucharist - 2nd and 4th week.  
 Sunday, 8:00 a.m. - Holy Eucharist - 11:15 a.m. 1st and 3rd week - Holy Eucharist - Wycliffe Church, Elmvalle morning prayer, 2nd, 4th and 5th week - St. John's Church, Waverley, 10:15 a.m. Holy Eucharist - 2nd Sunday, Morning Prayer - Other Weeks.  
 Church School during Main Service at the churches

## SAVE as you BUY Home Gifts

You'll be amazed at the scope and variety of gifts for the home we've assembled for your selection. Sensibly priced, too, in the tradition we have proudly upheld for many years. Drop in and browse. We'll welcome the opportunity to serve you.

**FOLEY'S**  
 Furniture & Appliances Hwy. 26 COLLINGWOOD

## EDWARDS

*Elogeth Arden*

Two distinguished names offering big savings

**BLUE GRASS PERFUME MIST** ... is a less concentrated form of perfume containing a lesser amount of the essential oils. It reinforces the perfume and should be applied lavishly. Regular \$6.00 - 2 oz. NOW ONLY \$4.75

**BLUE GRASS FLOWER MIST** ... is a further extension of that dilution and is used liberally as splash on. Regular \$4.50 NOW ONLY \$3.75

**EDWARDS OF MIDLAND**

Open Tues. to Sat. 9:30 a.m. to 5:30 p.m. Fri. to 9:00 p.m. Closed Monday

225 KING ST. MIDLAND 526-2271

# TD No-charge chequing

## ...it's not a big deal, but it's a good deal!

**QUESTION:** Why did TD introduce No-Charge Chequing?  
**ANSWER:** We're trying to get your business.

**QUESTION:** What does No-Charge Chequing offer?  
**ANSWER:** During PCA statement periods in which a customer's minimum balance is \$200 or more, TD cancels the normal 16¢ charge per cheque.

**QUESTION:** Why is there a minimum balance?  
**ANSWER:** TD invests the \$200 to help offset the expense of processing the customer's cheques.

**QUESTION:** Who is benefiting from No-Charge Chequing?  
**ANSWER:** (1) Our records show that many of our PCA customers always keep a \$200 balance. (2) Some TD customers now plan ahead and keep an extra \$200 in their account when they intend to write a lot of cheques. (3) Some customers occasionally build up to a \$200 minimum 'by chance'. They can all benefit from No-Charge Chequing.

**QUESTION:** Would it be more profitable to keep the \$200 in a Premium Savings Account?  
**ANSWER:** If you write more than 7 cheques during a statement period, we can show you that No-Charge Chequing is a better deal.

**QUESTION:** Isn't No-Charge Chequing really just 'a little extra' to make TD more competitive?  
**ANSWER:** Yes. We want you to be a TD customer.

**QUESTION:** So it's not a big deal?  
**ANSWER:** No. But it's a good deal. You should look into it.

**TD TORONTO DOMINION**  
 the bank where people make the difference

Queen St., Elmvalle      96 Main St., Penetanguishene      278 King St., Midland

# Bay Marine

in Penetang Bay at Highland Point announces their

## GRAND OPENING!

Fri., Sat., & Sun., April 22, 23 & 24  
 FREE COFFEE & DONUTS

**OPENING SPECIALS ON:**

- Bilge Pumps
- Life Jackets
- Anchors
- Car Toppers!

Handling a complete line of **Chrysler Motors parts & accessories**

"We service all makes"

NEW DOCKAGE FACILITIES  
 COMING AVAILABLE, SEE US AHEAD OF TIME TO RESERVE SPACE.

**Baja 15V \$2,995**

**23' \$13,600**

**PENETANG BAY at HIGHLAND POINT Phone: 549-2243**