



### Tangible results

The Midland fire department, on behalf of the Muscular Dystrophy Association, bought a new wheelchair for Lisa Ambeau of Penetanguishene. The department also presented Lisa with a \$50 bill. The money for the chair came from the \$2,000 raised by the department during their muscular dystrophy campaign. Flanking Lisa are firefighters Doug Martin, Aida and Orval Ambeau and firefighter Doug Hudson.



### Long service employees

Those employees of Midland's Motorola plant who have been at the plant for 10 years or more were honoured Friday at a banquet held at the Ramada Inn in Toronto. The 24 10-year employees met with other long time Motorolans for an evening of dining and dining. Lined up in front of the plant are from left to right, front: Brian Lemieux, Marg Dalziel, Vicki

Irvine, Dorothy Quinlan, Laura Kaus, Eileen Lewis, Barb Archer, Mary Allen, Ed Bouvier, Dorothy Grenier, second row: Al Robillard, Paul Kindy, Bill Vidler, Joe Hriza, Dick Wells, Gord O'Hara, Lloyd Day, George Fozzik, Bryce Wiley and Gary Simpson. Absent were Joe Montgrain, Bill Gallagher, Laura Mick, Henriette Toutant.

### Approval given for centre

Approval has been given to Dr. J.C. Eden for the construction of a medical centre on the west side of Midland Avenue, at last week's meeting of the Midland planning board.

The plans for the proposed medical centre meet with all the regulations set out by the planning board except for the regulation pertaining to the number of parking spaces for the building.

The building is to be a six office complex and should ideally have four parking spaces per office. The proposal presented by Dr. Eden allowed for only 20 spaces.

The proposal met with all other requirements and Eden was given the go ahead to apply for a building permit.

Dr. Eden said he hopes he will obtain the permit shortly in order that the foundation may be poured this week. He said he hopes the building will be completed by March.

The medical centre on Midland Avenue will sit far back on the lot which until recently housed an old brick house. Eden said as far as he knows, all the neighbours are aware of the proposed centre and he has heard no objections.

The area which includes Midland Avenue is zoned residential 3 and clinics are not prohibited under the zoning bylaw.

### Winner

Mrs. Freda McFarland of 386 Frederick Street was the lucky winner of a free draw sponsored in Midland by the Quality Carpet Care centre. As winner, she had her living room, dining room and hallway carpets professionally cleaned free of charge.

## ALEX CURRIE MOTORS LTD. PRESENTS



## PREMIERE SHOWING THURS., SEPTEMBER 30, 1976 ALL THE BEAUTIFUL CARS

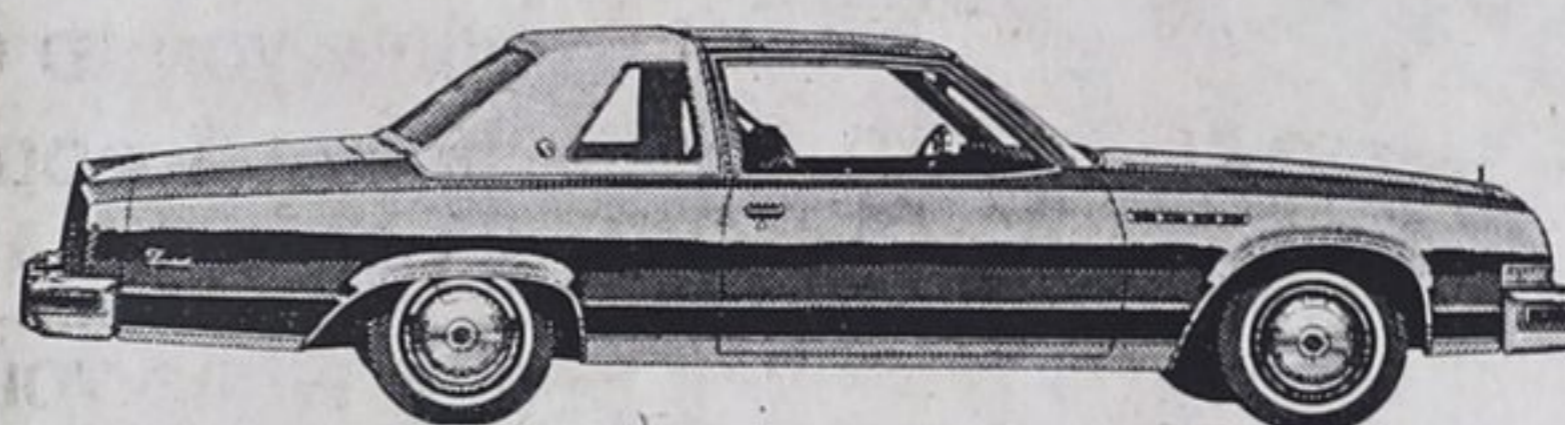

Electra Limited Coupe

### MILEAGE GUIDE

ELECTRA	350	8 cyl.	26 mpg - Hwy.
All Models	403	8 cyl.	22 mpg - Hwy.



Le Sabre Sport Coupe

### MILEAGE GUIDE

LE SABRE	231	6 cyl.	30 mpg - Hwy.
All models	301	8 cyl.	28 mpg - Hwy.
except wagons	350	8 cyl.	26 mpg - Hwy.
	403	8 cyl.	22 mpg - Hwy.



PARISIENNE 2-DR. COUPE

### MILEAGE GUIDE

PARISIENNE	250	6 cyl.	28 mpg - Hwy.
All models	305	8 cyl.	28 mpg - Hwy.
except wagons	350	8 cyl.	26 mpg - Hwy.



VENTURA 2-DR. COUPE LANDAU

### MILEAGE GUIDE

VENTURA	151	4 cyl.	41 mpg - Hwy.
All models	231	6 cyl.	32 mpg - Hwy.
except coupe	301	8 cyl.	27 mpg - Hwy.



ACADIAN WITH RALLY OPTIONS

### MILEAGE GUIDE

ACADIAN	84	4 cyl.	50 mpg - Hwy.
All models	98	4 cyl.	52 mpg - Hwy.

# IT'S FASHIONS

North Queen Lane — ELMVALE

★ LEE ★ RIVIERA  
★ CARHARTT ★ HANG TEN

CORDS — DENIMS — DRESS SLACKS

**10% DISCOUNT**

with Student Card,  
until  
Oct. 30th, 1976

We know that we're a little off the beaten path, but you can help beat it down to North Queen Lane.

If you can't find us, call:

**322-3031**

and we'll come and yet ya

## ALEX CURRIE MOTORS LTD.

Buick

Pontiac

GMC Trucks

ELMVALE

322-1292