

**Centre d'Activités
Françaises**
télé: 549-8594
Penetanguishene



Les célébrations du centenaire sont en marche.
Théâtre Action achèvent leur festival en vous offrant de merveilleux spectacles. Mercredi soir à 19:00 le T.N.O. (Théâtre du Nouvel Ontario) présente la pièce Lavalléeville. Aussi le chansonnier Robert Paquette sera en spectacle à 2:30. Jeudi soir vera une création spéciale, le résultat des efforts d'un groupe d'animateurs de Théâtre Action. Venez y voir.

Soirée de Chez-nous: Venez danser et vous amuser lors de notre danse de chez-nous vendredi le 4 juillet. La soirée comprendra une variété d'activités: des danses carrées par les danseurs de M. Albert Blondin, des concours de violonneux et des chansons par André Boileau. Y-a quelque chose pour tout le monde.

Accueil: Nous sommes encore à l'accueil au Centre. Venez nous voir et prendre un café.
Bibliothèque: La Bibliothèque publique de Penetanguishene se sont procurer une machine video-scope pendant un mois. Aussi, il ont une trentaine de cassettes de vidéo françaises à leur disposition. Pour plus de renseignements, veuillez contacter la bibliothèque ou le Centre.

Aide à un sourd-muet: Si vous êtes en mesure d'offrir chambre et pension à un sourd-muet, veuillez contacter M. Stein, Centre Psychiatrique de Penetanguishene 549-7421 extension 262.



Happy birthday Penetanguishene!

**Wins \$100
worth of gas**

One person who won't be hurt too much by the recent gas increase, at least for a while, is Jean Whitton of Elmvale. Jean won \$100 worth of gas at Sunday's draw arranged by the Penetanguishene Red Sox and Cardinals girls softball teams. The draw was held to help finance league operating expenses.
The winning ticket number was 2291.

ROOFING

Barn roofs
and dwellings
shingling,
tree cutting

Fraser Roofing
Elmvale 322-2244
Orillia 325-8400

**PRESCRIPTIONS
PRESCRIPTIONS
PRESCRIPTIONS**

**Mord. S. Millard
Pharmacy**
Main St.
Coldwater
686-3311

OPEN:
Mon. to Sat.
9 a.m. to 6 p.m.
Fri. 9 a.m. to 9 p.m.

**Victoria Harbour
Medical, Dental
Pharmacy**
Hwy. 12, Victoria
Harbour
534-3122

OPEN:
Mon. to Fri.
1 p.m. to 6 p.m.

**YOUR FRIENDLY
REXALL STORES**
Owned and Operated by
C.W. CARTER (Coldwater Ltd.)

**Barrie Minor Hockey
Association Presents**

**STOMPIN'
TOM CONNORS**



IN CONCERT
CANADA'S NO 1 COUNTRY ENTERTAINER
BARRIE ARENA
8 p.m. Wed. July 9/75
Special Guest - Stevedore Steve
Adults \$4 Children 12 & Under \$2
Tickets available at:



**SPECIAL
OF THE
MONTH**

3-speed Electrohome
Window Fan. Plastic fan blades
20" in diameter. 499-8243
\$24.88

Georgian Bay
DOMINION HARDWARE
THE HOME OF THE OUTDOORSMAN
285 KING ST. N. - MIDLAND - ONTARIO

R

**PRE-NATAL CARE
IS IMPORTANT**

When a woman knows she is to become a Mother, she should immediately consult a physician. His examination includes a study of her blood and its pressure, a urinalysis for disclosing possible kidney inflammation or diabetes, and a physical examination to insure a safe birth.

He will advise the proper diet and prescribe the necessary vitamins and minerals which helps both Mother and coming baby. We welcome prospective mothers and appreciate the opportunity to serve.

"A great many people entrust us with their prescriptions, health needs and other pharmacy products. We consider this trust a privilege and a duty. May we be your personal family pharmacy?"

"Your Own
Community Pharmacies"

Open Daily To 6 p.m.
Including Wednesday
Friday To 9 p.m.
Sun 10 am to 1 pm

**WHITFIELD'S
Rexall
PHARMACY**
Elmvale
322-1011

**IRETON'S
IDA
PHARMACY**
Penetang
549-2555

PHARMACEUTICAL CHEMIST

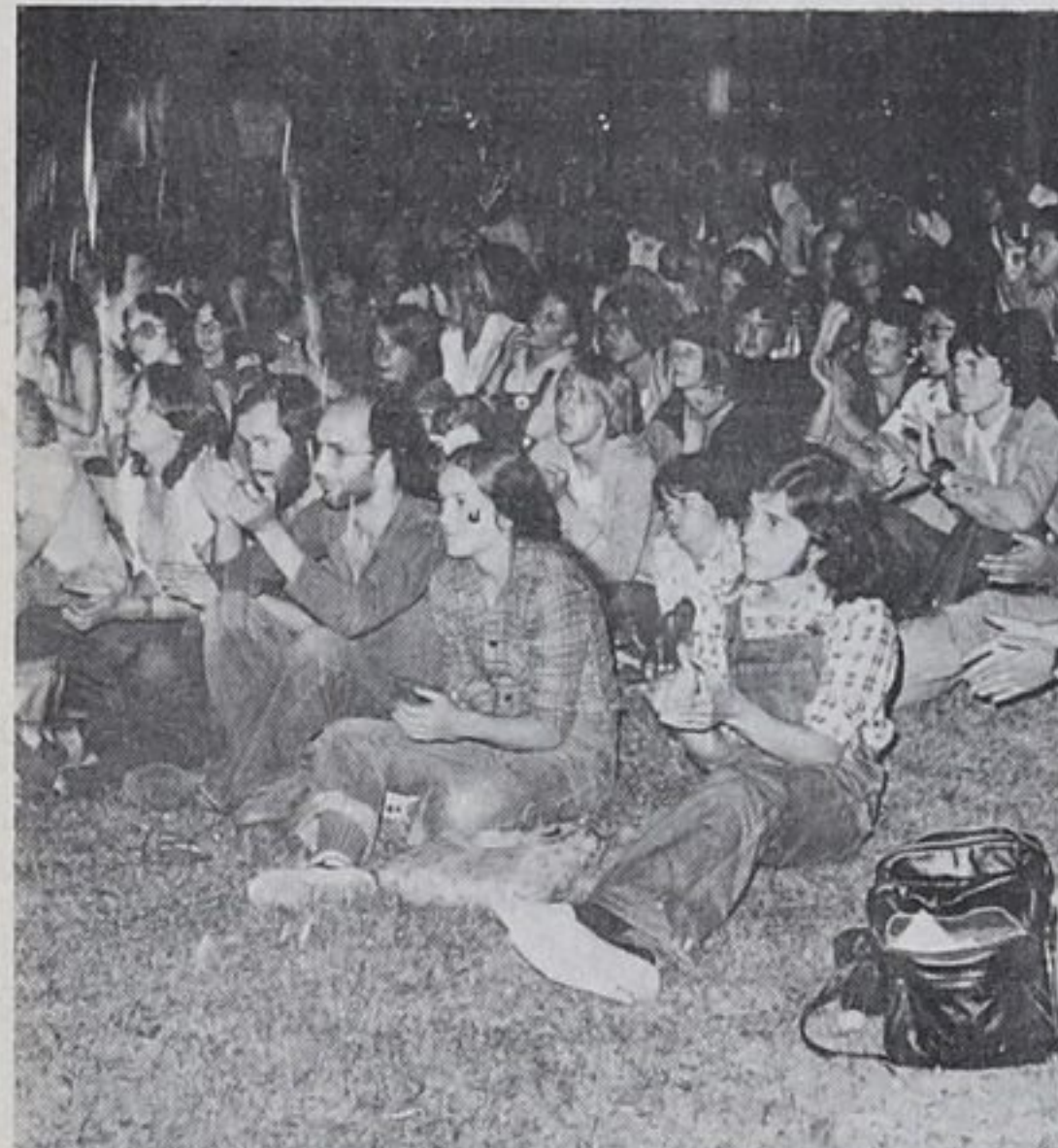

Night time music

Francois Lemieux (left) and Rene Cote combined their musical talents in a thoroughly entertaining outdoor French folk concert at the Main Street Park on Sunday night. Over 200 people attended the concert. Another is planned this Thursday night.



CANTON DE
TOWNSHIP OF **TINY**
**PUBLIC
NOTICE**

The township of Tiny requires the services of a student clerk-typist to assist with office work during the months of July and August. Applications will be received by the undersigned for this position until 4:30 p.m. Friday July 4th, 1975.

For further details contact the undersigned at 526-4204.

Minimum student hourly rate will be applicable.

**G.L. Maurice
Clerk-Treasurer
Township of Tiny**

**Environmental Hearing Board
Notice of Public Hearing
Waste Disposal
Site for Landfilling
Town of Wasaga Beach**

The Town of Wasaga Beach has applied to the Ontario Ministry of the Environment for approval of a waste disposal site for land-filling in the vicinity of the south half of the north half of Lot 21, Concession IX in the Town of Wasaga Beach.

The Environmental Hearing Board will conduct a public hearing to obtain information and to hear the views of the public so that it can form an opinion on the merits as to whether the use and operation of the proposed site would or would not be in the public interest. Written and oral submissions may be made to the Board at the hearing. The Board will not consider any submissions regarding the proposal after the hearing has been closed.

The hearing will be held on Tuesday, July 22, 1975 commencing at 11:00 o'clock in the morning, local time, in the Town of Wasaga Beach Administration Building, Lewis Street, Wasaga Beach, Ontario.

Copies of a plan related to the proposal will be available for examination and inspection during normal business hours at the office of the Municipal Clerk of the Town of Wasaga Beach, Lewis Street, Wasaga Beach, Ontario.

STATUTORY REFERENCES

The Environmental Protection Act, 1971 (S.O. 1971, Chapter 86, as amended), Sections 33a(1), 33d(1), 38 and 39.

**T.M. Murphy,
Secretary,
Environmental Hearing Board.**

**Coldwater Bureau
The Midland Times
MRS LORRAINE ORR
REPRESENTATIVE**
Editorial, circulation, advertising 686-7847

Happy ANNIVERSARY Penetanguishene

FIESTA HAIRSTYLING
Main Street — Penetanguishene

We have been here for 15 of your 100 years:

AUSTRIA PRINTING
5 Simcoe Lane

Bonne Chance Penetanguishene Good Luck

CHAMPLAIN SPORTS
North-west Basin — 549-2001

Canadiana Boats — Champlain Snack Bar

BRYANT'S JEWELLERS
Your giftiest store in the district presents
centennial charms, glasses, pens
& holders, letter openers, collectors spoons

PIKE DRY CLEANERS
37 Main Street

DON'S LIVE BAIT
Minnows — Worms — Ice

**Molly's
Confectionary**
7 Main Street
Wishing you a Happy
Anniversary Penetanguishene

**Penetanguishene
Citizen**
Your Centennial
Newspaper

**CN Express announces new
terminal facilities at Barrie for
improved service throughout the
Southern Georgian Bay area.**



Now CN Express can provide direct overnight highway service to and from all these points: Belleville, Brampton, Gravenhurst, Hamilton, Kitchener, London, Niagara Falls, North Bay, Oshawa, Owen Sound, St. Catharines, Sudbury, Toronto, Windsor.

Starting July 14, 1975, dial these new CN numbers for express service.

Customers in:	Pick-up	Rates, Tracing Information	Claims Inspection	On Hand
Barrie	728-5505	728-2417	728-2417	728-8291
Orillia	835-3015	835-3014	835-3014	CN Station Front St. 326-2811
Collingwood	445-4791	445-4791	445-4791	445-4791
Midland	526-7346	526-7346	526-7346	526-7346
Coldwater	686-3615	835-3014	835-3014	686-3615

Look what CN Express can offer you.

Rapidex Plus; Rapidex Route; Europex; Air Express to and from Toronto International Airport



CN express