

M FITZGERALD LIMITED

OPENING THIS WEEKEND Perkinsfield Branch

REAL ESTATE BROKER

VACATION & COUNTRY PROPERTY DIVISION
Farms, Homes, Cottages, Acreage

PHONE
526-3771

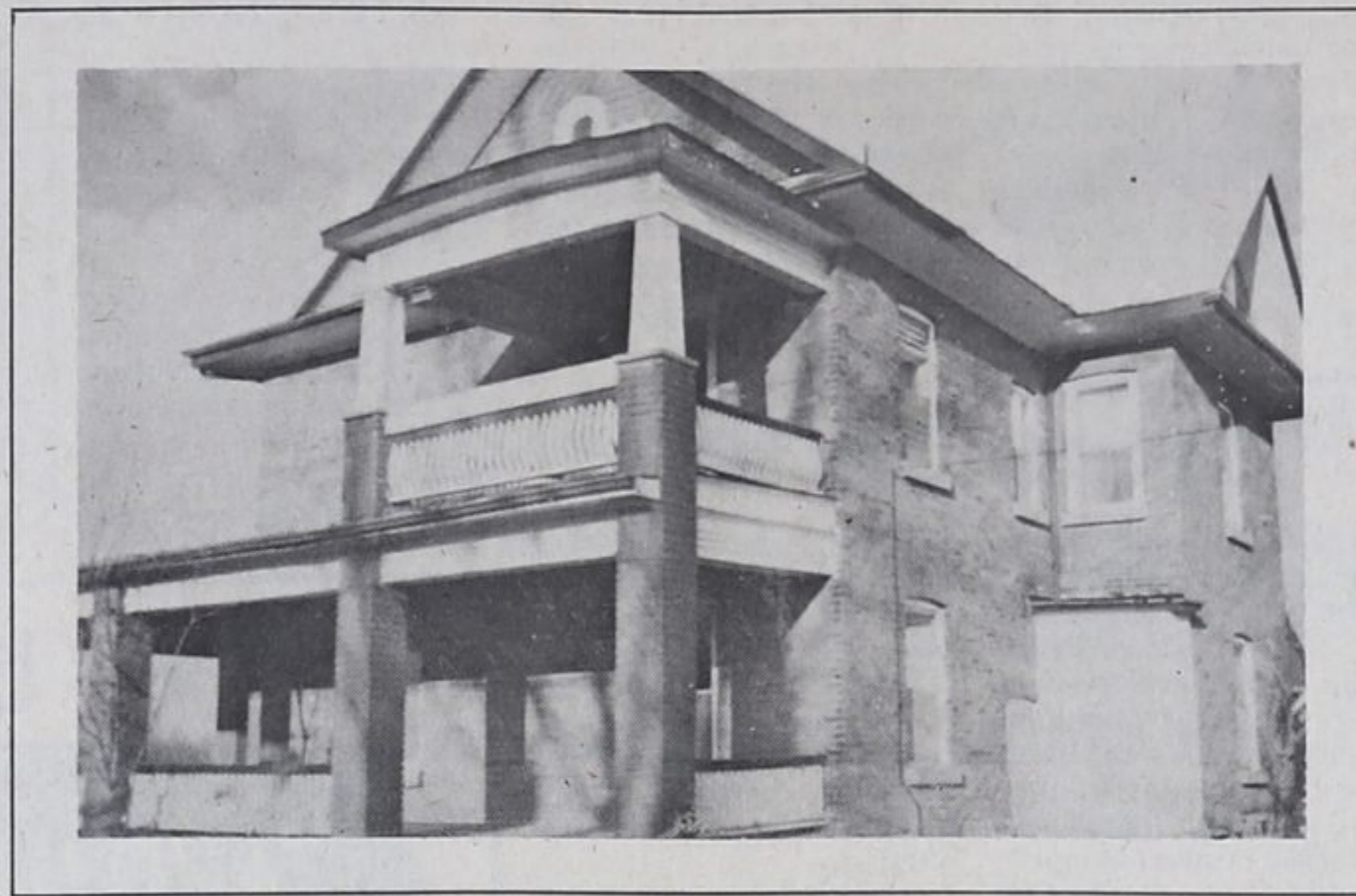

PHONE
526-3771



Stephen C.G. Lowes
Vice President and Sales Manager
Vacation & Country Property Division



Marty Fitzgerald
President



Wm. (Bill) Cook
Division Assistant Manager
Mortgage Manager Balm Beach



Grace Louie
Woodland Beach
Res: 361-1091

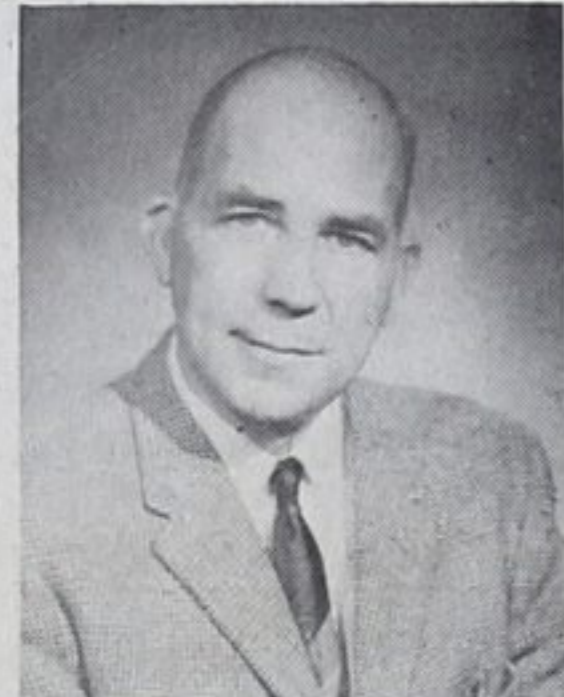

Frank Powell
Woodland Beach
Res: 361-1471



Phillip Goldring
Woodland Beach
Res: 361-1216



Ike Brock
Bluewater Beach
Res: 361-2045



Joyce Bingley
Cedar Point
Res: 526-4694



Claude Bingley
Cedar Point
Res: 526-4694



Arnold Linsen
Orr Lake
Res: 322-1999



David Finkelman
Perkinsfield

ELMVALE OFFICE
322-2018



Reg Archer
Elmvale
Res: 322-2423



Gord Touet
Elmvale
Res: 322-2245



Carl Davis
Elmvale
Res: 322-2962



ELMVALE — 3 bedroom bungalow, \$27,900.



NEW LUXURY HOME — Woodland Beach.



ELMVALE — Bungalow, Choice Central Location.



DANLEA BEACH — Private Setting, Year Round.



ALLENWOOD BEACH — 3 bedroom, only \$23,900.



BLUEWATER BEACH — High Scenic Lot, \$18,900.



WATERFRONT — Bluewater Beach.



WASAGA BEACH — 5 bedroom cottage.



ORR LAKE — Waterfront, \$19,800.

MEDONTE TOWNSHIP — 48 acres and barn, spring, paved road frontage, easy terms arranged.

49 ACRES — Near Medonte Ski Hills, just reduced to \$29,900. with terms.

TINY TOWNSHIP FARM — 110 acre dairy set up, 4 bedroom brick home, large barn, silo.



GEORGIAN HEIGHTS BEACH — Treed lot, Sandy Beach.



EDMORE BEACH — 3 bedroom, electric heat.



WAhNEKEWENING BEACH — Year Round, Electric Heat.

MEDONTE TOWNSHIP LOT — 4 acre building site, 1/3 clean beech and maple trees, scenic view, only \$11,500.

WYMBOLWOOD BEACH — Lot 83' x 180', nicely treed and close to beautiful sandy beach.

ALLENWOOD BEACH — Treed building site, walking distance to beautiful sandy beach.

VISIT OUR GALLERY TO VIEW THE MANY PROPERTIES THAT ARE AVAILABLE

We have a mortgage department available for your convenience — up to 90% of property value

We need listings for:

- farms
- acreage
- cottages
- homes

OPEN:
Mon.—Fri. 9 a.m. to 9 p.m.
Sat. 9 a.m. to 6 p.m.
Sun. 12 noon til 6 p.m.

WE WOULD LIKE YOUR LISTING

— TRUST THE "MOST TRUSTED NAME IN THE AREA"