The Times

VOL. VI NO 2008. OTTAWA FRIDAY, JUNE 28. 1872. PRICE—3 CENTS

1872. NOTICE. 1872

THE OTTAWA RIVER NAVIGATION COMPANY.

The Steamer

"QUEEN VICTORIA"

Will leave with Mails, Passengers and Freight for Montreal to-day, 1st May, at 7 p.m.

THE STEAMER "FAIRY"

Will commence her trips on Saturday, the 6th May leaving Montebello for Ottawa at 5 a.m., returning leaves Ottawa at 4 p. m. same day.

Ottawa, May 1, 1872. 1066tf

Cure of Bronchitis.

Smithfield.

J C Chamberlain, Esq—This is to certify that about three years ago I became afflicted with Bronchitis, which lasted about eighteen months. I was so afflicted for the want of breath that it was very difficult for me to speak, and in the night time frequently throwing the clothes off and raising in the bed to keep from strangling. I tried three of the most eminent physicians in the County of Northumberland for about a year, without receiving any benefit, in fact I continued getting worse all the time. At last I was advised to try the Great Shoshonees Remedy. I bought a bottle and took it and when it was about finished I began to feel a little better. I continued to use it until I had taken three bottles, when, to my satisfaction, I found that I was as well as ever I had been previous to my illness and have been so ever since.

JOHN SILVER.

Sworn before me at Smithfield this 6th day of April, A D 1870.

J M WELLINGTON, J P

WONDERFUL CURE OF LUNG DISEASE

BROCKLYN, April 5th, 1870.

J C Chamberlain, Esq. This is to certify that my wife was very low with Lung Disease. The Doctor had given her up. He said her lungs were tubercled, and medicine could not help her. As a last resort I purchased a bottle of the Great Shoshonees Remedy. At the expiration of two days her symptoms were decidedly better She continued to improve rapidly that by the time she had taken one bottle she was able to sit up By the continuance of the remedy she was perfectly restored to health.

You may publish the facts for the benefit of those similarly afflicted.

T C. BROWN
Episcopal Methodist Minister.

Proclaim the Glad Tidings

That the GREAT SHOSHONEES REMEDY AND PILLS, of the eminent Indian Medicine Man, Doctor LEWIS JOSEPHUS, of the Great Tribe of Shoshonees, British Columbia, is working the most marvellous and astonishing Cures the World has ever heard of Never in the annals of Canadian Medical History has such success attended the introduction of any medicine heretofore.

WHY?

Simply because the numerous valuable active medicinal vegetable ingredients, (some of which we will mention, such as the Extracts of Wild Cherry Bark, Podophyllum, Juniper, Quassia, Smartweed, Dandelion, Hyoscyamus, Compound Extract or Colocynth, Jalap, Soco, aline Aloes, Capsicum, &c, &c,) which enter into the composition of the combined medicine, are such and so harmoniously classified and compounded, that it is made the most searching curative in the known world, and cannot help but act on the system in a very satisfactory and desirable manner. No matter what your ailment may be, or of how long standing, it will find the spot and astonish you by the rapid manner in which you are restored to perfect health and full vigor.

This Medicine is pleasant and safe to take, and is warranted, and may positively be relied upon to make a permanent cure of all diseases of the Throat, Lungs, Liver, Kidneys Digestive Organs, &c., &c., as well as Scrofula the various Skin Diseases, Humors, and all diseases arising from Impurity of the Blood, excepting the Third Stage of Consumption. Further information, with full directions for using the Great Shoshonees Remedy & Pills, and containing Testimonials and Certificates of Cures, can be obtained by securing the Treatise, the Hand Book, or the Almanac and Circulars from any respectable Druggist in the Dominion—free.

Price of Remedy in large Pint Bottles .$1 00
Pills per Box 25

CHAUDIER'S STEAM MILLS.

MANUFACTURERS OF

PLANED LUMBER

of all descriptions

Rough Lumber Well Seasoned,

BUILDING AND BRIDGE TIMBER.

SHINGLES X XX. XXX

A large stock of the above still kept constantly on hand to suit purchasers.

JOHN ROCHESTER & Co.

N. B.—Farmers from the County of Carleton can enter the mill yard by Bronson Street, opposite Brewery gate.

Chaudiere, Oct. 26, 1871 1805tf

FIRST SPRING ARRIVAL!!

WROUGHT IRON BEDSTEADS, 2ft., 2ft. 6in., 3ft., 3ft. 6in., 4ft. and 4ft. 6in. wide, all different and beautiful patterns.

We make a speciality of these English made Bedsteads, and import them direct. Hotels, Convents, Hospitals, and families can be supplied with any number large or small. Parties requiring quantities for early spring delivery would do well to order at once.

Bird Cages,

Bird Nests,

Bird Cages,

Bird Baths,

Brea Platter

Butte. Platters,

and a large stock of

HOUSEKEEPING UTENSILS,

and other articles, and the very best.

COOKING STOVES

suitable for the farmer, city resident, lumberman or hotels.

Tinware—as usual, wholesale and retail.

H. MEADOWS & Co.,
35 Sussex Street.

Ottawa, March 4, 1872. 1914

NEW AND WONDERFUL IMPROVEMENT

IN THE

DUNHAM PIANO!

"Dunham's Patent Hydro-Cartonated Sounding Board."

This wonderful invention produces the only real Piano tone that has been yet discovered, and adds immensely to its volume.

MESSRS.

ORME & SON

In calling attention to the above improvement take pleasure in announcing that they have been appointed agents for the

DUNHAM PIANOS

So long and favorably known in Canada, and in doing so would respectfully request the inspection of a stock of those magnificent instruments now in

OUR SHOW ROOM.

The merits of the Dunham Pianos are:

1st. Its durability has become a proverb.

2nd. In workmanship it cannot be surpassed, if equalled.

3rd. In Solidity, Power, Purity and Equality of Tone it has no compeer.

4th. It can be sold after years of use for nearly, if not quite its original cost.

5th. It is warranted in the most satisfactory manner.

Pamphlets containing a description of the above improvement can be had at our establishment.

Messrs. Orme & Son are also agents for the following Pianos, viz:

McCAMMON & CO.,
EMERSON, and HOOD,

Also the celebrated

MASON & HAMLIN,
and ESTEY & CO.'S ORGANS,

A large assortment of which we keep constantly on hand.

J. L. ORME & SON,
8 Sparks Street.

Ottawa, January 20, 1872

Temperley's Line.

STEAM

BETWEEN

London, Quebec, And Montreal.

Composed of the following or other first class Powerful Iron Steamships:

SCOTLAND,	NILE
HECTOR,	NIGER,
MEDWAY,	TWEED,
THAMES,	SEVERN.
ADALIA,	TEVIOT.

The steamers of this Line are intended to sail Weekly as follows during the season of navigation of 1872, to and from

London, Quebec and Montreal,

(Calling at Plymouth outward for passengers and leaving that port every Friday)

FROM LONDON.

Hector	Wednesday,	31st May
Emperor	do	29th do
Adalia	do	5th June
Niger	do	12 h do
Nile	do	19th do
Medway	do	26th do
Scotland	do	3rd July
Thames	do	10th do

and every Wednesday thereafter.

FROM QUEBEC.

Thames	Tuesday,	4th June
Hector	do	18th do
Emperor	do	25th do
Adalia	do	2nd July
Niger	do	9th do
Nile	do	16th do
Medway	do	23rd do
Scotland	do	30th do

And every Tuesday thereafter.

Rates of Passage—Quebec to London—Cabin, $60. Steerage, $24.

Through tickets from all points West at reduced rates. Certificates issued to persons desirous of bringing out their friends to Canada. Through Bills of Lading issued on the continent, and in London for all parts of Canada, and the United States to Detroit, Milwaukee, Chicago and other points in the West.

For Freight or Passage apply to Temperley's, Water & Dorking, 21 Billiter Street, London; Wilcocks & Weeks, Barbican Plymouth; Ross & Co., Quebec; or

DAVID SHAW,
Montreal,
or to C. R. CUNNINGHAM,
Ottawa.

Offices over Hope and Co's, Sparks street.

St. Lawrence & Ottawa Railway.

CARTAGE AGENCY.

The undersigned begs to inform the public that his office has this day been REMOVED to the rear of the GENERAL OFFICES of the Company, on Wellington Street, where orders for the collection and delivery of Goods will meet with prompt and careful attention. Payment for Freight and Cartage will now be received at the Company's Office, on Wellington Street.

A. J. TAYLOR,
Cartage Agent.

Ottawa, 5th Feb., 1872.

P. S. ENTRANCE BY SIDE DOOR

TO CONTRACTORS.

Tenders for the erection of a two story building of a School House in L'Original, will be received by the undersigned up to noon on SATURDAY, 18th May, 1872.

Tenders to contain estimates for building of Brick or Stone.

Plans and specifications may be seen at, and further information from Union School Trustees at L'Original, on and after Thursday, 9th May, instant.

The lowest or any tender not necessarily accepted.

JOHN BUTTERFIELD,
Secretary Union Board.

L'Original, 7th May, 1872. 1069d

PRIZE DURHAM BULL FOR SALE.

'ONTARIO JOHN,'

This first-class animal—the purest bred Bull in Canada—for sale. His full pedigree can be ascertained on application to the undersigned.

Terms liberal.

J. & W. THOMSON,
F.b. 1st 1885 d&w tf Nepean

DOMINION DAY CELEBRATION

—AND—

FIREMEN'S TOURNAMENT

At the City of Ottawa, Ontario,

On MONDAY, 1st JULY, '72,

Fifteen Hundred Dollars for Celebration

FIRST DAY.

TOURNAMENT TO BEGIN AT 10 A. M.

2nd Class Fire Engines (Steam)—Open to all *bona fide* competitors, or organized as such; 50 feet hose; ½ inch nozzle, plain; stream perpendicular.....Prize $100
Three or more competing.....Second " 50

1st Class Fire Engines (Hand)—Open to all comers; 50 feet hose; 7 in. cylinder, ¼ in. nozzle; ¾ in. cylinder, 1 in. nozzle; ⅝ in. cylinder, ⅞ in. nozzle—all plain; perpendicular stream; 32 men .....Prize $100
Three or more competing.....Second " 50

2nd Class Fire Engines (Hand)—Open to all comers; 50 feet hose; ¼ in. cylinder, 1 in. nozzle, plain; perpendicular stream; 15 feet allowance in favor of ¼ in. cylinder; 32 men .....Prize $ 80
Three or more competing.....Second " 40

3rd Class Fire Engines (Hand)—Open to all comers; 50 feet hose; ¼ in. cylinder, ⅝ inch nozzle, plain; perpendicular stream, 30 men.....Prize $ 60
Three or more competing.....Second " 30

☞ In event of only one Engine of a class entering—then, to compete with the next highest class, with allowance of 8 feet. All Engines entered for competition to be three months in use.

Hook & Ladder Race—Open to all comers; 250 yards, place ladder against a house, mount, place one on roof, mount the roof, diagonal, return, descend, carry hose and return to starting point; 40 men; weight of apparatus 2000 lbs.....Prize $100
Three or more competing.....Second " 50

Hose Reel Race—Open to Reels of fire companies competing—440 yards dash; weight of Reel and Hose, 500 lbs.; 6 men...Prize $ 50
Three or more competing.....Second " 25

☞ In all cases where only two competitors enter, First Prize ONLY given.

Decisions of Judges to be FINAL in all cases.

Bands of Music have been Engaged!

SECOND DAY:

GAMES AND AMUSEMENTS TO BEGIN AT 9 A.M.

Base Ball Match—Open to all organized Clubs.....Prize $100

Lacrosse Match—Open to all comers; to be played in accordance with Convention rules.....Prize $100

Cricket Match—Open to all comers; to be played in accordance with the Club rules; .....Prize, $ 50

One Mile Foot Race—Firemen! *bona fide* members of fire companies only;
First Prize.....Gold Medal
Second " Sewing Machine, $ 12
Third " Meerschaum Pipe 6

One Mile Foot Race—Open to all comers; entry 50 cts. First Prize, Sewing Machine $ 30
Second " Silk Hat..... 5
Third " Meerschaum Pipe 4

Half-mile Foot Race—Open to Firemen only.....First Prize, Sewing Machine, $ 12
Second " Meerschaum Pipe 6
Third " Pair Pants..... 5

Old Men's Race—Over 45 years; open to all comers.....Prize $ 6

TICKETS—good for two days—to Ottawa and return, ONE FARE only, from all points on the Grand Trunk, St. Lawrence and Ottawa, Brockville and Ottawa, and Canada Central Railways, and Ottawa Navigation Company's steamers. Firemen's apparatus free.

All Companies and Clubs intending to compete for Prizes at Dominion Celebration to make entry on or before 20th June, 1872, addressed to

DAN. J. O'BRONOHOUE,
Sec. Joint Com. on Celebration,
TIMES Printing Office, Ottawa.

GOD SAVE THE QUEEN.

Ottawa, May 27, 1872. 1098

CHAMBERS-SPENCE PATENT

Non-Conductor for Covering Steam Boilers and Pipes.

NON-COMBUSTIBLE & NON-CORROSIVE

Save 20 per cent in fuel, and steam passes through any length of Piping covered with the Non-conductor quite dry.

Extensively used in the Eastern and Western States and throughout Great Britain, and by the British Admiralty and American Navy.—(See circular.)

N. B.—It saves 30 per cent on the Russell house boiler, and steam is now raised in half the time it took before the covering was applied, while it saves a large per centage in fuel and labor at the Water Works of the Parliament and Departmental Buildings, City Gas Works, Rochester & Co.'s Steam Mills & Flock's Foundry &c., &c.

CHALMERS & CO.,
Richardson st., Montreal
P. O. Box 5444.
Sole Manufacturers in the Dominion

J. MUNROE O'LEARY,
General Western Agent.
Ottawa, Nov. 30, 1871. y

EXTRACT from Regulations, sanctioned by the Governor General in Council, on 30th March, 1850, in relation to Bonding of Goods, and still in force.

Section 12.—And be it furthered ordered, That whenever a place or warehouse is entered by the Collector of Customs at any port for ware-housing as a Customs warehouse, the Landing Surveyor, for principal officer of the Waterside department, and Warehouse keeper, or other person authorized thereto, at such port, shall carefully inspect the same and ascertain that such place or warehouse is sufficiently secure, and otherwise fit for the purpose intended. The Collector of Customs will cause the proprietor or occupant to place over the gate or door leading into the room comprising such place or warehouse, a board or sign with the following painted thereon!

V. R.

No.

Customs Warehouse."

And to furnish the Collector with a key thereof, having a tabe attached thereto, with the same letters distinctly painted thereon. That the collector will demand, upon in writing, notice of the appointment of "Customs Warehouse" to the party offering the warehouse for that purpose, giving the number by which such "Customs Warehouse" is to be designated, and requiring the proprietor or person who may have offered a Warehouse, to become a party to and sign a full and detailed description of the Warehouse, comprising situation, boundary, of what material built, proprietor or occupant, &c., to be entered on a page set apart for that purpose in the "Warehouse Book; and the Collector will also note date of appointment, cancellation or any alteration which may be made at any time with regard to any "Customs warehouse." The Collector shall cause a list of all "Customs Warehouses," containing the name and situation, to be prepared and hung up in the Long Room, or in some public part of the Custom House.

Section 13.—And be it further ordered, That duty shall be charged on all goods ex warehouse on the gauge or weight, when taken out for home consumption, per prime weight, without any deduction or allowance whatever for loss which may have arisen from natural causes or otherwise.

And be it further ordered, That there shall be deducted from the prime ordered, that there shall be deducted from the prime weight according to the original invoice, the incorrectness of invoice to be declared before the collector, and in the absence of such invoice, or the omission of such in the invoice, the medium tare shall be ascertained by weighing a few packages of the importation, and adopting the result as the standard for the whole.

A. M. BOUCHETTE,
Commissioner of Customs.

Customs Department,
Ottawa, 16th May, 1872.

* See Order in Council of 25th March, 1872, as to tare on sugar

CLARKE'S NEW METHOD

FOR

REED ORGANS.

PRICE $2.50,

Is so universally regarded as a STANDARD METHOD that no advertisement is only needed as a reminder. The Model is so comprehensive that the student will retain it as a book of Organ Music after finishing the instructive course.

A new Colored picture of Dolly Varden is on the titles of DOLLY VARDEN Song, DOLLY VARDEN Galop, DOLLY VARDEN Schottische, and DOLLY VARDEN Waltz. Each piece 50 cents.

Eaton's New Method for the Cornet,

PRICE $1.50,

Is now in season. All who wish to make a noise in the world, may easily accomplish it by taking up the practice of this fascinating instrument, with the aid of this excellent method.

Gems of German Song,
Gems of Sacred Song,
Gems of Scottish Song,
Wreath of Gems.

The above collections of Vocal Gems contain each 250 to 300 pages full of the choicest German, Scottish, Sacred or miscellaneous songs. Very valuable and very moderate in price.

☞ Any music books, or music in stock: $4 full gilt.

The above books and pieces sent, post-paid, on receipt of retail price.

OLIVER DITSON & CO., Boston.
J. P. DITSON & CO., LYON & HEALY, Chicago.
New York.

ICE, ICE, ICE.

Not Sold yet, but for sale by the subscriber. Ice cut above the Falls and guaranteed free from all impurities, will be delivered daily to those requiring it for the season. Double supplies on Saturday for Sunday's use. Prompt delivery from the 1st of May. Hotels and steamers supplied with large quantities on liberal terms by the season, or at any time the ice is wanted. All orders left at the following places will receive prompt attention.—At Mr. Hufandale's Saloon, Upper Town, Mr. A. Christie, Druggist, Sparks Street, Mr. J. Mortimer, Druggist, Sussex Street, or at the subscribers;

THOS. STARMER,
Rideau Street.

Ottawa, May 3, 1872. 1061-1m.

FOR SALE

THE

ALBION HOTEL,

City of Ottawa, Ontario,

with Outbuildings, and with or without Furniture.

This is one of the best paying hotels in the Dominion, and is doing the second largest business in the city. It is delightfully situated, being opposite the Court House, and within five minutes walk from the Post Office and Parliament Buildings.

The proprietor can give satisfactory reasons for wanting to sell.

TERMS EASY.

For further particulars apply to the Proprietor,
JOHN GRAHAM.

Ottawa, May 14, 1872. 1069-12i

DISSOLUTION OF PARTNERSHIP.

The partnership heretofore existing between the undersigned as Boot and Shoe Dealers in Ottawa City and Almonte is dissolved by mutual consent, said dissolution dating from the 1st day of May, 1872, and their business will, hereafter be carried on solely in the interest of W. A. Lamb, by whom all the liabilities of the late firm will be settled, and to whom all accounts due the late firm are payable.

W. A. LAMB.
R. J. RODDEN.

Ottawa, May 7, 1872. 1068tf

SAW LOG CUT FOR SALE.

The cut of over One Thousand Acres patented pine timber lands lying "en bloc" on the Opeongo Road, having an average haul of under four miles and from off which a large quantity of logs and boom timber may be obtained, and the cut secured for a term of three or five years, will be sold cheap for cash. Application until the 17th inst., to be made to Mr. Henry Y. Ritz, D. L. at Caledonia Hotel Ottawa, after that date, Address Hopefield Post Office, Ontario.

The timber from off those lands being of course free from duty. 1046tf

RARE CHANCE.

FOR

BOARDING HOUSE KEEPERS.

TO LET—At Caledonia Springs, a Good Boarding House, containing 18 Rooms. Also the Amusement Building lately connected with the CANADA HOUSE, containing 2 Ball Alleys, Bar Room, large Ball Room and 16 excellent Bedrooms. Price of Board at the Springs from $8 to $10 a week, and last season the visitors could not all be accommodated. And a good Farm containing about 200 acres, 75 clear, with a good House, Barn and Stable.

Apply to

A. HAMILTON,
Caledonia Springs.

Ottawa, April 22, 1872. 1059-3awkwtkeb.

NOW READY.

A Canadian Monthly for May

It contains important articles on

The Washington Treaty,
The Labor Question,
Also ready the
Rev. Mr. McLaurin's Lecture,

"The Romish Doctrine of the Rule of Faith examined," with reply to Rev. Father Damen and Rev. Dr. O'Connor. For sale by

HENDERSON & CO.,
39 Sparks Street.

Ottawa, May 10, 1872.

TO LET

With Immediate Possession,

A BRICK House on Victoria Street, Upper Town, beautifully situated, overlooking the Ottawa River, containing 10 Rooms, Kitchen, Pantries, &c. Rent £30.

Apply to

ALEX. J. CAMBIE,
Corner Bank and Victoria Streets.

Ottawa, May 15, 1872. 1070tf

ELECTRICITY.

THOMAS' EXCELSIOR ECLECTRIC OIL

Worth Ten Times its Weight in Gold.

"Pain cannot stay where it is used."

It is the CHEAPEST MEDICINE EVER MADE. One dose cures common sore throat or One bottle has cured Bronchitis. Fifty cents' worth has cured an old Standing Cough. It positively cures Catarrh, Asthma, and Croup, Fifty cents' worth has cured Crick in the Back, and the same quantity Lame Back of eight years' standing. It cures Swelled Neck, Tumors, Rheumatism, Neuralgia, Contraction of the Muscles, Stiff Joints, Spinal Difficulties, and Pain and Soreness in any part, no matter where it may be, nor from what cause it may arise, it always does you good Twenty-five cents' worth has cured bad cases of Chronic and Bloody Dysentery. One teaspoonful cures Colic in 15 minutes. It will cure any case of Piles that it is possible to cure. Six or eight applications is warranted to cure any case of Excoriated Nipples or Inflamed Breast. For Bruises, if applied often and bound up, there is never the slightest discoloration to the skin. It stops the pain of a Burn as soon as applied. Cures Frosted Feet, Boils, Warts, and Corns, and Wounds of every description on man or beast.

S. N. THOMAS, Phelps, N. Y.

AND NORTHROP & LYMAN, Newcastle, Ont., Sole Agents for the Dominion.

Note.—Eclectric—Selected and electrized.

NOTICE.

Morson's Effectual Remedies

Are sold by Chemists and Druggists throughout the world.

PEPSINE—The popular and professional medicine for indigestion is MORSON'S PEPSINE, the active principle of the gastric juice. Its careful and regular use of this valuable medicine restores the natural functions of the stomach, giving once more strength to the body. In powder, Lozenges, Globules; and as Wine in ½ and ½-pint bottles.

CHLORODYNE has now obtained such universal celebrity it can scarcely be considered a speciality, its composition being known to most European practitioners. Dr. Lyon, of the Chlorodyne Company, commenced suit against one pound their preparation. Sold in 1-oz. 1 and 2-oz bottles.

GELATINE—The purest preparation of this nutritious spent extract is Morson's.

PEPTONE FOOD for Invalids and Infants, digestible, nutritious and palatable. Sold in ½-lb and 1-lb tins.

All the above are carefully packed and shipped to orders, which must be made payable in England.

SOLE MANUFACTURERS:

THOS. MORSON & SON

Medallists and Jurors at all the Great Exhibitions,

31, 33, 124 Southampton Row,

RUSSELL SQUARE, LONDON,

Works—Hornsey and Homerton.

Pure Chemicals and New Medicines

Selected, and Shipping Orders executed with care and despatch.

Trade Name and Mark registered.

THE COMING CHURCH MUSIC BOOK

To be ready July 1st.

THE STANDARD,

By L. O. Emerson, of Boston; and
H. R. Palmer, of Chicago.
Price, $1.50.

As the previous works of these gentlemen have had every success shown in the East and in the West, the coming book cannot fail to be the Success of the Season.

Specimen Pages sent (free) on application.

Teachers of Church Schools are becoming more and more convinced that the beautiful singing Book

Glad Tidings,

(Price 30 cents paper, 35 cents b'd.) is one of the very best books.

Winner's New Schools for the Piano-Forte, Cabinet Organ, Guitar, Cornet, Violin, Fife, Accordeon, German Accordeon, Clarionet, Flute, Flageolet, costing but 75 cents each, are just what are needed for cheap and excellent instruction books.

Charming Song..... *The Gates Ajar*.... Thomas. 40

The above Books and Pieces sent, post-paid, on receipt of retail price.

OLIVER DITSON & CO., Boston.
CHAS. H. DITSON & CO., New York. 1069

PEOPLE'S TEA STORE

—BY—

P. Baskerville & Brothers,

NO. 36 RIDEAU STREET, AND DUKE STREET, CHAUDIERE, OTTAWA,

Wholesale and Retail Grocers, Wine and spirit Merchants.

We are now prepared to offer to the Farming Community and to the trade inducements that has not been given heretofore by any one in our line of business—being now importing the chief part of our Stock, such as TEAS, WINES and BRANDIES, enables us to reduce prices further. We claim already to have brought the enormous profits heretofore existing to a moderate rate, and trust in future to continue so.

We will guarantee that no one can sell the same articles cheaper, such as TEAS, SUGARS, TOBACCOS and GENERAL GROCERIES, also WINES and all imported Liquors, Canadian Spirits, of the best description, always on hand at prices as low as small lots can be laid down. We care not for competition, all we require is a trial given to our goods. The economist will profit by calling to us. ☞ Our motto is light profits.

Give our Teas and Liquors a Trial.

P. BASKERVILLE & BROTHERS.

A. & S. NORDHEIMER'S

Piano-Forte AND Music Warerooms

26 SPARKS STREET,

OTTAWA.

A COMPLETE ASSORTMENT OF THE FOLLOWING INSTRUMENTS ALWAYS IN STOCK:

Chickering's Pianos,
Steinway's Pianos,
Dunham's Pianos,
Haine's Pianos,
Mason & Hamlin's Organs,
Prince & Co.'s Organs.

—A LOT OF—

Second-Hand Pianos,

In good repair, by celebrated makers, on hand, from $100 to $250. Terms liberal.

Pianos to Rent.

Second-hand PIANOS and ORGANS taken in exchange.

Just received a large number of NEW and POPULAR MUSIC. Inspection invited.

A. & S. NORDHEIMER.
A. PETERSEN, *General Agent.*

Ottawa, April 8, 1872. 1941 3m

WHOLESALE STEAM CONFECTERY,

ESTABLISHED IN 1842.

CHARLES ALEXANDER AND SONS,

MANUFACTURERS OF

Steam Refined Confectionery, Lozenges, Gum Drops, Cream Bon Bons, Crystallised Fruits, Marmalade, Jams, &c.

—ALSO—

MARRIAGE CAKE ORNAMENTS,

Wreaths, Leaves, Fancy Boxes of English, German and French make.

Motto Papers Fringed, Mottoes, Horns of Plenty.

Druggists' Supplies in Stock and made to Order.

387 & 391 NOTRE DAME STREET,
MONTREAL.

Ottawa, April 12 1874. 1947-3m

PLANTS, PLANTS, PLANTS.

The subscribers have for sale at prices which defy competition, a large quantity of plants consisting of cabbage, cauliflowers, tomato, celery, melon and Cucumber of various sorts, all of which we guarantee true to their names. Also a large quantity of Rubarb roots, which we will sell cheap. Give us a trial. Orders left at S. Edwards, Wellington Street, or at our premises, Bank Street Road, promptly attended to.

J. & A. HICKEY.

A few cattle taken on pasture.

Nepean, May 10 1872. 1066tf

Hardware—Hardware.

AT THE OLD STAND,

No. 24 Rideau Street

SIGN OF THE ANVIL.

NOT TO CONTRACTORS, BUILDERS & OTHERS.

1,200

KEGS OF CUT NAILS

Just received and for sale very low, having been purchased before the late advance on Iron.

Also, Building Materials such as Locks, Butts, Screws, Paints, Glass, Putty &c., &c.

THOS. BIRKETT.
Sign of the Anvil,
Rideau Street.

Ottawa, May 9, 1872.

$30 PER WEEK and expenses paid. We want an agent in every county. *"First come, first served."* One agent made $170 in 11 days. Address Hudson River Wire Co., 50 King St. West, Toronto, Ont., or 130 Maiden Lane, New York.

SCIENCE HAS SPOKEN.

The MEDICAL FACULTY of MONTREAL, particularly the following Medical Gentlemen:—Drs. Smallwood, Peltier, Munro, David, Girdwood, MacDonell, Rottot, Brosseau, Robillard, Leprohon, Bessey, McCallum, Thompson and Turgeon, to whom "DR. BIRNBAUM'S RHEUMATISM and GOUT REMEDY" has been submitted for trial, have, with a rare disinterestedness acknowledged its invaluable merits and given certificates to that effect, copies of which can be obtained on application to the undersigned or any druggists in the Dominion.

"DR. BIRNBAUM'S RHEUMATISM and GOUT REMEDY" is recommended for Rheumatism, Gout, Neuralgia, Lumbago, wandering and other Pains, Stiffness of Limbs, Joints or Joints, Sprains, Numbness Swellings, &c., &c., and is the most effective and reliable remedy known for these diseases. For sale by all druggists.

CHARLES MARTIN,
30 Victoria Square, Montreal.

Sole Agent for the Dominion of Canada and the United States.

April 3, 1872.

100 Agents Wanted,

On Salary or Commission. Permanent and remunerative situations to good reliable young men. Apply to

G. A. WALTON,
37, Sparks Street,
Ottawa.

Ottawa, June 1, 1872. 2003-6 1w

Hats, Hats, Hats.

For the

LARGEST AND BEST

Selection of

HATS,

CAPS, and

STRAW GOODS,

Go to

PEACOCK'S,
33 Rideau Street, Ottawa.

☞ The highest price paid for RAW FURS.

Ottawa, May 7, 1872.

PRIVATE LESSONS

IN THE

FRENCH LANGUAGE.

Ladies desirous of taking lessons in the French language, can secure the services of a competent teacher, who has the best of credentials and of this city references.

For terms and particulars, address by post,

MADAME LAMOUCHE,
St. Patrick Street, Ottawa.

Ottawa, April 11, 1872. 1949—m

BRITISH COLUMBIA.

ESQUIMALT GRAVING DOCK

The Government of British Columbia are prepared to receive Tenders for the construction of a Graving Dock, at the Naval Station, Esquimalt Harbor under the guarantee provided in the Twelfth Section of the Terms of Union of this Province with the Dominion of Canada, which section is in the following words:—

"The Dominion Government shall guarantee the interest for ten years from the date of the completion of the work, at the rate of five per cent per annum on such sums, not exceeding £100,000 sterling, as may be required for the construction of a first class Graving Dock at Esquimalt."

The Dock to be of masonry, and of not less than the following dimensions:—

Length on floor 370 feet,
Do. over all 400 feet,
Width between copings 90 feet,
Do on floor.....45 feet,
Do of entrance.....63 feet,

To afford a depth of water on the sill of not less than 26½ feet at high water springs, and to be substantially constructed to the approval of Government upon a site to be provided by the person whose tender may be accepted.

Further particulars as to site, borings, &c., may be obtained from T. A. BULLEY, Esq., Chief Engineer to Government, upon application in writing to the Chief Commissioner of Lands and Works.

Tenders must specify the time within which the Dock will be completed, and must be accompanied by drawings and descriptions showing exact dimensions, materials, and mode of construction of proposed Dock.

Tenders are to be sealed, superscribed "Tender for Esquimalt Graving Dock," addressed to the Chief Commissioner of Lands and Works, Victoria, British Columbia, and delivered at his office before noon of the 15th day of November, 1872.

Persons who may consider the above guarantee insufficient, are at liberty to tender on the basis of such supplemental guarantee by the Provincial Government, or upon such other financial inducements, as they may suggest.

The Government do not bind themselves to accept the lowest or any tender.

Each Tender must be accompanied by a Bond from the Contractor, and two sufficient sureties for the payment of £10,000 to Her Majesty, her heirs and successors, conditioned upon the due fulfilment of the Tender which it accompanies, provided it be accepted within three months from the said 15th November.

By Command,

GEO. A. WALKEM,
Chief Commissioner of Lands and Works.

Lands and Works Office,
Victoria, April 27th, 1872. 1967 3m

DR. R. P. LEWIS,

Trinity College, Toronto, Physician, Surgeon, and Accoucheur On and after 1st May next, may be consulted at his residence, Lloyd Street, next to Capt Young's, Chaudiere, Le Breton's Flats.

Ottawa, April 15, 1872. 1957tf

By A. ROWE, Auctioneer.

300 SINGING BIRDS.

German and Vienna Canaries, Cardinals, Trained Goldfinches, Linnets, and Mocking Birds, never ever brought to Canada. On sale at the Subscriber's Rooms, Bride st reet, for a few days only.

A. ROWE, Auctioneer.

Ottawa, May 23, 1872. 1068-tf

THE VICTORIA CHEMICAL

Sole Proprietors and Manufacturers of the Celebrated Victoria Carbolic Preparations, Laboratory and Works, Victoria Hall, Malinda Street Toronto, Ont.

The following Genuine Preparations are sold by all Druggists. Be sure and ask for the VICTORIA PREPARATIONS, and see that you get them.

VICTORIA CARBOLATED GLYCERINE JELLY

This JELLY is highly recommended to Ladies as a most a greeable Preparation for the Toilet. For Beautifying the Complexion, and rendering the Skin Soft, White, Clear, and free from Dryness, it is unrivalled. It will quickly remove all Redness, Roughness, Tan, Freckles, Pimples, and other imperfections. For Chapped Hands, Chilblains, Frost Bites and Sore Lips, it cannot be surpassed. Price 25 cents.

VICTORIA CARBOLIC TOILET SOAP

This TOILET SOAP possesses all the well-known antiseptic and disinfecting properties of Carbolic Acid, is agreeably scented, has a healthy action on the skin, prevents irritation, removes the effects of perspiration, and should be regularly used by families. Charities, Smallpox and Fever Patients should be washed with this Soap; and its use by persons liable to infection will materially prevent the spread of disease. Price 15 cents per Tablet.

VICTORIA CARBOLIC SALVE

This SALVE is a rapid cure for all Skin Diseases, Cuts, Wounds, Bruises, Burns, Scores, Ulcers, Ringworm, Tetter, Eczema, Scald Head, Scurvy, Abscesses, Boils, Pimples, &c. It possesses all the cleansing and healing virtues of Carbolic Acid, which has been found by Physicians everywhere to possess healing qualities not discovered in any other chemical preparation. Price 25 cents.

VICTORIA CARBOLIC GARGARYSMA

This GARGLE is the most reliable and efficacious Remedy in all cases of Sore Throat, Hoarseness, Diptheria, Bronchitis, Irritation of the Bronchial Tubes so common in this changeable climate, Asthma, Offensive Breath, Ulcerated Gums, and all diseases of the Mouth. For Public Speakers and Singers it is invaluable. The ingredients entering into this Gargle are used by all Physicians, and for the cure of the above disorders are undoubtedly the most popular in the *Materia Medica* Price 25 cents.

VICTORIA CARBOLIC DISINFECTANT

This DISINFECTANT is a sure preventive of Typhus and Typhoid Fever, Cholera, Smallpox, and all Infectious diseases. It will prevent Contagion in Cattle. It is also invaluable for Disinfecting Water Closets, Drains, Cesspools, Slaughter Houses, &c., and for destroying noxious effluvia from whatever cause arising. It will drive away Mosquitoes, Moths, Flies, Cockroaches, &c. Meat, Fish, &c., can be preserved from putrefaction by its use. Carbolic Acid was selected by Her Majesty's Royal Commissioners, in preference to all other products, as the best Disinfectant for the prevention of infectious diseases. Price 25 cents.

VICTORIA SHARPENING AND POLISHING PASTE

This PREPARATION is unequalled in its rapidity for Sharpening and Polishing Cutlery Razors and Pocket-Knives, Razors, Surgical Instruments, Shoemakers' Knives, Plane Bits and Chisels, &c. Nothing has ever been discovered which has sprung into popularity more quickly, it becomes of so much value in every household and workshop for general usefulness Price 25 cents.

PRICE LIST

AGRICULTURAL IMPLEMENTS

At the Ottawa Agency, Market Square.

Ditching Machine	$160
Grain Drills	70
Cultivators	30
Reaping Machines from	$100 to 140
Mower do do	65 to 80
Threshing Machines from	110 to 1,000
Open Cylinders	$30 to 40
Sawing Machines	80 to 85
Fanning Mills	2[illegible]
Turnip Cutter	28 to 35
Grain Crusher	30 to 35
Iron Harrows	15
do Plows	30
Wooden Plows	10 to 15
Horse Hoes	7 to 8
Potato Digger	15
Corn Planters	1 50
Horse Rakes	10 to

All other articles at corresponding prices

WM. ABBOTT

January 15, 1872.

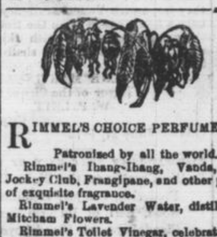

RIMMEL'S CHOICE PERFUMES

Patronised by all the world.

Rimmel's Ihang-Ihang, Vanda, Henna, Jockey Club, Frangipane, and other perfumes of exquisite fragrance.

Rimmel's Lavender Water, distilled from Mitcham Flowers.

Rimmel's Toilet Vinegar, celebrated for its useful and sanitary properties.

Rimmel's Extract of Lime Juice and Glycerine, the best preparation for the Hair especially in warm climates.

Rimmel's Dugong Oil Soap, perfumed with Australian Encalyptus.

Rimmel's Glycerine, Honey, Costume and Jonal Crackers, very amusing for Balls and Parties.

Rimmel's Violet, Rose,