Hon. Sir JOHN A. MACDONALD said, the Finance Minister would tell him if he would only give him a chance. (laughter).

Hon. Mr. HOLTON said, that the hon. gentleman having explained the principal modification proposed, he hoped there would be no further delay.

Mr. MACDONALD, (Glengarry), said he did not think it fair that the Government, after agreeing to these resolutions, should supply them only to a few members.

Hon. Sir FRANCIS HINCKS said, the Government had agreed to some of these resolutions. He had told the Bankers that he was not prepared to agree to any of their terms. He had seen none of the Bankers since these resolutions had been put in his hands. It was most extraordinary conduct on the part of the hon. gentleman to imagine that the Government was in any way responsible for the distribution of these papers.

Mr. SCATCHERD said, the resolutions had been supplied only to those members of the House who supported the Bankers in their demand.

Mr. CRAWFORD made further explanations and expressed his regret that there had not been more copies so that each member might have had one. He did not think the interest of the Banks and that of the people were antagonistic. They ought to be one. The Banks were very much interested in having all the Banks solvent, as the failure of one Bank very much shook the credit of the others, so that the Banks were as desirous of solvency as the people. If these resolutions had not been sent to all the members it was not intended as a discourtesy. He hoped this would be satisfactory.

Hon. Mr. DUNKIN thought the time of the House would have been greatly saved if the Hon. Finance Minister had been allowed to explain the modification that was intended to be made in clause four. This clause provides that in case of a suspension of specie payment by a Bank the Directors shall make calls on the shareholders for the amounts they might deem necessary. The amendment proposed was to provide that these calls shall be made within thirty days of suspension.

Hon. Sir FRANCIS HINCKS then proceeded with his resolutions. He said there were, if he remembered rightly, 26 of these resolutions, ten of which had been passed.

Hon. Mr. HOLTON said they were all passed *but four*, which were left for consideration.

Hon. Sir JOHN A. MACDONALD had understood that it had been arranged that the discussion of the whole of the resolutions was to be re-opened.

Mr. GIBBS suggested getting over the difficulty by moving the reconsideration of the clauses *seriatim*.

Mr. CRAWFORD moved the reconsideration of clause four.—Carried.

He then moved in amendment, to insert the words "within thirty days", after the fifth line.

Mr. SCATCHERD wanted to know if this scheme was taken out of the hands of the Government, and had come under the charge of the Bankers (laughter).

Mr. CRAWFORD said he did not know whether the Finance Minister had intended to move the amendment or not. At any rate he (Mr. Crawford) moved it himself.

Mr. BLAKE moved in amendment the insertion of the word "forthwith."

Hon. Sir FRANCIS HINCKS thought thirty days was not an excessive time to grant.

Hon. Sir A. T. GALT thought the clause stood very well as it originally was, because it was provided that the calls should be made "without waiting for the collection of debts due, &c."

Hon. Sir JOHN A. MACDONALD proposed that the time should be set down at ten days.—Carried.

Hon. Sir FRANCIS HINCKS moved an amendment to the eleventh resolution by striking out the words "and in proxy for voting shall be in force for more than one year from its date," and to add the words "shareholders to be entitled to vote shall hold their stock, for at least three months before the time of voting. Shareholders may vote by proxy, and no person but a shareholder shall be permitted to vote, or act as such proxy; and no manager, cashier, bank clerk or other subordinary officers of a Bank shall either vote in person or by proxy at any meeting for the election of Directors, or hold a proxy for that purpose. Any in existing Banks the scale of voting shall be regulated by their Charters respectively, unless and until the shareholders at any general meeting, voting accordingly to the provisions of their Charters in that respect, determine to change the scale of voting or to give a vote for each share."

Mr. MACKENZIE—That is exactly the Brookers amendment.

Mr. YOUNG said he would move in amendment that proxies shall be terminable at the expiration of one year.

Hon. Mr. HOLTON said the original had his hearty support and full approval, but the change proposed was one he considered reactionary, objectionable and if it was proposed to continue the old scale of voting in all old Banks who chose to reorganize upon the expiration of their Charters, a more vicious amendment was never invented. All Bankers and Joint Stock Companies in the Dominion gave to each share whatever its nominal value or rate, but this was to be changed at the request of a clique of bankers. The Hon. Finance Minister had said he was determined to be independent, that he was not the representative of a class in this country, but the representative of the whole community prepared to set at defiance, Banking interests in full or in part, and now at the dictation of one or two gentlemen who are bankers, he has reversed his policy and thrown it to the winds in its essential features. This he regretted very much, and at the proper time he would express his opinion upon it, and use the very words of his (Hincks) own resolution in amendment to the resolution in its present form.

Sir GEORGE E. CARTIER said, [illegible] member for Chateauguay was too [illegible]. What was intended to be done by this amendment was merely with regard to the existing Charters. Power was given to vote share by share, while supposing shareholders were neglectful of the interests of Bank or company, as a majority of shareholders could petition Parliament to modify the Charter, and it was to be presumed that Parliament would listen to them. He coincided with the hon. gentleman that the pecuniary responsibility ought to be with the majority of capital, but this clause submitted did not take away their power of voting according to capital unless they wished it to do so.

Hon. Sir A. T. GALT was understood to say that he held that each share should have a vote, and that he formed this resolution as it first stood.

Mr. BLAKE said capital should give weight in banking. He had heard that the stockholders asked for this amendment, but only directors and cashiers who had come here, and whose views the Finance Minister had adopted. He regretted very much that it was proposed to alter the resolution, and hoped that the motion of which the hon. member for Chateauguay had given notice would be successful, and the original policy of the Government vindicated.

Mr. CARTWRIGHT said under the present style of voting there was serious restriction, for a man might have ten thousand shares and only fifty votes.

Mr. GIBB concurred in the remarks of the hon. member for Chateauguay, and at the proper time would support his amendment.

Hon. Mr. ABBOTT said they had forgotten the principle of protecting people's property. People had voluntarily subscribed stock with the understanding that the scale of voting was such as mentioned in the Charters, and by this amendment they might be going directly against the wishes of the people and violate the contract which had taken place. He was in favor of giving a vote to each share, but thought it was a matter for domestic regulation.

Mr. HARRISON expressed himself in favour of giving a vote for each share.

Mr. HUNTINGTON taunted the Minister of Finance on his change of base with regard to the Banks. If he were to believe the organs of that hon. gentleman he was to rise superior to any monied institution, but now they found him submitting to the dictation of the Bankers.

Hon. Sir FRANCIS HINCKS said his hon. friend was much mistaken if he had ever supposed that he would not listen to every suggestion coming from the Bankers, and that hon. gentleman would have been the first to find fault with him had he refused to take their suggestions into consideration. He (Huntington) had hinted that he had submitted to dictation from the Bank of Montreal, but the hon. gentleman should remember that this amendment did not emanate from the Bank of Montreal, but from united Banking interest of Montreal, Ontario, New Brunswick and Nova Scotia.

Hon. Mr. HOLTON asked if all the Bankers had assented to it, because he happened to know that all the Bankers that had met on the subject had not agreed upon it.

Hon. Sir FRANCIS HINCKS said it had been represented to him that this was the unanimous decision of the Bankers, and he had not heard a single complaint from any shareholder on the subject.

Mr. GIBBS explained, with reference to some remarks made by gentlemen opposite, that he did not speak and vote in the House as a Banker, but as a representative of the people.

Mr. WORKMAN said the imputations throughout against the Bank of Montreal were entirely unjust. This proposal did not originate with that Bank, but came from another Bank some 850 miles distant.

Hon. Mr. HOLTON—It was the Hon. Minister of Finance who had said he was fettered by the Bank of Montreal.

Mr. MACKENZIE said at the outset of the discussion on these resolutions the Finance Minister had told them they would be approved of by the Bankers; now they found him submitting to the dictation of the Bankers, and changing his resolutions in accordance with their views. The great monarch of Banking had not been two hours in the city till it was reported round that the minimum amount of Dominion notes to be held by the Banks, as a reserve was to be reduced, and the Finance Minister had just answered that such an amendment was to be introduced. He would like to know if the fetters were still on that hon. gentleman? and if this legislation was to be subsidiary to a meeting of Bankers. He was glad to hear the remarks of the member for South Ontario; but still he feared there were members who sunk the legislator in the banker.

Mr. CRAWFORD (Leeds), said, if the hon. gentleman referred to him, he indignantly repudiated it. He was there as an independent member, and nothing could induce him to give a vote which considered at variance with the interests of the country. With reference to the amendment, he instanced the legislation of last session with reference to the Gore Bank, and said if that was right in principle then, it was right now.

After some remarks from Hon. Messrs. HOWE and HUNTINGTON, the House rose at 6.

QUICK WORK.—Mr. Pruneau, Superintendent of the factories attached to the Public Works' Department, received instructions on Thursday to construct the temporary reporters gallery for the House of Commons. It is now ready; and he only waits for the *dies non* of the week to put it up. It may be remembered that the dancing floor of the Senat Chamber, at the late ball, disappeared as if by magic, under his supervision.

"NOS INSTITUTIONS."

From the Ottawa Courier.

Notwithstanding the undeniable fact that many of the upper class merchants of Montreal and Quebec—the Massons, Langevins, Thibaudeaus, Chinics, Tetus, Cuvilliers and others—are French Canadians, the French Canadians, as a class, take very little interest in banking and currency, politically. *La Banque Nationale* and *La Banque du Peuple* are French monetary institutions, but they do not seemingly enter into politics like the Banks of Montreal, Ontario, and Quebec, or even the scores of little Banks which are more particularly English in their management. In the debates now going on in the House about banking, finance, reciprocity, protection, or free trade, the speakers are all of the English tongue. Business, in fact, seems altogether to speak English in parliament. A French Canadian *epicier* is very particular about business matters, and will no more take a bad shilling than will another man, but he never bothers himself about the silver nuisance as an English-speaking grocer does. The French language will fight, or discourse upon science, speculate on or in theology, legislate or administer law, or indulge in prose or verse disquisitions upon matters requiring philosophical consideration; but the French mind evidently does not dwell on the price of wheat, petroleum, or coal, after the manner of the English mind. There is a great difference between the two peoples, now living together so harmoniously in Canada. The military genius of the French is unmistakeably evident in the selection of all the strong or weak points of defence or offence which they have selected along the St. Lawrence and the Lakes. The mercantile genius of the English is seen in the localities where they await to exact toll as it were from imports and exports. The money-producing power in Canada seems to be the English speaking trader and politician. This is curious rather than a matter of consequence. There has been no Finance Minister in Canada whose vernacular is French. There does not seem to be enough of the Jew about the French character for speculation. The first Finance Minister who taught France herself the use of paper money was a Scotchman. Railway bubbles or monetary enterprises of any kind do not appear to be a Frenchman's forte. There seems to be some fault in the language. The French are decidedly ingenious; they are wealthy and full of resources. They are powerful as a people, but they do not speculate in flour or pig-iron or coal, like an American, or an Englishman. It is really a matter of wonder that not a word is said in the House, for or against any financial policy by gentlemen whose mother tongue is French. There are no more fluent speakers than the members of the House of Commons of French extraction, nor any better informed men on general subjects, but they seem to take no interest in dollar politics and to leave all canals and railroads even to be manipulated by others. They can make but they cannot manage. They are not at home in the "kite" market and are almost strangers to the Exchange. This must not always be so. The French have other stakes in the Dominion besides *notre langue, nos institutions, et nos lois*.

ARE you a sufferer from Neuralgia, Rheumatism or pain of any description? Dr. J. Briggs' Allevantor will soothe away your Neuralgia, cure your Rheumatism, and banish your pain. Sold by druggists.

POST OFFICE OTTAWA.

Arrival and Departure of Mails.

Arrangement during Session of Parliament, 1870.

CLOSE A.M.	CLOSE	CLOSE P.M.	MAILS.	DELIVERED A.M.	DELIVERED A.M.	DELIVERED P.M.
7.00	12 Noon	7.00	Eastern.—Montreal, Quebec, etc., by Railway		11.30	5.30
		9.00	Western.—Toronto, Hamilton, etc.	8.00	11.30	
	12 Noon		Halifax, N.S.—Daily—Tuesdays and Fridays Mails are despatched by steamer from Portland			5.30
	12 Noon		St. John, N. B.; daily. Saturday's Mail going by International steamer from Portland, other days by Bangor			5.30
7.00	12 Noon	9.00	United States		11.30	5.30
11.30		5.00	Aylmer and Offices on the North Shore Upper Ottawa	8.00	11.30	
8.00			Pembroke, Renfrew, Sand Point, Arnprior, Packenham, Carp, March, etc., and offices on South Shore Upper Ottawa			5.00
7.30			Bell's Corners, Richmond, Perth, etc			5.00
		6.00	Cumberland, Buckingham, L'Orignal, Grenville, and Lower Ottawa—by Stage	9.00	11.30	5.30
7.00	12 Noon		Kemptville, Merrickville, Oxford Mills and Burritt's Rapids		11.30	5.30
7.00			Osgoode, Russell, and Line of St. L. & Ottawa Railway		11.30	
6.00			Chelsea, Wakefield, and Upper Gatineau			6.00
		12.30	Templeton, Tuesdays, Thursdays and Saturdays		11.30	

BRITISH MAILS CLOSE

Per Canadian Steamer from Portland every Friday at 7.00 A.M.

Per direct Packet from New York, every Monday at 7.00 A.M.

NOTE.—A Supplementary Mail for Canadian Steamer will be closed every Friday at 11.30 A.M. Unregistered letters prepaid by Stamp will be received until 12.30 P.M.

MONEY ORDERS.

Money Order Offices throughout the Dominion, Great Britain and Ireland, Newfoundland and Prince Edward Island, can be obtained at this Office. Also, Postage and Bill Stamps.

POST OFFICE SAVINGS BANK.

Deposits will be received at this Office. Interest allowed at the rate of Four per cent. per annum, and deposits can be withdrawn at any time. Five per cent. will be allowed on special deposits in sums of $100, for the withdrawal of which 3 months' notice will be required.

OFFICE HOURS FROM 8 A.M., TO 7 P.M.

G. P. BAKER, Postmaster.

Post Office, Ottawa, 23rd Feb., 1870.

TRAVELLER'S GUIDE.

LAWRENCE AND OTTAWA RAILWAY.

Depart .... 8.10 a m, 1.00 p m, 10.00 p m
Arrive .... 4.50 p m, 11.00 a m, 9.00 p m

The above trains connect at Prescott Junction with Grand Trunk Railway for all points south east and west.

OTTAWA OFFICE—York street, corner of Sussex street.

A & A H TAYLOR, Agents.

Latest by Telegraph.

By People's Line.

Office: G. P. Drummond's Exchange Office, 19 Sparks street.

TORONTO.

TORONTO, March 11.

The new elevator is expected to be ready at the opening of navigation.

Several burglarious entrances have been effected this week. In one house $115 in bank notes were stolen.

Kingswood, the wholesale robber, and his companion, have been finally committed for trial.

A meeting of cricketers was held last evening in reference to the proposals of visiting Canada, made by certain English gentlemen players. They state that if the Canterbury week was fixed for the beginning of August they would sail for Canada on the 8th, otherwise they feared that they would be too late to play any matches this year.

QUEBEC.

QUEBEC, March 11.

The lecture on "Words of Cowper," delivered last evening at Morin College, by Rev. Dr. Cook, drew a large assemblage. The lecture was both instructive and amusing.

An investigation is going on this morning at the Police Court relative to an alleged case of forgery. A young man, of a respectable family, was employed by his mother to collect her rents. In one payment he obtained a cheque for $40. He drew more, using a portion of it to pay a pressing debt. He then placed the forged cheque in the Quebec Bank, intending, as he says, to make up the deficit next day. In the meantime the cheque was presented for payment, and the Bank prosecutes for forgery. The young man has been hitherto considered trustworthy, and as the act takes the form more of youthful indiscretion than premeditated crime, no other facts need be stated until the legal evidence becomes public.

LOCAL NEWS.

Fraser's Magnetic Fluid relieves headache immediately.

NEW GOODS opening out every day at Garland, Mutchmor & Co.'s.

FIRST of this season's Lettuce, Radishes, Rhubarb, &c., &c., at J. B. Bues & Co's, 21 Rideau street.

BLACK SILKS.—Garland, Mutchmor & Co. have just received one case Black Silks, cheapest ever shown in Ottawa, 3s 9d, 4s 9d 5s 6d, 6s 3d, 6s 6d, 8s 9d, 10s, 11s 3d and 12s 6d per yard. Inspection invited.

THE MARKET.—FRIDAY—The market square was crowded with sleighs laden with produce of all kinds. Satchells' stables, and LaPointe's fish rooms were filled with purchasers all morning.

STATE BALL.—We would refer our readers to the advertisement in another column, of the extensive sale by Mr. Bermingham of wines, carpets, &c., remaining after the State Ball. The opportunity is a rare one—it will scarcely be neglected by our hotel keepers, or "any other man."

POLICE COURT—FRIDAY—John Black assault on Michael Gallagher, Case settled.

John C. Mills charged by his wife of ill-treatment, case adjourned.

Isaia Biggais selling liquor without license. This being a county case George Hay Esq., J. P. sat as associate justice with his Worship. Fined $2[illegible] and costs.

Daniel Dehastel charged with assault. Fined $1 and costs.

DIED.

In this city, on the 11th inst., Samuel, infant son of Mr. R. Waller, aged 2 weeks.

Funeral will take place this afternoon at four o'clock, p.m.

On Friday, the 11th inst., at his residence in the Township of Gloucester, Peter Tomkins, aged 78 years.

The funeral will take place on Monday, the 14th inst., at 12 o'clock, noon, from his late residence, to the place of interment at the cemetery in the city of Ottawa. Friends and acquaintances are hereby requested to attend without further notice.

FOUND.

A pair of GOLD EYE GLASSES. The owner can find them at J LESLIE'S, Sparks street.

1305tf

By J Bermingham, Auctioneer.

AUCTION SALE, OF WINES, CARPETS, HANGINGS, Decorations, MIRRORS, &c., &c, Remaining from the State Ball in honour of HIS ROYAL HIGHNESS PRINCE ARTHUR.

The Subscriber is instructed to offer at PUBLIC SALE, BY AUCTION ON *SATURDAY NEXT, the 12th INSTANT*, At the hour of TWELVE O'CLOCK NOON, in the building behind the residence of the Speaker of the House of Commons, in the Parliament Buildings,

THE CHAMPAGNE AND CLARET

Wines, Carpets, Gilt Cornices, Table Covers, Merinoes, Coloured Flannels, Mirror Frames, Wreaths, Bouquets of Artificial Flowers, Gothic, Shaped Arches, Mirror Frames Decorated with Golden Spears and Flags, Brussells Carpeting, Druggett Carpeting, Two ply Red Carpeting, Imperial Carpeting, Tapestry, Stair Carpet, a quantity of Blue Merino slightly damaged, Velvet Table Covers, a large quantity of Factory Cotton, about 500 yards various coloured Flannels, slightly damaged, some composition Gas Pipes, Iron, do., Gas Brackets with Globes, lot of Sconces, and a large quantity of tin, as well as various other articles used in the decorations at the late State Ball.

For public accommodation the above will be sold in lots to suit purchasers.

J BERMINGHAM, Queen's Auctioneer.

Ottawa, March 9, 1870. 1303 3

By H. McLean, Auctioneer.

GREAT SALE OF ENGLISH BOOKS.

Comprising about 5,000 vols. of the choicest works of Literature, Science, and the Arts, Encyclopedias finely illustrated, Family Bibles. The whole to be sold by auction, commencing THIS EVENING and will continue each evening till all are sold.

1103 3m. H McLEAN, Auctioneer.

UNDER THE PATRONAGE OF HER EXCELLENCY LADY YOUNG, THE BAZAAR OF THE LADIES' ASSOCIATION, Banks Street, Church, Will be held in MR BANG'S NEW BUILDING, opposite the Russell House, ON THURSDAY AND FRIDAY, 17th and 18th March.

Donations thankfully received by

MRS W HUTCHISON .... Maria street
MRS MOORE .... O'Connor street
MRS THOS McKAY .... Sparks street

ISABELA McKAY, Secretary

ALSO,

Their ANNUAL SOIREE to be held in the Church, Bank street, on THURSDAY, 24th INST. Tickets, 25 cents; to be had at

MRS PRODERICK'S, Lower Town
MR CHALMER'S, Centre Town,
MR MASSON'S, Upper Town.

1305to18th

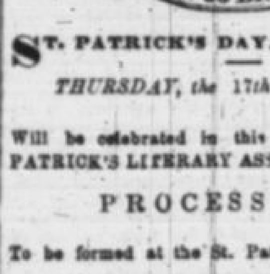

ST. PATRICK'S DAY.

THURSDAY, the 17th INSTANT, Will be celebrated in this city by the ST. PATRICK'S LITERARY ASSOCIATION, by a PROCESSION, To be formed at the St. Patrick's Hall, after GRAND MASS.

All Irishmen and their descendants are requested to join in the celebration.

GRAND CONCERT.

In the evening a GRAND CONCERT will be held at the SKATING RINK, at which the best city talent will perform.

Tickets of admission—Reserved Seats, 50 cents. Gallery, 25 cents.

Reserved Seats for the above concert can be secured at Messrs. Orme & Sons Music Store, Sparks Street.

JOHN KELLY, Secretary.

Ottawa, March 11, 1870. 1304td

INSOLVENT ACT OF 1869.

IN THE MATTER OF J. H. CASSELS, KENMORE, An Insolvent.

I, the undersigned, CHARLES BAILLIE, of Montreal, have been appointed Assignee in this matter.

Creditors are requested to file their claims before me, within one month.

CHARLES BAILLIE, Assignee.

Montreal, 1st March, 1870. 130[illegible]b

SPRING IMPORTATIONS.

MAGEE & RUSSELL

HAVE RECEIVED

1 CASE Black Dress Alpaccas,
1 BALE White Cottons,
2 BALES Grey Cottons,

—ALSO,—

Ex Steamer CELLA, from London, via New York,

1 CASE Spring Walking Jackets and Costumes,
1 CASE Black Velveteens,
1 CASE Spring Dress Goods,
1 CASE Black and Coloured Silks,
2 CASES Small Wares,

AND

A LARGE SHIPMENT OF CARPETS,

Per same steamer, will be shown ON MONDAY NEXT.

MAGEE & RUSSELL.

Ottawa, March 4, 1870. 1298 6m

Garland, Mutchmor & Co.

1870. 1870.

SPRING IMPORTATIONS.

Ex Cella, Prussian, St. David and Nova Scotian.

GARLAND, MUTCHMOR & CO

Have received and will show ON TUESDAY, 8th MARCH,

1 CASE SPRING BONNETS,
2 do SPRING HATS,
2 do FRENCH & ENGLISH FLOWERS,
1 do OSTRICH AND OTHER PLUMES,
1 do BONNET BORDERS,
1 do WIDOWS CAPS,
1 do BLACK ALPACCAS & LUSTRES,
1 do BLACK COBOURGS & MERINOES
1 do SEWED MUSLIN EDGING, INSERTIONS and SILK LACES,
1 do AEROPHANES & BLACK CRAPES,
1 do FANCY FLANNELS,
1 do WINDOW HOLLANDS,
2 BALES GREY COTTONS,
7 TAPESTRY & OTHER CARPETS

SPECIAL LINES.

100 PIECES FAST COLORED PRINTS, at 6½d per yard.

SERGE TARTAN DRESS GOODS at 1s 3d per yard,

SCARLET VELVET, ROSE, DRAB MAIZE, WHITE & BLUE FRENCH DELAINES, all at 1s 3d per yard.

MILLINERY DEPARTMENT.

G. M. & CO. in order to accommodate the great increase of business in this department are importing an unusualy large and attractive stock this season. They intend enlarging their SHOW ROOM; due notice will be given of their show of MILLINERY and MANTLES after arrival of French and English Patterns.

March 7, 1870.

A. ROWE GENERAL AUCTIONEER —AND— COMMISSION MERCHANT.

ANNUAL CIRCULAR.

Office and Saleroom, Rideau Street, No. 1, East End, Sappers' Bridge.

OTTAWA, MARCH 1st, 1870.

The subscriber in issuing his eighth ANNUAL CIRCULAR, would remind his friends, to whom he returns thanks for past favours, that he continues to give his personal attendance to the sale of every description of goods and property confided to his management.

His lengthened experience in the management and proper system of selling Household furniture at private residences, together with all the details of arrangement, expeditious delivery &c, would lead him again to solicit further sales in this line from those contemplating the disposal of furniture, by auction, he would be glad to have an early intimation in order that satisfactory arrangements may be completed for the approaching Spring sale, it is desirable to select an early day.

Account sales have been promptly rendered and statements made out in a concise business-like manner, always accompanied with the proceeds in cash.

To Executors and Administrators of Estate, Official and other Assignees, and public corporation, this mode of selling property forms a speedy, legitimate and efficient way of closing estates Legacies, &c, and removes a vast amount of responsibility.

Sales of groceries, hardware, crockery and general merchandise confided to his management will receive every attention. He need not remind his friends of his capability of conducting such sales satisfactorily.

The proper advertising and necessary precautions adopted by him in conducting underwriters' sales of damaged goods and produce sold for account of whom it may concern or for breach of contract" should be borne in mind by merchants, shippers and consigners, more especially as certain legal forms are necessary in such cases.

Appraisals and valuations made.

Again soliciting your business favors, the undersigned ventures to hope that an active experience of years is some guarantee that he may be reasonably expected to carry out what he promises.

Ottawa, March 1, 1870. A ROWE, 1290 tf

By A. Rowe, Auctioneer.

PIANOS, PIANOS.

The subscriber has just received another consignment of those excellent PIANOS direct from the celebrated manufacturer J. W. VOSE, Esq., Boston and is now prepared to furnish a first class piano at a moderate price. These instruments are full round corners, and beautifully finished in rosewood for durability and sweetness of tone. The subscriber is prepared to furnish any number of testimonials. The public are invited to inspect these instrumeets.

Remember the place Rowe's Wareroom, east end, Sappers' Bridge, Rideau Street.

A ROWE, Auctioneer.

1896 tf

Groceries

DIRECT IMPORTATIONS,

Ex Ships Nero from Oporto, Evini Star from Spain, Gazelle from Conac, Lark from Rotterdam,

THE FOLLOWING GOODS:

PORT WINE, Fine old stock, "Vintage 1851."

SHERRY WINE, Very Pale, Old Wine. M Misa,

BRANDY, Pure and reliable; old and very mild,

GIN, John De Kuyper's double berried, first class.

SCOTCH WHISKEY, John Begg's, Lochingar,

RUM, Fine Old Jamaica, "Pure,"

OLD RYE, Proof Whiskey and Highwines, first quality,

GUINESS & CO'S Celebrated Dublin Porter, put up to order

CANADA PORTER and ALES, Dawes, make

WEST INDIA LIME JUICE CHAMPAGNE,

WEST INDIA Lime Juice Cordial and Syrups, try them. Something new, very fine, just out from the manufacturer,

COFFEE, Fresh, Roasted and Ground, on the premises. Now admitted to be the finest flavoured in the city. It has a great run try it. *It will recommend itself*

TEAS, Blacks, are really fine, selected with great care for the trade. Japans and Greens, in great variety, and unequalled for prices and quality,

SUGARS AND SYRUPS, all the different numbers and kinds.

TOBACCOS, a full assortment,

RESSOR'S CHEESE, Queen's Arms and Stilton. The only house in the city that has them this season.

FACTORY CHEESE, A very superior quality, cheap,

FRUITS. Raisins and Currants for cooking or table use, finest kind,

GREEN GRAPES Lemons, Candied Peels and fresh fruits in tin

SPICES, Pure and unadulterated. All kinds warranted,

FLAVOURING EXTRACTS, All kinds of highest strength

FINNAN HADDIES, Oysters, Sardines, Salmon and Potted Meats

LEA & PERRIN SAUCE, And a variety of other brands; the best.

CROSSE & BLACKWELL'S GOODS, A full assortment,

BAKING POWDERS, Egg's and "Egg Powder," to arrive. A great saving.

The above goods are well known to be the finest kind brought into this city, and are well worth being tried by families requiring them for use. A few trials will prove their superiority over common goods. A call solicited.

For sale by THOS. PATTERSON, No 26, Rideau street, Ottawa:

3rd Dec, 1869.

FOR SALE.

A neat COTTAGE, suitable for a private residence or hotel, with THREE acres of good land, situate on Rideau Canal, one mile from the city limits. For particulars, apply to H. McLEAN, Auctioneer, Sparks street, Ottawa, or to J. M. DONNELLY on the premises 1300 6

WANTED.

A situation as housekeeper by a lady who is thoroughly competent to manage a large or small establishment. Satisfactory references can be given. Address W L H, TIMES Office. 1287tf

INDIA AND CHINA TEA COMPANY,

Wholesale and Retail Dealers in the choicest Teas and Coffees. The Teas imported by this Company are the finest the world produces, combining purity, strength and flavour, without artificial coloring. They have been selected for their DRAWING QUALITIES, and not merely for appearance as is usually the case.

Wherever they have been introduced they have superceded all others

The finest Coffees constantly on hand.

Give them a trial and judge for yourselves.

Agent for Ottawa

J P MACPHERSON, Commission Merchant, Bangs Block, Elgin Street,

Ottawa, February 1, 1870. 1288y

HOUSE TO LET.

A large STONE HOUSE to let, at the foot of Kent street, well situated. Apply to JOHN BLYTH, Kent street. 1304tf

TO LET.

From 1st May next, a first class Brick House on Maria street, (at present occupied by G H Macauly, Esq.) containing nine rooms, with hard and soft water in kitchen. For particulars apply to W COUSENS, Slater street.

Ottawa, March 8, 1870. 1302

FURNISHED ROOMS TO LET.

Two bedrooms and parlour in a private family. Quiet locality, and within a short distance of the public buildings. Without board. Apply to P O Box 186.

Ottawa, Feby 14, 1870. 1282tt

TO LET,

On the 1st May next, Nos 1 and 2, Prince's Terrace, Rear street, facing on the Ottawa Rive

Apply to JNO R ARNOLDI, Dept Public Works, or at No 4, Prince's Terrace

1290tf

TO LET, IN NEW EDINBURGH, Comfortable Brick Dwellings of seven, eight and nine rooms. Rent moderate. Possession immediate or 1st May. Apply to R BLACKBURN, New Edinburgh, 24th Feby, 1870. 1293d

TO LET.

Three first class dwellings in Elgin Terrace, O'Conner street, with all modern improvements Rent free till 1st May, with immediate possession. For further particulars apply to R W CRUICE, or MESSRS LEWIS & PINHEY

Ottawa, February 21, 1870. 1289d

TO LET.

A first class detached brick dwelling situated on Maria street containing eight rooms, with soft and hard water in the kitchen, and a good yard and stable.

Rent moderate. Possession on 1st of May.

For further particulars apply to R W CRUICE, or MESSRS LEWIS & PINHEY.

1293d

SPRING IMPORTATIONS.

OUR SPRING STOCK OF STAPLE & FANCY DRY GOODS.

The largest and most attractive we have ever imported will be complete and ready for inspection on THURSDAY, the 10th INSTANT.

In Canadian manufactures we are offering for our own and manufacturers account the most desirable GOODS in the market, in great variety, and at the *LOWEST POSSIBLE PRICE.*

To the above announcement we invite the attention of our customers and the Trade.

WM J McMASTER & CO, 8 Bonaventure street.

MONTREAL, March 1870. 1297 1m

GREAT CLEARING SALE.

SELLING AT COST PRICE To all CASH PURCHASERS,

For one month only, commencing on the 20th instant. The whole of my stock is offered to customers at a very low figure so as to make room for the New Spring Goods. I would call specially the attention of customers to my heavy stock READY MADE CLOTHING Which will be sold without Reserve at a low price All goods marked in plain figures.

Please come and examine my stock and judge for yourself.

T RAJOTTE.

Ottawa, January 21

THOROUGH BRED STOCK FOR SALE.

Several young short horn Durham BULLS and HEIFERS; Also Hampshire Down SHEEP Berkshire PIGS, and BRAMAH POOTRA FOWLS, all from Stock imported by me from England and the United States

JOHN ASHWORTH, Belmont, Aylmer Road, Ottawa.

1295 12 3awk

READER.

Are you afflicted with toothache, immediate relief from Fraser's Magnetic Fluid THE GREAT PAIN CURER Headache cured in three minutes Neuralgia, an acute pain in the face is distinguished from rheumatism by the intenseness of its pain and the suddeness of its attack may be cured within two minutes. The Fluid is composed entirely of vegetable substances and contains nothing which can injure the human system either by outward or inward application. Try it and you will not be disappointed. For sale by Chemists and Druggists generally.

W W FRASER, Exchange Hotel, Mosgrove street.

1301 1y

SEALED TENDERS,

Addressed to the undersigned, will be receive at this office until TUESDAY, 22ND DAY OF MARCH, INSTANT,

At noon, for the construction of certain building to be erected at Toronto, Ont, for the accommodation of Emigrants.

Plans and specifications can be seen at this Office, or at the Office of Public Works at Toronto from and after Tuesday, the 15th inst.

Tenders to state a bulk sum for the completion of the whole of the buildings,

Tenders to be endorsed, "Tender for Emigrant Buildings."

The Department will not be bound to accept the lowest or any tender.

By order,

F BRAUN, Secretary.

Department of Public Works, Ottawa, 8th March, 1870. 1302 4

WANTED.

An active YOUNG MAN of good address, to take charge of the Life Department of a leading Insurance Company. Address Box 452. 1304 3

WANTED.

A good COOK and general servant. Apply at the TIMES Office. 1304tf

LOST,

In Upper Town, on the 9th instant, one BAG marked P & P, O, containing several new pairs of boots, and other articles. The man who was seen picking it up will get suitably rewarded by leaving it at Perley & Pattee's office.

Ottawa, March 10, 1870. 1301 6

EMPLOYMENT—"Pleasant and Profitable"—Books. Send stamp for answer to 1304 4 S R WELLS, 389 Broadway, NY

REAL SCOTCH WHISKEY.

Just received *Ex St. David.* From Argyle Distillery, Glengilp, Lochgilphead, *A Genuine Article.*

JAS BUCHANAN, Sussex and Wellington Streets.

Ottawa, February 26, 1870. 1294 tf

Dry Goods.

GREAT CLEARING SALE AT COST PRICE, OF NEW WINTER DRY GOODS AT CUNNINGHAM & LINDSAY'S, No 14, Rideau street

This is a rare opportunity of purchasing first class fashionable Dry Goods.

Ottawa, Dec 11, 1869

THE CANADA IS THE ONLY DOMINION LIFE COMPANY

Fully Licensed by Government.

ITS NEW BUSINESS Increases in an Unprecedented Ratio

Being last year 125 *Per Cent. in Excess of Previous Years*

ASSURERS NOW JOINING the Company participate in the LARGE PROFITS To be divided After the 30th of Next March.

Applicants are respectfully invited to obtain information and forms of proposal.

A G RAMSAY, Manager.

Agent in Ottawa, R H HAYCOCK.

PROVINCIAL INSURANCE COMPANY, of Canada, Head Office, Toronto.

President—The Hon John Hillyard Cameron, M P.

Vice President—Lewis Moffatt, Esq.

Other Directors—C J Campbell, Esq, Hon Malcolm Cameron, W T Macdonell, Esq. A R McMaster, Esq, H S Howland, Esq, Geo Duggan, [illegible] A T Fulton, Esq, Angus Morrison, Esq, M P, J [illegible] Crooker, Esq.

Banker—The Canadian Bank of Commerce.

Agents for Ottawa—Messrs J T & W PENNOCK.

The rates of the PROVINCIAL INSURANCE COMPANY are as low as its long experience has shewn to be profitable.

The test of the value of insurance is, however, not when the premiums are being paid, but when losses are being settled, and, from the equity and promptness of its settlements the Provincial Insurance Company is second to none.

Its Inspectors are always sent to adjust every important loss directly it occurs.

It has no adjusted losses due and unpaid.

It respectfully solicits a share of the patronage of the insuring public of Ottawa.

1298tf ARTHUR HARVEY, Manager.

THE PLACE OF THE PERIOD! "CAPITAL" STOVE DEPOT, 35 SUSSEX STREET.

Just received STOVES, HOT AIR FURNACES, Bird Cages, Wire Flower Baskets, *Grocers Canisters, Cooking Utensils,* CHANTIER PLATES, CHANTIER DISHES, House Furnishings,

Hot Air Furnaces, with modern improvements, fitted up in Churches. School Houses, Dwellings, and Stores, and guaranteed to give satisfaction. Tinning, job work, and all kinds of tinware.

CITY REFERENCES.

H MEADOWS & CO.

OTTAWA LITERARY CLUB.

The course of stated Lectures before the Club, take place at Webster's Hall on the evenings selected

Thursday, Feb 17—BENJAMIN SULTE, Esq—subject: "The Newspaper Press of Lower Canada."

Thursday Feb 24—CARROLL RYAN, Esq—Subject: "The Knights of Malta."

Thursday, March 3—H. BEAUMONT SMALL, Esq—subject: "The Language of Nature."

Thursday March 10—CHARLES SANGSTER, Esq—subject: "Canadian Poetry."

Thursday, March 17—A. J. CHRISTIE, Esq—Subject: "Reminiscences of Ottawa."

Thursday, March 24—GEORGE HENRY MACAULAY, Esq—subject: "Commerce, Ancient and Modern, briefly reviewed and compared."

Thursday, March 31—HENRY JAS MORGAN, Esq—subject: "A Few Pages from Canadian History."

Thursday, April 7—REV. Æ. McD. DAWSON—subject: "The Late Thomas D Arcy McGee."

Tickets of Admission may be obtained from any member of the Club

The Lecture to commence each evening at 8 o'clock.

W McKAY WRIGHT, President.

A J CHRISTIE, Secretary.

Ottawa, January 24, 1870. 1264tf

NOTICE.

SEALED TENDERS

Addressed to the undersigned, will be received at this office until

Thursday, the 31st day of March, inst.

At noon, for the supplies of iron and performance of Blacksmiths' work at Point Fortune, Ottawa Fitzroy Harbor, Arnprior, Portage-du-Fort and Pembroke, in connection with repairs of the Ottawa River Works.

Forms of tender and any further information can be obtained at the Department of Public Works.

Tenders to be endorsed "Tender for Ironwork."

The Department will not be bound to accept the lowest or any tender.

By order,

F BRAUN, Secretary.

Department of Public Works, Ottawa, March, 1870. 1702 4

JUST RECEIVED,

Bow Bell's and London Journal, Godey, Frank Leslie And Mad. Demorest's, for March, Also, London Sunday Times

HAUSER'S NEWS DEPOTS, Sussex and Sparks Streets.