The Times

VOL. IV NO. 1204. OTTAWA, SATURDAY, NOVEMBER 13, 1869 PRICE 3 CENTS.

Boots & Shoes.

"DRESS BOOTS
FOR ALL WEATHERS."

SEE
THE NEW STYLES
IN
BOOTS AND SHOES!
FOR
SUMMER,
AT
THE RED BOOT,
28 *Sussex-st.*

W. A. LAMB

would call your special attention to his Splendid ASSORTMENT of PRUNELLA BOOTS—Buttoned, Laced and Congress.

GENTLEMEN'S
PATENT CONGRESS, SEAL CONGRESS,
FINE ENGLISH BOX TOED CONGRESS,
HAND-MADE, and other new styles,
AT
THE RED BOOT.

CHEAP
BOOTS AND SHOES
AT THE
CAPITAL BOOT AND SHOE STORE,
YORK STREET.

I would inform my customers and the public in general that I am now receiving my Spring and Summer Stock of Foot Wear which will be found complete in every department, representing the

LATEST AND BEST STYLES
In Ladies', Misses, Children's, Men's and Boy's Wear.

The stock as usual is chosen with great care, and is warranted to give satisfaction, and at PRICES DEFYING COMPETITION.

A large supply of Lumbermen's Wear always on hand.

Orders taken for all sorts of work. Only the best workmen employed.

GEORGE MURPHY.

CITY HOOP SKIRT FACTORY

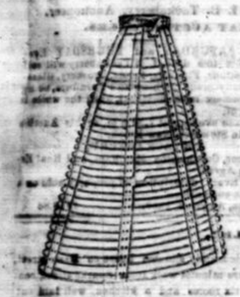

G. LEVIN,
43 *Sparks street,*
opp. Times Office.

SCALES, SCALES, SCALES.

FAIRBANKS' STANDARD
Railroad Track Scales,
Flour and Grain Scales,
Hay and Coal Scales,
Platform Scales,
Counter Scales, &c, &c.
ALSO,
BALDWIN'S ALARM MONEY DRAWER
For sale by all leading hardware merchants in the Provinces.

FAIRBANKS, BROWN & CO,
1164.6w 118 Milk street, Boston.

DENIS WHELAN,
39 RIDEAU STREET,
OTTAWA,
HAVING OPENED HIS NEW ESTABLISHMENT
(nearly opposite the Old Stand,)
offers for sale at VERY LOW PRICES a large and well selected stock, comprising Groceries, Wines, Liquors, Tobacco, Laundry and Fancy Soaps, Sauces, Spices, Pickles, Brooms, Brushes, Candles, Coarse and Fine Salt. Also,
Bordeaux and other Vineyards.

MESS PORK, PICKLED SALMON, LABR. HERRINGS,
and the numerous other articles necessary to constitute a complete stock.

TEAS—
Japan, Oolong, Congou, Imperial, Young Hyson, quite fresh and cheap.

COFFEE—
Fresh Coffee *ground and roasted* daily on the premises.

LIQUORS—
COGNAC BRANDIES; Renault & Co, Henessy, Piper's and other brands.

HOLLAND GIN—
De Kapper's and Houtman's, in wood and bottle.

WINES—
Sherries of all grades, Ports of fine quality, Burgundy, Sauterne and Maderia Wines at all prices, in wood and bottle, improved by age.

HIGHWINES, OLD RYE, PROOF AND WHISKEY,
high proof and flavor, at extremely low prices.
Thorne's and Stewart' Scotch Whiskey and Old Tom.
Deuville's Irish Whiskey.
Murphy's Old Irish Potteen.
Guinness' and London Porter, pts and qts.
Molson's and other Ales.
Sugars and Syrups, all grades.
Sale attendants' prices.

THE OLD STOCK, SAVED FROM FIRE
SELLING AT TWENTY-FIVE
PER CENT BELOW COST.
Now is the time or bar aisa. 1105

PEOPLE'S TELEGRAPH COMPANY
Incorporated under Chapter LXVII of the Consolidated Statutes of Canada.

OTTAWA OFFICE—G F DRUMMOND'S Exchange Office, 19 Sparks street.

DIRECTORS:
A JOSEPH, Chairman; D C THOMSON, Treasurer; S B FOOTE A THOMSON, T H DUNN.
DRUMMOND, Manager. 1141tf

IMPORTANT TO
HOTEL KEEPERS, GROCERS, PROVISION STORES AND OTHERS.

I hereby give notice of my intention to supply PICKLES, mixed or otherwise, TOMATO SAUCE, TOMATO KETCHUP, &c, wholesale.

The increase of trade during the last four years having compelled me to enlarge my manufactory I have decided to make the wholesale trade my special purpose.

The stock I have now is undoubtedly the largest in Canada, and the question of quality is readily settled by making known the fact that I raise my vegetables from seed procured at any expense providing it is the best; they will therefore bear favorable comparison with any imported.

And another and important fact is that being raised and manufactured in Ottawa thereby avoiding freight, packing, duty and other expenses, I am enabled to sell full 40 per cent lower than any importer.

These advantages, I think, cannot fail to satisfy those who may favor me with their orders.

JAMES NASH, *Wholesale and Retail Pickle Merchant, Park street, Ottawa, or direct Box No. 1, Postoffice, Ottawa.*

Pickle Manufactory on the bank of the Rideau River.

Take Notice—Empty Pickle bottles collected and the highest price given. 1199r

Agencies.

THE RECENT FAILURES
of two of the largest
ENGLISH ASSURANCE OFFICES
naturally causing much anxiety in the minds of assurers in all companies, the directors of the
CANADA LIFE
have published a report and net valuation of all its policy and annuity obligations, by an actuary totally unconnected with it, the Hon. ELIZUR WRIGHT, of Boston, late Insurance Commissioner for the State of Massachusetts.

It is believed that such a voluntary submission of the Company's position to an eminent and independent actuary of the Hon. ELIZUR WRIGHT'S well known high character and professional skill, will add to that public satisfaction and confidence which the "Canada Life Company" enjoys.

Copies of Mr Wright's report may be had at the Head Office, or at any of the Agencies throughout the Dominion.

Persons who may be assured in the companies whose condition is unsatisfactory, desiring to join the "Canada Life," will be dealt with upon such terms as are reasonable and fair.

A G RAMSAY,
Manager.

Agent in Ottawa,
B R HAYCOCK.

PROVINCIAL INSURANCE.
MALCOLM CAMERON,
Agent, ... DESBARAT'S BLOCK
Office of Queen's Printer,
An entirely Canadian institution—perfect security to insurers, and immediate payment of claims.
Ottawa, Dec. 8, 1868. 918tf

LIFE ASSURANCE.
SCOTTISH
PROVINCIAL
ASSURANCE COMPANY.
ESTABLISHED 1825.
CAPITAL.....£1,000,000 STERLING.
INVESTED IN CANADA....£350,000
CANADA HEAD OFFICE:
MONTREAL.
SECRETARY:
A DAVIDSON, PARKER.

The undersigned having been appointed AGENT for the above company, is prepared to receive applications for assurance.

The Prospectus, Forms of Application, and every information, may be obtained at his office.

J F BOULTON,
1154.2m Agent.

FELIX CARBRAY,
COMMISSION MERCHANT
FORWARDER,
GENERAL AGENT, &c., &c.,
No. 3, St. Peter-st.
QUEBEC.

Special attention given to the purchasing on Commission and Forwarding of Coals, Salt, Pig Iron, Fire Bricks, Fire Clay, &c., &c.

UNION MUTUAL
LIFE INSURANCE COMPANY
OF MAINE.

FINANCE DEPARTMENT,
Ottawa, 12th October, 1869.

No. 104.

The following Insurance Company has received a license to transact the business of Life Insurance in Canada:

No. 33. The UNION MUTUAL LIFE INSURANCE COMPANY, of Maine.
Deposit in U. S. 6s of '81—$50,000.
B. R. CORWIN, General Agent, St. John, N.B
For the Minister of Finance
JOHN LANGTON,
Auditor.

I have this day, deposited with the Receiver-General, Twenty Thousand Dollars in addition to the above Fifty Thousand, making Seventy Thousand Dollars ($70,000) U. S. Gold Bonds, 6s of '81

The Hon. Col. John H. Gray, M.P., has been appointed Counsel to the Company for the Dominion. All legal matters will be referred to him.

B. R. CORWIN,
Manager.
Ottawa, November 7, 1868. 894tf

Educational.

DANCING AND DEPORTMENT.

Mrs Robert Stewart having made arrangements with an accomplished lady teacher, announces that her Dancing Classes will commence on Wednesday, the 22nd instant.

Further particulars may be obtained on application to Mrs Robert Stewart, Wilbrod street.

Ottawa September 9th, 1869. 1148tf

ACADEMY OF MUSIC.

Chevalier Gustave Smith begs to announce to his pupils that the Academy of Music, Rideau street, will be re-opened on MONDAY, Augus 16th.

Ottawa, August 14, 1869. 1126t.

BLYTH & KERR,
No. 25 RIDEAU-ST.,
Plumbers, Gas Fitters, Steam Fitters, Bell Hangers, Tin and Copper Smiths,
IMPORTERS OF
HOUSE FURNISHING HARDWARE
REFRIGERATORS, WATER COOLERS, ICE CREAM FREEZERS,
BATHS, JELLY MOULDS, PIE *Moulds, Japanned Trays, Toilet Sets*
FOLDING BEDSTEADS, HAT AND UMBRELLA STANDS, &c, &c.

A great variety of COOK STOVES,
JAPANNED & PLANISHED TIN WARE.

SOLE AGENTS FOR
"Boecher & Co's" Hot Air Furnaces,
"North's" Patent Drum Heaters,
"Foester's" Boiler Purger,
"Eaton's" Astom atic Stoves, Wooz Co

HURRAH FOR THE
PEOPLE'S TEA STORE!
P. BASKERVILLE & BRO.,
WHOLESALE AND RETAIL
GROCERS & COMMISSION MERCHANTS,
No. 36 Rideau-st., and Duke-st., Chaudiere,
desire to announce that they are receiving a large stock of
TEAS,
SUGARS,
TOBACCOS,
LIQUORS
of all description, and a general assortment of
GROCERIES
suitable for town or country use.

Gooderham & Wort's H. Wines, Old Rye and Proof kept constantly on hand, and sold at very low profits.

ALSO,

A large quantity of No. 1 Herrings, Dry Codfish, Pickled Codfish, Salmon and Mackerel will be kept constantly for sale at very low prices.

A large lot of Liverpool Coarse SALT, ten bags to the ton, all in good order.

$40,000 worth of goods arriving.

☞ Remember "our motto"—Quick Sales and Light Profits.

Country Produce bought for cash.

Stoves & Hardware.

"CAPITAL" STOVE DEPOT.
H. MEADOWS & CO.
Our Fall and Winter Stock is now Complete.

Elevated and Low Oven
COOK STOVES
that cannot be surpassed for good baking qualities.

DOUBLE STOVES,
substantial and Cheap.

BOX STOVES,
Every size made.

PARLOUR STOVES,
Beautiful designs.

PARLOUR COOK STOVES,
Elegant and commodious.

HOTEL STOVES,
Mammoth size and weight.

COAL STOVES.
Every reliable pattern kept in stock, such as the Morning Light, Oriental, Brilliant, Radiator, Dominion, Air Heater, Ventilator, &c., &c.

DUMB STOVES,
Various patterns, and everything pertaining to the Stove and Tinware trade kept in stock.

Hot Air Furnaces, with latest improvements, fitted up to order.

Dry Earth Closets—Orders still received for these celebrated articles, and full instructions given in regard to them. Parties contemplating getting these closets had better send in their orders before the winter arrives.

N. B.—Parties indebted to the subscribers are reminded that the love of money is the root of all evil, and if they cannot find anything better to love we will take a contract to supply them.

H. MEADOWS & CO.,
35 Sussex-st., Ottawa.

ATTENTION.
B 4 U
PURCHASE YOUR
CULINARY & DOMESTIC
TINWARE
Just give
C. P. DORION,
58 Sparks st, opposite British Lion Hotel,
A CALL,
And examine for yourselves and see if he cannot offer you greater inducements than you can get elsewhere in the capital in his large and well assorted stock, viz:

If you want a tip-top Refrigerator of any size give a call to
C P DORION.

If you want a tip-top 4 minute Ice Cream Freezer give a call to
C P DORION.

If you want tip-top Baths—Hip, Sponge, Shower, —of any size or any shape, manufactured on the premises to order, give a call to
C P DORION.

If you want a fine lot of Chamber Ware, of any size or pattern, give a call to
C P DORION.

If you want Bread Boxes of any size give a call to
C P DORION.

If you want Cutlery, Tea Trays, Table Mats, Dish Covers, Coffee Pot Stands, Hollow Ware, Iron Bedsteads, of all sizes and best materials, give a call
C P DORION.

If you want Cooking Stoves of any size, or any other Stoves from different makers in the Dominion, give a call to
C P DORION.

TO WHOM IT MAY CONCERN,
ALSO,

120	doz	10	quart Milk Pans
210	do	8	do do
90	do	4	do do
100	do	3	do do
50	do	2	do do
200	Chantier Basins		
50	do	Plates.	

Also, just received a fine lot of the well known makers Lovatson & Co, England, Block Tin Tea and Coffee Pots different styles and shapes. Remember,

C P DORION,
58 Sparks street,

Opposite the British Lion Hotel, late of Richard Bishop, Esq, at present occupied by Weldon Champagne, Esq.

C P DORION.

Ottawa, June 3, 1869.

N B—If you want Tubing of any description in Tin, Brass, Copper, Galvanized Iron, Trough and Conductor made to order, with neatness and despatch. All orders from the city or country remptly attended to.

1064.6m C P DORION.

HARDWARE! HARDWARE!
AT
THOMAS BIRKETT'S,

SIGN OF *THE ANVIL,* No. 24, RIDEAU STREET No 24,

Come old and young, come short and tall,
Come rich and poor, come great and small,
Just call and see my stock in trade,
Hardware and paints of every grade.
A complete and paints of

SHELF AND HEAVY HARDWARE,
constantly kept on hand at the SIGN OF THE ANVIL, T BIRKETT, consisting in part of

Butts,	Axes,	Iron,	Paints, all colors,
Locks,	Ropes,	Stoves,	Glass,
Nails,	Coal,	Pitch,	Grindstones,
Screws,	Saws,	Tin,	Oils,
Coolers,	Putty,	Bolts,	Chains,
&c	&c,	&c,	&c.,

Also a complete stock of MECHANICS' TOOLS of the most improved English and American manufacture.

Then Come and Examine my Stock,
A duty never shirk it,
And satisfaction will be got
In business with T BIRKETT.
☞ Don't forget the place,
THOS BIRKETT,
Sign of the Anvil,
No 24, Rideau street.

P S—All goods delivered free to any part of the city.

CHANGE OF TIME.
Ottawa River Navigation Company's Mail Steamers.

On and after MONDAY, the 18th instant, the steamer
"QUEEN VICTORIA"
will leave her wharf at 7 a. m. with mails and passengers for Montreal.

R. W. SHEPHERD.
Ottawa, October 16, 1869. 1150tf

Groceries

DIRECT IMPORTATIONS,

Ex Ship Nereo from Oporto.

10 HHDS PORT WINE (18 years old) vintage 1851, 1858, and 1860. Unrivaled in the Dominion for quality and prices. For family use, try it.

And

Ex Bark Gazelle from COGNAC.

5 HHDS BRANDY, vintage 1865 and 1868 Warranted fine quality. MEDAL BRAND.

Likewise,

Ex Ship Anglesea from Liverpool.

100 CASES GUINNESS & CO'S XXX STOUT.
And the celebrate PIG BRAND, unequaled in quality, at prices unusually low, by the case of dozen each, quarts $3.50, pints $1.75. Warranted by Guinness & Co's Agent.

Ex Chaudiere, from London.

CROSSE & BLACKWELL'S GOODS
Lea & Perrin's Worcester Sauce.

POTTED MEATS.—
Ham, Tongues, Strasbourg Meats, Game and Salmon, Anchovy Paste, Gurkin Pickles, Imperial Sauces, cooking sauces and Boyer's Relish Pickles, of all kinds, put up order and warranted.

ALSO,

100 CHESTS FINE FAMILY TEAS.

Japans, Black's and Green's, in great variety qualities and prices. New Season Teas, and well worth a trial—*for families*, being purchased for retail trade.

COFFEE,

Fresh Ground and Roasted on the premises, very fine flavour.

BESSOR'S
STILTON CHESSE in stock, equal to English Cheese, and 10 cents per lb cheaper.

Factory Cheese very fine.

For sale by:

THOS. PATTERSON,
Ottawa, June 1, 1869. 26 Rideau st.

Music.

MUSICAL ACADEMY.

Mr. GUSTAVE SMITH, (Organist of the Cathedral) a Graduate of the Imperial Conservatory of Paris. Lessons on Piano at Singing. Rideau-street, corner of King-street.

Ottawa, June 23, 1868. 775y

PIANO TUNING.—The subscriber having decided to divide his time equally between Ottawa and Ogdensburgh, would beg to inform his old patrons and others, that he hopes, in future, to attend to their orders for tuning more promptly than heretofore. Shall visit Ottawa once a month. Orders received at Mr. Bermingham's Auction Rooms, and at E. Miles' Music Store.

GEO. N. BENEDICT

ELEY'S AMMUNITION.

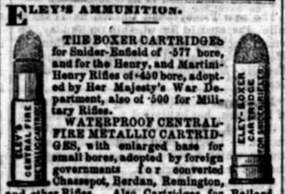

THE BOXER CARTRIDGES for Snider-Enfield of .577 bore, and for the Henry, and Martini-Henry Rifles of .450 bore, adopted by Her Majesty's War Department, also of .500 for Military Rifles.

WATERPROOF CENTRAL-FIRE METALLIC CARTRIDGES, with enlarged base for small bores, adopted by foreign Governments for converted Chassepot, Berdan, Remington, and other Rifles. Also Cartridges for Ballard the Spencer, and American Henry Repeating Rifles.

The "ELEY BOXER" are the cheapest cartridges known, carrying their own ignition, and being made wholly of metal, are waterproof and imperishable in any climate.

The above cartridge cases (empty) of all sizes, and for the different systems of Breech-loading Rifles, can be had with or without the suitable Bullets and Machines for finishing the Cartridges

BOXER CARTRIDGES of .450 bore for Revolving Pistols, used in her Majesty's Navy.

COPPER RIM FIRE CARTRIDGES of all sizes, for Smith & Wesson's, Tranter's, and other Pocket Revolvers.

PIN CARTRIDGES for Lefaucheux Revolvers of 12-m., 9-m., and 7-m. bore.

CENTRAL FIRE and PIN FIRE CARTRIDGES for all sizes and systems of Guns, Rifles, and Revolvers.

Double Waterproof and E. B. Caps, Patent Wire Cartridges, Felt Gun Waddings for Breech and Muzzle Loaders, and every description of Sporting and Militar Ammunition.

ELEY BROTHERS,
GRAY'S INN ROAD, LONDON.
WHOLESALE ONLY.

BARTHOLOMEW HOUSE, BANK,
London, Oct 1st, 1869.

THE HON JOHN ROSE, (late Minister of Finance for the Dominion of Canada), joins our firm this day, which will be continued under the style of MORTON, ROSE & CO.

Office of Morton, Bliss & Co,
New York, Oct 2, 1869

MR WALTER WATSON, (late Agent of the or the Bank of British North America, New York), is this day admitted a partner in our firm.

1185eodm MORTON, BLISS & CO.

CHURCH
OF
ENGLAND SCHOOL
FOR
YOUNG LADIES.

MRS KENDALL, one of the Lady Principals, and Teacher of the French and Italian languages has vacancies for a few ladies, as boarders, who also attend the above establishment. French is made the language of the house. Mc Grevey's Terrace, Stewart street, Ottawa.

October 26. 1188.3awtf

THE LADIES

Committee of the Bazaar in aid of funds to procure a new Organ for the Sussex street Chapel, beg to give notice that the Bazaar will open at Goman's Hall, (entrance on Wellington street,) on TUESDAY, the 16th instant, at 10 o'clock, and will be continued the two following days.

A large collection of useful and ornamental articles will be offered for sale.

Lunch will be provided each day between one and three o'clock.

Ottawa, Nov. 8th 1869. 1199-1d

THE REPORTED ROTHSCHILD AMERICAN LOAN.

From the London Telegraph.

If a telegram from New York be but a shadow of the truth, we may see in our time one of the largest single financial transactions that has ever taken place. It is said that the Messrs. Rothschild have offered the United States Government, at four per cent Interest, a loan sufficient to pay off the national debt. The amount of the principal is probably even now £500,000,000 sterling, and the average interest is something between five and six per cent; so that the Washington authorities would, of course, gain by the transaction, though we learn nothing about such important matters as the time and mode of the repayment of the principal. Unless "the Rothschilds" suggest a perpetual consolidated stock we hardly see their advantage, as it is already open to them to buy United States stocks in small sums, and thus to obtain the present rate of interest. Possibly the whole story is a fiction, worthy of the invention of the people who got up the Gold Room melodrama, and whose President, General Grant, has to publicly declare that he had nothing to do with that disgraceful speculation. In this country we should be very shocked if Mr. Gladstone wrote to the press to announce that he had not bought up telegraph stock just before the Government on acquiring the lines. But" across the Atlantic it appears, there are other "men and other manners."

ITALY.

Feeling towards Napoleon as a Liberator.

The *Rinnovamento* of Venice of October 21, publishes an article containing the following passage:—

The Empress of the French and the Prince Royal of Prussia have passed through this city. It is, indeed, sad to see that there should exist in Italy men who do not blush to pour insult on Napoleon III.—on the only friend this country has in the world. Without him Italy would not be what she is. Consequently we must not stifle the voice of conscience and gratitude. The debt we owe to the Emperor of the French is so great that it should have rendered eternal the alliance between the two nations. Alas! the result has been just the contrary! The reply may be made that the burden of gratitude has been too heavy to bear. That insupportable weight has produced in Italy two great political faults; anti-Piedmontism and anti-Bonapartism. Yes, the nation has been ungrateful toward Piedmont and Cavour on the one hand and towards France and Napoleon III. one the other. And yet to those two countries and to those two men Italy is indebted for the interview of Promblers and the victories of Magenta and Solferino, that is to say for her independence. There are, however, among us irrational men, who are incessantly repeating that Napoleon betrayed us at Villafranca, that he wished to humiliate us in ceding, Venetia, and lastly, that it is to Prussia alone, who is so disinterested that we owe our liberty.

Coughs and Colds.—Sudden changes of climate are sources of Pulmonary Bronchial and Asthmatic affections. Experience having proved that simple remedies often act speedily and certainly when taken in the early stages of the disease, recourse should at once be had to "Brown's Bronchial Troches," or Lozenges. Few are aware of the importance of checking a cough, or "common cold," in its first stage. That which in the beginning would yield to a mild remedy, if neglected soon attacks the lungs. "Brown's Bronchial Troches," or Cough Lozenges, allay irritation which induces coughing, having a direct influence on the affected parts. As there are imitations, be sure to obtain the genuine. Sold by all dealers in medicines, at 25 cents a box.

SPECIAL NOTICES.

BEAUTIFUL HAIR,
Nature's Crown.
You Must Cultivate it
GRAY HAIR
Is a certain indication of decay at the roots.

New Style. Important Change.
A REAL HAIR RESTORER AND DRESSING Combined in One Bottle.

MRS. S. A. ALLEN'S
HAIR RESTORER
Will Restore Gray Hair to its Natural Life, Color and Beauty.

It is a most delightful Hair Dressing.
It will promote luxuriant growth.
FALLING HAIR is immediately checked.

Mrs. S. A. ALLEN'S EYLOBALSAMUM, *another preparation for the Hair; clear and transparent, without sediment. It is very simple and often produces wonderful results. Its great superiority and economy as a Hair Dressing, never high cost French Pomades is acknowledged by all not only in this country but in Europe. The Restorer and Zylobalsamum should not be used one with the other.* SOLD BY ALL DRUGGISTS.

Proprietors, S. R. Van Dyne & Co., Wholesale Druggists, 35 Barclay St. and 40 Park Place, New-York.

BEWARE OF COUNTERFEITS. 1006-1y

Dr. A. Trask's Magnetic Ointment Cures Croup or Battles.—Dr. BINGHAM, of Utica, New York, says: "I have used Dr. A. Trask's Magnetic Ointment in my practice a number of years, and can say with pleasure I deem it one of the greatest discoveries of the age; for the cure of Inflammation of the Lungs, Inflammation of the Bowels, Inflammatory Rheumatism, and in Childbed Fever, it operates with perfect success. In cases of Burns, Bruises, Frozen Limbs, it acts like a charm.

Dr. J. P. KENNEDY, of Chittenango, New York, says: "It has stood the *test trial*, and has not been found wanting. Its astonishing cures of Inflammation of the Lungs and Croup and the wonderful success in subduing the torturing pains of Rheumatism, and relieving Nervous Affections, entitle it to a high rank the list of remedies for these complaints."

Dr. A. W. BELDING, of Knowlesville, New York, says: "I have used it in several cases of Special Irritation and for the worst cases of Piles, and sundry other complaints, and find it a superiore article, and well worthy the notice of all."

Purchasers should be sure and ask for Dr. P. Trask's Magnetic Ointment, and see that the words "A. TRASK'S MAGNETIC OINTMENT" are on the wrapper.

Northrop & Lyman, Newcastle, C. W., General Agents for the Canadas. Sold in Ottawa by all druggists and by medicine dealers everywhere.

Mothers! Mothers! Mothers!—Are you disturbed at night and broken of your rest by a sick child suffering and crying with the excruciating pain of cutting teeth? If so, go at once and get a bottle of Mrs. WINSLOW'S SOOTHING SYRUP. It will relieve the poor little sufferer immediately—depend upon it; there is no mistake about it. There is not a mother on earth who has ever used it, who will not tell you at once that it will regulate the bowels, and give rest to the mother, and relief and health to the child, operating like magic. It is perfectly safe to use in all cases, and pleasant to the taste, and is the prescription of one of the oldest and best female physicians and nurses in the United States. Price 25 cents everywhere. Be sure to call for "MRS WINSLOW'S SOOTHING SYRUP." Having the *fac-simile* of "Curtis & Perkins" on the outside wrapper. All others are base imitations

THE MURDER OF MISS TINNE.

The Cologne *Gazette* publishes some further particulars of the murder of Miss Tinne, the traveller. It says that it appears from a letter from Herr Rossi, the Austrian Consul at Tripoli, that the unfortunate lady was the victim of a dispute between two tribes of the Tuaregg race. On arriving at Mursuk she obtained an escort from Ichnuchen, the most powerful chief of this tribe, to take her to their camp, where she purposed to spend the summer. Unfortunately the escort consisted of Ichnuchen's enemies, who determined to revenge themselves upon him by murdering his protegee. Miss Tinne, of course, knew nothing of this, and went with them in full confidence, though she was warned by the Turkish governor of Mursuk that there were dissensions among the Tuaregs. Two Dutchmen, a sailor, and a boy, who were the only Europeans in her escort were all murdered at the same time as herself. According to another version, also published in the Cologne *Gazette* which is given in a letter to the African traveller Rohlfs from Mr. Chapman, the British vice-consul at Bengazi, Miss Tinne was murdered by her escort because she was an obstacle to a plundering expedition which they wished to make in the land of the Jiraffi tribe. The brother of the chief of the escort had been murdered by this tribe, and they accordingly proposed, instead of going to their camp direct, to make a long detour by way of Bilma, where they intended to attack the Jiraffis. To this Miss Tinne objected, and they then determined to put her out of the way. Mr. Chapman thus describes the murder:—A dispute occurred between the camel drivers, and the two Dutchmen in Miss Tinne's suite went off to the spot to restore order, leaving the lady standing in front of her tent surrounded by the Tuaregg chiefs. Meanwhile the dispute grew warmer, and Miss Tinne advanced a few steps to be able to see it more closely. The chief who stood behind her took this opportunity of striking her down with his broadsword. She gave a loud shriek and sank inanimate to the ground. Hearing the screams of their mistress, the Dutchmen ran to the tent, but were cut down before they could get their arms. The murderers then broke open the metal jars with which the camels were loaded, thinking that they must be full of gold or silver, and were much disappointed on finding that they contained nothing but water..... There were from fifty to seventy negroes in Miss Tinne's suite, but they were not all made slaves, only the youngest and best-looking. Among these was a little negress of the Niam-Niam tribe named Ismina, who was a great favourite with Miss Tinne. The remaining negroes returned to Mursuk with the news."

DR. TEMPLE'S REPLY TO THE MEMORIAL FROM THE DEANERY OF THE EAST.

From the London Daily News, October 28.

Rugby, October 22.

Rev. Sir,—I have the honor to acknowledge your letter of the 20th, enclosing a memorial from the rural deanery of the East. I regret very much the anxiety and excitement described by the memorialists as caused by my nomination to the bishopric of Exeter, and I should be glad if I could rightly do anything to allay these feelings. But to allow that a bishop designate, or a rector designate, or any other person appointed to office in the Church, should, after nomination, be liable to be called on to make declarations other than those required by the law, would seem to me to be so serious an infringement of the lawful liberty guaranteed to all ministers of the Church of England, that I really do not take the responsibility of giving it a sanction in my own case. My regret at being driven to this decision is much diminished by the confidence that I feel that personal intercourse will rapidly dissipate most of this uncomfortable feeling, and the result to be desired will come of itself, though I am not at present able to hasten it. Will you be kind enough to assure the memorialists that it is not from want of concern, but from a sense of duty, that I am unable to answer them, and believe me, yours faithfully,

F. TEMPLE.

Rev. R. Buck, Rural Dean, &c.

OVERFLOW OF THE NILE.

The yearly inundation of the Nile has been even greater than usual this year. The London *News* says:—

"The Nile mud has fertilized the desert sands and drawn a belt of garden ground all down the long course of the river, and the desert air has made the atmosphere the brightest and most salubrious in the world. But the struggle between Nile and desert, sand and mud, drought and flood, has gone on with varied fortunes. Year by year the one anxiety of the Egyptian people, whether under a Pharaoh or a Khedive, has been the rise of the Nile. When it falls short the desert gains upon them, and famine stares them in the face; when it rises above its normal flood, it sweeps away their villages and drowns the fields it should fertilize. This year has been a year of excess. The river has risen to an unusual height and flooded the cotton fields. Hitherto an excess of water has been a smaller calamity than a deficiency; now, the new cotton culture has made an excess probably as much dreaded as a failure. By the last advices, however, we hear that the waters are subsiding, and that the cotton crop, which has not yet sustained any fatal damage, will probably be saved."

—Three individuals in Michigan got lost in the woods. They told their dog to 'go home,' and they got there themselves by following him.

BREAKFAST.—EPPS'S COCOA.—GRATEFUL AND COMFORTING.—The very agreeable character of this preparation has rendered it a general favourite. The CIVIL SERVICE GAZETTE remarks:—"The singular success which has Epps attained by his homœopathic preparation of cocoa has never been surpassed by any experimentalist. By a thorough knowledge of the natural laws which govern the operations of digestion and nutrition, and by a careful application of the fine properties of well-selected cocoa, Mr. Epps has provided our breakfast tables with a delicately flavoured beverage which may save us many heavy doctors' bills." Made simply with boiling water or milk. Sold by the trade only in ½lb ¼lb and 1lb tin-lined packets, labelled—James Epps & Co., Homœopathic Chemists, London, England. 1132SWom

BRITISH AND FOREIGN.

The Queen visits Ireland in June.

The Irish constabulary force is to be reduced.

A society is proposed in England for the suppression of useless knowledge.

There is to be a new theatre in Sloane Street and another in Knightsbridge, London.

Marfori superintended the building of a convent for Sister Patrocinio, near Paris.

Ladies' ears, for high caste Hindoo women, are to be run on the East India Railway.

Carlos García, whose business is on the road, has contracted to kill Cespedes.

Theodore has been made a Saint in Abyssinia, and miracles are worked upon pilgrims to his grave.

Vincent, the deputy executioner of Paris, is a member of the Society for the Prevention of Cruelty to Animals.

A Roman Catholic priest in Bolivia, having become a Mason, has been excommunicated by his bishop, who has ordered him to be imprisoned "until he should abjure Masonry and fulfill the penance imposed upon him."

The old prison of the Conciergerie is about to disappear, and within the cell where the unfortunate Marie Antoinette was confined previous to her execution. Charlotte Corday before her, and the infamous Fouquier-Tinville after her, occupied the same chamber.

The girls of Bruff marched to an amnesty meeting singing, "God save Ireland." They carried a banner with the inscription, "Remember Emmet." While one of the speakers was praising the Government, a voice cried out, "We expect no good from a Parliament of bloodhounds sitting in the capital of a foreign country," and the crowd cheered.

The Canterbury and New Zealand Emigration Society, notwithstanding the Maori war, is busily engaged in pushing on the shipment of emigrants. The inducements offered are very attractive. Every male is advanced half his passage money, while females, especially servants of good character, are carried out free. The rate of wages now current in New Zealand is liberal, agricultural labourers command from £50 to £60 per annum.

Meals on German railroads are served in the cars and cost about half a dollar. Upon the arrival of the train at the dinner station, each passenger ordering a meal is furnished with a tall round basket, about as high but not of so great a diameter as a flour barrel. This basket has a flat top with a rim round it, and a door in the side, which, opening, shows shelves within, with hot soup, meat, vegetables, perhaps desert, a bottle of wine, bread, etc., etc. A depression in the top of the basket holds the drinking glass and all the passenger has to do is to take out his plates, one at a time, and eat at his leisure. The baskets are removed at another station.

The following is the text of the present French Emperor's Boulogne proclamation, 1848:—"Frenchmen! My dear fellow Citizens—I have come to respond to the appeal which you have made to my patriotism. The mission which you impose upon me is a glorious one and I shall know how to fulfill it. Full of gratitude for the affection you manifest toward me I bring you my whole life, my whole soul. They belong to you, as did the life and soul of that man whose glory, the inheritance of us all, has by its reflection pointed out for your suffrages my devotion, hitherto condemned to obscurity, but which I shall know how to render conspicuous if ever danger should threaten our common country. Brothers and citizens it is not a pretender whom you receive into your midst. I have not meditated in exile to no purpose. A pretender is a calamity. I shall never be ungrateful—never a malefactor. It is a sincere and ardent democratic reformer that I come before you. I call to witness the mighty shade of the man of the age, as I solemnly make these promises: I will be, as I always have been, the child of France. In every Frenchman I shall always see a brother. The rights of every one shall be my rights. The democratic republic shall be the object of my worship. I will be its priest. Never will I seek to clothe myself in the imperial purple. Let my heart be withered within my breast on the day when I forget what I owe to you and to France. Let my lips be forever closed if I ever pronounce a word, a blasphemy, against the republican sovereignty of the French people. Let me be accursed on the day when I allow the propagation, under my name, of doctrines contrary to the democratic principles which ought to direct the government of the republic. Let me be condemned to the pillory on the day when, a criminal and a traitor, I shall dare to lay a sacrilegious hand on the rights of the people—whether by fraud, with its consent, or by force and violence against it. Believe me as I have faith in you. Let one cry issue from all our breasts, as a prayer addressed to heaven.

Vive a jamias la Republique!

LOUIS BONAPARTE.

—Archbishop Whateley once puzzled a number of clever men in whose company he was by asking them this question: "How is it, that white sheep eat more than black?" Some were not aware of the fact; others set to work and tried learned and long reasons; but all were anxious to know the real cause. After keeping them wondering for some time, he said: "The reason is, because there are more of them."

—Here is the speech of acceptance, reported verbatim, of a Democratic candidate for sheriff in Wisconsin—"Gentlemen—I have served you as sheriff for one term. I regard this nomination as an indorsement of my official conduct. I cannot make a speech or preach, but when this conversation is over we will go down to Peter Rapp's and take a drink."

—Here is an instance of the way they do justice in Texas: A black mare was stolen from a livery stable, and after search was heard from, in a distant town. The proprietor afterwards received a despatch as follows: "Your mare is here; I will bring her; thief hung."

CANADA.

Good sleighing in New Brunswick.

British Columbia is to have his share of the Duke of Edinburgh's visit.

Mrs. O'Donovan (Gross) is to lecture at Quebec when sufficiently convalescent. She is now at Toronto.

THE 100TH REGIMENT.—A letter received recently from the 100th Royal Canadian Regiment, at present stationed at Manchester, England, declares that the old Canadian element is nearly extinct in the corps. Two or three officers and a dozen men or so are all now left of 1,400 that left Canada on the formation of the corps.

RAILWAY EXTENSION EASTWARD.—Application has been made for acharter of a railway from Caughnawaga to St. Johns to Chambley. From St. Johns to Farnham is a railway, and through Farnham from Chambley to the Province line a charter already exists, and a line has been surveyed to connect with the Passumpsic at Newport, whence traffic may be carried down to St. Johnsbury and thence either to Portland or Boston.

AMERICAN.

Sitka Indians petition for schools and hospitals.

Cincinnati is to have a new Merchants' Exchange to cost $400,000.

St. Paul, Minn, forbids "any woman of evil fame or name" riding in its streets.

"A beautiful woman," says Emerson, "is a picture which drives all beholders nobly mad."

Two brothers in Kentucky recently quarrelled about ten cents, in settling an account, when one killed the other.

The farmers of Leet's Island, off Barnford, Connecticut, have raised 2000 bushels of onions this year, which they are selling at seventy-five cents a bushel.

A Nevada editor says that his back window looks out upon a den of rattlesnakes, and that there is generally a wild buffalo bull at the front door ready to attack him.

Says a New York paper:—"Coal of an excellent quality, mined in Nova Scotia, can be delivered in New York at $7 per ton.