# Latest by Telegraph.

Per Montreal Line.

## FROM TORONTO.

**Another Letter from Hon. J. Howe--He Explains Proceedings at the Repeal Convention, and Disavows all Further Connection with the Movement as Conducted by the Wilkins Party --Is now in Correspondence with the Ottawa Government, &c.**

Special to THE TIMES.

TORONTO, November 9, 1868.

The *Globe* of to-day has a letter from the Hon. Joseph Howe, which was published in the Halifax *Chronicle* on Saturday. It covers two and a half columns, and states Mr. Howe's experience in England with reference to the attempts made to move the Government, Legislature, "Ruling Classes," and the people in favor of repeal. The result showed that it was impossible to influence any class for repeal. Having twice failed Mr. Howe resolved never to try a third experiment. He was encouraged by Mr. Bright to believe a Union of the Maritime Provinces could be formed, in which case the question might assume a new aspect; on returning home he found from information derived from New Brunswick and Prince Edward Island that such union was impracticable. He was still willing to struggle on if he could see any end to the contest. He explained his feelings to his friends at the Halifax convention before the Legislature met. He was asked by them what they should do? and replied that they could declare their independence, but he would not advise it. If this were done they must sign a declaration pledging their lives, their fortunes, and their sacred honor for its maintenance.

None of his friends accepted this solution. He then said the last peaceful card was for Ministers to tender their resignations and refuse to work under the Governor whilst he held commission from any party but the Queen direct, and promised if this were adopted he would back the Council, by himself, and all he could influence, resigning their seats in the House of Commons.

But not a man rose to second this suggestion.

From that moment Mr. Howe has had no part in the repeal movements, in which he had no faith. He is now in correspondence with the Government at Ottawa, and any one who likes can see it.

This letter has created great excitement in Halifax. The Unionists predict a collapse of the repeal agitation. The Anti's denounce Mr Howe in unmeasured terms. It is thought, the more moderate men will go with him.

Blanchard's protest against McDonald's return is on the ground of undue influence, intimidation, bribery, and illegal conduct of the presiding officers.

**Second Despatch.**

A reward of $100 has been offered for the mail bag, lost on the 20th, or such information as will lead to its recovery.

Whiskey Mason was up before the Police Court to-day, on a charge of drawing a pistol and threatening to shoot a tavern-keeper yesterday. He was committed for trial.

There has been a very great increase in the amount of freight traffic on the Grand Trunk Railroad. A large number of men were busily engaged last night unloading cars.

A freight train ran off the track on the Grand Trunk, near the Asylum, last night. No one injured.

A daring attempt at robbery was made on a tavern-keeper last night. Two men entered a tavern by a side door, and before the landlord knew of their presence were in the bar. On being asked what they wanted, replied drink. After much pleading of payment, and being refused, they collared the landlord, threw him on the floor, and demanded his money. A hot struggle ensued, but the thieves becoming alarmed, fled. They were discovered and arrested to-day.

As a train, on Saturday evening, was nearing Guelph, a lamp in one of the cars fell to the floor, smashing the lamp to pieces. In an instant the interior of the car was in a blaze. The passengers managed to escape into the next car, but the car in which the accident occurred was completely gutted.

J. E. Smith has received his appointment, but is not expected to enter on the performance of his duties at present.

**The proceeds of the Concert this evening will be devoted to charitable purposes.**

# CABLE NEWS.

## YESTERDAY'S DESPATCHES.

MADRID, November 8.—Marshal Serrano has confirmed the appointment of Gen. Prim as commander-in-chief of the armies of Spain.

A brigade of infantry will sail for Havana on the 15th inst. Gen. Dulce has postponed his departure for Cuba until December.

SOUTHAMPTON, November 9.—The steamship Rhein, from New York, has arrived.

## THIS MORNING'S DESPATCHES.

PLYMOUTH, November 9.—The emigrant steamship *Palmerston*, from Hamburg, for New York, six weeks out, returned to this port in a leaking condition.

LONDON, November 9.—In the case of Miss Cadia Breker that the Court of Common Pleas has rendered a decision, in which all the Judges concur, that the common law of England gives women no right to vote.

It is reported that Sir Wm. Mansfield, Commander-in-Chief of the forces in India, will succeed Lord Strathnairn at the head of the troops in Ireland.

LONDON, November 9.—The *Times* Madrid correspondent writes to that journal that the Crown of Spain will probably be offered to Espartero.

The decree of removing Lersundi from the Captain-Generalcy of Cuba, and appointing Gen. Dulce in his place, was officially published on Saturday.

LONDON, November 9.—The mail steamer from South America has arrived at this port. She brings dates from Rio Janeiro to the 12th ult. The allied fleet and army were before Asencion, the capital of Paraguay, and news of the surrender of the city was hourly expected. At Rio Janeiro it was reported that the United States squadron, under Rear-Admiral Davis, was going up the Paraguay river to Asencion.

The *Morning Post* regrets the postponement of the negotiations for a new reciprocity treaty between the Dominion of Canada and the United States. It regards the conclusion of such a treaty as the only sedative for the discontent of Nova Scotia.

CORK, November 9.—A great popular demonstration took place here yesterday on the occasion of the funeral of Mr. James Mountain, who is supposed to have held a prominent position in the Fenian organization. A procession of over 6,000 men and women followed the remains to the cemetery. Mr. Mountain formerly resided in the United States, and was a delegate to a Fenian convention held at Chicago in November, 1863.

MADRID, November 9.—Marshal Serrano has nominated 25 Councillors of State. Justices of the Peace have been re-appointed in all the Provinces of Spain. Popular demonstrations have been made in the Balearic and Canary Islands in favor of religious toleration, and petitions have been sent here praying the Government to immediately issue a decree establishing the freedom of public worship.

# AMERICAN NEWS.

## YESTERDAY'S DESPATCHES.

**Arrivals.**

NEW YORK, November 8.—The steamships *Weir* and *Elena*, from Europe, have arrived.

NEW YORK, November 9.—The steamships *City of Paris* and *Erin*, from Europe, have arrived.

**Gen. Grant in Washington.**

WASHINGTON, November 8.—Gen. Grant arrived here last night. Speaker Colfax will arrive here to-morrow.

**Newspaper Amalgamation.**

LOUISVILLE, November 8.—The *Journal* and *Courier* have consolidated.

**Insurrection in Whoylia--Return of Refugee Cretans.**

NEW YORK, November 8.—The following items of European news are from the *Democrat's* specials.

WARSAW, November 8.—There is a rumour afloat here that the peasantry of Wholyia have raised arms against the Russian commander. The Catholic clergy are said to be at the head of the movement. Russian police are on the watch, and sentries have been doubled. Nothing of a definite character has yet transpired.

ATHENS, November 8.—During the last week about 1,000 Cretans, who sought shelter here at the time of the uprising against the Turks, have returned home. The greatest part of Crete is said to be quiet, although the mountainous regions are still held by the insurgents, against whom the forces of the Turkish Government have hitherto shown themselves powerless.

## THIS MORNING'S DESPATCHES.

**Rumored Appointments.**

NEW YORK, November 9.—The *Commercial's* special says that Mr. Stanton will be tendered the War Office, Senator Wade the Interior Department, Mr. Greeley the Postmaster-Generalship, and Gen. Sickles is spoken of as Minister to England. Gen. Rosencrans will be re-called from Mexico promptly.

**Suspension of the Wisconsin State Bank.**

MILWAUKIE, November 9.—A run on the Milwaukie Bank commenced on Saturday. The Wisconsin State Bank has suspended. The liabilities are said to be heavy.

**Steamship Collision off Sandy Hook.**

NEW YORK, November 9.—The steamships *General Meade* and *Marmion* came into collision on Saturday night off Sandy Hook, and near the Scotland light ship. A telegraph signal on the *Marmion* was mistaken for her port light, and the *General Meade* ran into her amidships, causing one of her boilers to burst, but without injuring anyone severely on board. The *Marmion* sank to her deck, and the *General Meade* had a hole knocked in her bow, from which she leaked badly, and it was found necessary to run her on Jersey flats.

**A rare musical and literary treat may be expected at the Concert this evening.**

## A MYSTERIOUS TRANSACTION--MURDEROUS ATTACK UPON A YOUNG LADY.

(From the Detroit Tribune.)

At the present time citizens living in the immediate vicinity of the corner of Michigan avenue and Sixth-st., are greatly agitated lest a murder and possibly other terrible crimes shall be committed. While one family is the most excited over the matter, the feeling of insecurity is prevailing through the entire neighborhood. On Monday night last a bold and outrageous attempt was made to murder a young lady named Mary Sanford, residing with the family of Mr. Deering, who is the proprietor of a dry goods store on the corner above named. She was met by some villain at or near the corner of Eighth and Fort-sts., early in the evening, and came very near losing her life. The wretch, whoever he was, made three separate attempts to stab the young lady, and cut her hat in as many pieces, appearances would indicate, with a razor. Several days since an anonymous note was sent to the house of Mr. Deering for Miss Sanford, in which the writer requested a private interview with her concerning matters which the person said interested her only. The writer selected a certain locality and time for the meeting. Mr. Deering accompanied the young lady, but as nothing could be seen of the mysterious personage at the appointed place they returned home. Another note was then sent, which stated that the writer wished to see Miss Sanford alone, and appointed Monday evening as the time and the corner of Eighth and Fort-sts. as the place of meeting. On this occasion Mr. Deering remained at home, and another gentleman went as an escort with Miss Sanford. As they neared the locality last referred to, the gentleman walked down on the other side of the street. As she approached a secluded spot near Richardson's match factory, an unknown man jumped from near the fence, and struck the young lady a powerful blow on the head. She immediately cried for assistance, and the gentleman who had accompanied her as a guard rushed to her assistance. Before he could reach her, however, the would-be murderer had dealt her two other blows, and, observing that he was in danger of being captured, fled towards Lafayette avenue. He was hotly pursued, and every effort made, but in vain, to capture him. Miss Sanford was found not to have been seriously injured, and she was escorted back to Mr. Deering's residence. Her hat and the anonymous letters are now in the possession of the police detectives, who are endeavoring to ferret out the assassin. We regret to state, however, that the chances for arresting the scoundrel are not good. The attack was made so suddenly that Miss Sanford had no opportunity to see the face of the party, nor even a fair chance to see the color of his clothing. Since this event several letters have been sent to Mr. Deering's residence, all of a threatening nature, but by whom they were written, or for what cause, remains a mystery which the future only can solve. There is entertained one solution to the attempted murder, but this may or may not be correct. The statement was made to us by Mr. Deering, and we give it substantially as related: Miss Sanford's parents formerly lived at Lyons, Clinton county, Iowa, and were quite wealthy. A brother of her father and his wife lived in New Orleans, Louisiana, and the family of the former—Mary being the only daughter—went to New Orleans to pay a visit to their relatives there. Miss Sanford was then quite young. She is now sixteen years of age. While at New Orleans her father and mother were stricken down with yellow fever and died there. Her uncle and aunt took possession of the Sanford estate at Lyons, Iowa. They cared for Mary, as relations should, and she lived in comfort and ease upon the fortune of her deceased father. Mary always passed and was known as the daughter of the surviving Sanford, until very recently, when these facts were made known to her that she was living with her uncle; that her father was dead; and that the property which she supposed belonged to her uncle was really her property. These things were made so clear to her that she could not fail to understand them, and she began to assert her rights, under the circumstances. From that time she was regarded by her relatives as a dangerous person (to them) to have about the premises. Grievances, real or supposed, it matters not, came thick and fast, and Miss Sanford, having previously formed the acquaintance of the Deering family—who were then engaged in the dry goods and millinery business at Lyons, Iowa—was afforded shelter by them. About two months since the Deerings came to Detroit (or rather returned), and opened a place of business, the same as that managed by them in Iowa, on the corner of Sixth-st. and Michigan avenue. They brought Miss Sanford with them, and she has since remained with the family. This is the story as related to us by Mr. Deering, and he informs us that it is true.

**FINANCIAL AND COMMERCIAL.**

Reported by Telegraph.

[*For daily report of Ottawa Markets, see Fourth Page.*]

**New York Money Market.**

NEW YORK, November 9.—Gold 134¼.

**New York Markets.**

NEW YORK, November 9.—Cotton quiet at 25c.—Flour unchanged. Receipts, 23,200 barrels. Sales, 7,600 barrels at $5.70 @ 6.10 for Superfine State and Western; $6.30 @ 6.90 for Common to Choice Extra State; $6.25 @ 7.50 for Common to Choice Extra Western.—Rye Flour quiet. Receipts, 1,500 barrels at $5.75 @ 7.85.—Wheat in buyer's favor. Receipts, 249,000 bushels. Sales, 49,000 bushels at $1.60 for Nos. 1 and 2 Spring Mixed; $1.45 for No. 2 Spring; $1.63 @ 1.67 for No. 1 do.; $1.90 @ 1.95 for Amber Michigan.—Rye quiet. Receipts, 48,000 bushels.—Corn unchanged. Receipts, 71,000 bushels. Sales, 68,000 bushels at $1.12 @ 1.14 for Unsound; $1.15 @ 1.17 for Sound Mixed Western.—Barley quiet and heavy. Receipts, 15,600 bushels. Sales, 2,000 bushels of Canada Western at $1.12 @ 1.12½.—Oats heavy. Receipts, 97,000 bushels. Sales, 43,000 bushels at 73½c. @ 74c. for Western.—Pork quiet and unsettled at $27.62 @ 27.75 for new Mess; $27.50 for old do.—Lard quiet and heavy at 15c. @ 17c. for steam; 17c. @ 17½c. for kettle rendered.

**London Money Market.**

LONDON, November 9—1:20 p.m.—Consols 94¼ for money. Bonds quiet at 73½. Stocks steady. Erie 27¼. Illinois Central 97.

**Liverpool Markets.**

LIVERPOOL, November 9—1:20 p.m.—Cotton quiet. Breadstuffs firmer. Corn 38s. 6d. Flour 27s. Turpentine firmer. Lard dull at 66s.


**MAIL CONTRACT.**

LAKES HURON & SUPERIOR.

Tenders will be received by the Postmaster-General at Ottawa, until noon,

*On FRIDAY, the 11th DECEMBER,*

FOR THE

CONVEYANCE OF THE MAILS,

by steamboat, on Lake Huron and Lake Superior between

*Collingwood, Sault St. Marie and Fort William,*

on a contract for one, two or three years, or seasons of navigation, commencing with the opening of navigation in the year 1869.

The steamboat to leave Collingwood regularly each week on a fixed day, and from the opening until the close of navigation, to run one week from Collingwood to Sault St. Marie and back, and the week following from Collingwood to Fort William and back.

Mails to be exchanged at all the way ports and stopping places, on each trip if required.

The tenders must state distinctly

1st. The description of steamboat proposed to be employed in the service, specifying the number of tons burden, engine power, and ordinary rate of speed.

2nd. The price asked for each fortnightly trip from Collingwood to Fort William and back, and for each intermediate trip from Collingwood to Sault St. Marie and back.

3rd. Whether the tender is made for the service for one, two or three years, or seasons of navigation.

The steamboats employed to be at all times subject to the approval of the Postmaster-General.

Security to a reasonable amount will be required for the due performance of the contract.

JOHN DEWE,
P.O. Inspector.

P.O. Inspector's Office,
Toronto, November 1, 1868. 894td

**L. N. NYE'S**

TOBACCO AND FRUIT SHOP,
PORTER'S BLOCK,
SPARKS-STREET.

Ottawa, November 9, 1868. 893-4

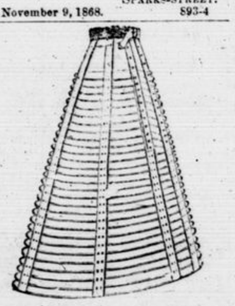

**IMPORTANT ANNOUNCEMENT.**

*GIVING UP BUSINESS.*

DAVID MILLAR

having made an engagement for entering into a new business by the 1st January next, takes this opportunity of returning thanks to the good people of Ottawa and the surrounding country for their very liberal patronage, and as a proof of his appreciation of it has decided to dispose of his entire stock at prices which cannot fail to effect a clearance by the new year.

The stock consists of all the leading styles of HOOP SKIRTS, viz.:

The FANNIER SKIRT or GRECIAN BEND,
Do DROP SKIRT,
Do DEMI do or Half Skirt,
Do TRAIL do various kinds,
Do BELL SHAPE SKIRT,
MISSES', every size.

CORSETS, CORSETS, CORSETS,

| | | | | |
|---|---|---|---|---|
| 36 | at | $0.40, | former price, | $0.75 |
| 40 | do | 0.60, | do do | 1.00 |
| 74 | do | 0.75, | do do | 1.25 |
| 43 | do | 1.00, | do do | 1.50 |
| 109 | do | 1.25, | do do | 2.00 |
| 76 | do | 1.50, | do do | 2.25 |
| 207 | do | 2.00, | do do | 3.75 |
| 26 | French Wove Corsets, | $2.50, | formerly | $4.00 |
| 24 | do | do | 2.25, do | 8.50 |
| 24 | do | do | 3.00, do | 5.00 |

and an immense stock of KNITTED GOODS, such as Sontags, Clouds, Breakfast Shawls, Hoods, &c., all new, will be sold at cost. Hosiery and Gloves at cost. Hair Nets, Lawn Handkerchiefs commencing at 3 cents.

The public will be good enough to remember this is a bona fide sale.

N.B.—Mr. M. will, in the meantime, receive offers for the whole stock in trade, consisting of every class of material and machinery for carrying on a Skirt Manufacturing Business. 893-2m

***Teas.***

**TO FARMERS & OTHERS.**

Mind where you

BUY YOUR TEA AND COFFEE.

Our Teas and Coffees, after severe tests, have been pronounced by connoisseurs to be of superior quality, and free from those poisonous substances so often used by the trade. Hundreds of packages have been forwarded all over the Dominion and never on any occasion has any package been returned. They are pronounced to be of the finest quality, and 20 per cent cheaper than the usual rates. In addition to the quality and cheapness, each customer is furnished with caddies, boxes and tin hermetic caddies, which have been chosen so as to preserve the strength and flavour. For the accommodation of farmers and private families, we have arranged to sell our Teas and Coffees in 5 and 10 lb packages and upwards, thus affording every person a chance to taste our articles. Parties forming a club can order 4 five or 2 ten pound boxes, when the carriage will be paid to the nearest Steamboat or Railway Station. Any order not giving satisfaction, can be returned at our expense. In sending orders, to save charges, it would be better to enclose the money, or the amount can be collected by Express or Steamboat Agent. All orders sent us by post will receive prompt attention.

*BLACK TEA.*

| | |
|---|---|
| Common Congou, Streng Tea | $0 45 @ 50 |
| Fine Flavoured New Season do | 0 55 @ 60 |
| Excellent Full Flavoured do | 0 75 @ 80 |
| Sound Oolong | 0 40 @ 45 |
| Rich Flavoured, do | 0 55 @ 60 |
| Very Fine, do do | 0 75 @ 80 |
| Japan Good | 0 50 @ 60 |
| Very Good | 0 65 @ 70 |
| Finest | 0 75 @ 80 |
| *GREEN TEA.* | |
| Twankay, Common | 0 35 @ 40 |
| Fine do | 0 55 @ 60 |
| Young Hyson | 0 50 @ 60 |
| Fine do | 0 75 @ 85 |
| Superfine and Very Choice | 1 00 @ 00 |
| *COFFEE.* | |
| Mocha | $0 22, 0 27, 0 29, 0 33 |
| Java | 0 20, 0 25, 0 29, 0 32 |
| Ceylon | 0 18, 0 22, 0 26, 0 29 |

A. O. AUDY & CO., Elgin-st.

Ottawa, October 7, 1868. 886-94ty


**GOVERNMENT HOUSE,**

Ottawa, 31st day of October, 1868.

PRESENT:

HIS EXCELLENCY THE GOVERNOR GENERAL IN COUNCIL.

On the recommendation of the Honorable the Acting Minister of Inland Revenue, and under the authority given and conferred by the Act 31 Vic. Cap. 8, intituled: "An Act respecting the Inland Revenue,"—His Excellency has been pleased to order, and it is hereby ordered, that in addition to the Ports mentioned in the 19th clause of the Order in Council of 27th April, 1868, as the Ports from which goods subject to duties of Excise shall be exported in Bond, the following Ports shall be, and they are hereby constituted Ports for the above-mentioned purpose, namely:

The Ports of Pictou, Nova Scotia; Chatham, Newcastle and Fredericton, New Brunswick.

WM. H. LEE,
Clerk Privy Council.

894-3


***Amusements.***

**I.P.B.S.**

THIRD ANNIVERSARY CELEBRATION

The members of the Irish Protestant Benevolent Society, and all Irishmen, and descendants of Irishmen, are requested to meet at the

ROOMS OF THE SOCIETY,

*Over T. Isaac's Hardware Store, Centre Town, on*

TUESDAY, TENTH NOVEMBER,

At TEN o'clock, a.m., and proceed thence in procession to attend Divine Service at the Bank-st. Church, where a sermon will be preached at 11 o'clock, by the Rev. Mr. MOORE.

IN THE EVENING,

A GRAND CONCERT

Will be given at

HER MAJESTY'S THEATRE,

At EIGHT o'clock, at which a number of the most TALENTED AMATEURS of the city will perform a select programme.

ADDRESSES

Will be delivered by Sir John A. Macdonald, Hon. E. Kenny, Hon. S. L. Tilley, Hon. Col. Gray, M.P., Rev. Robert Irvine, D.D., Rev. Mr. Freeland, D.D., and His Honor Judge Armstrong.

Chair to be taken at 8 o'clock.

☞ Particulars of programme in a future issue.

Ottawa, November 4, 1868. 889td

***Dry Goods.***

**CLOTHING,**

CHEAP AND FASHIONABLE,

READY-MADE AND TO ORDER.

O'MEARA & CO.,

ESTABLISHED IN 1844,

Offer for sale an extensive importation of FALL AND WINTER GOODS, comprising Ready-made Clothing, Canadian Tweeds, Etoffes, Satinetts; also a large stock of Blankets, Flannels, Kerseys, Gray Cottons, Prints, Winceys, Plaids, &c., &c.; Broadcloths, Beavers, Witneys, Petershams, Devons, &c.; Bedford Cords, Silk Mixtures, West of England Tweeds, Doeskins, &c., wholesale and retail, which will be made up to order on the shortest notice in the latest styles of fashion and at prices that

DEFY COMPETITION.

☞ A general assortment of Dry Goods, the largest stock ever offered for sale in this city.

**$1.25** BLANKETS.... $6.00. **$3.00**

TAILORING DEPARTMENT.

Particular attention given to the Tailoring Department, which is under the supervision of a first-class cutter.

**$2** .....GREY ETOFFE PANTS,
**$4.50**.....GOOD PEA JACKETS,
**$4**.....OVERCOATS,
**$9**.....COMPLETE SUITS,
**$1**.....GOOD VESTS,
**75** CTS., $1 and $1.25.....UNDERSHIRTS,
**75** CTS., $1 and $1.25 .....DRAWERS

A. DUFF. O'MEARA & CO.

Ottawa, October 27, 1868. 882y

**NEW IMPORTATIONS.**

THOS. & W. HUNTON,

Beg to inform their friends and the public that they have OPENED OUT the COMPLETION OF THEIR IMPORTATIONS FOR THIS SEASON, bought direct from the manufacturers, and which they are SELLING at a

SMALL ADVANCE ON COST!

EVERY NOVELTY OF THE SEASON

FROM THE

FRENCH AND BRITISH MARKETS,—

Will be found in each of the following departments, viz.:

**BROAD CLOTHS,** Black and Colored.

**OVERCOATINGS,** In Pilots, Beavers, Witneys, Meltons, Petershams.

**DOESKINS,** Black and Colored.

**TWEEDS,** West of England, Scotch Canadian, &c.

**BLANKETS,** White and Colored.

**FLANNELS,** White, Colored and Fancy.

**COTTONS,** Grey, White and Printed.

**DRESS GOODS** in endless variety.

**SHAWLS,** in Broche and Wool.

**MANTLES,** in CLOTH, VELVETEEN SEALSKIN, LAMBSKIN, and JASPER CLOTHS, &c., &c.

**FRENCH MERINOS, SERGES,** and **LUSTRES.**

**VELVETS** and **VELVETEENS,** in all colors.

**SILKS**--Black and Colored in great variety. FOULARD SILKS, plain and fancy. JAPANESE SILKS, a full assortment.

**POPLINS**--IRISH, FRENCH and NORWICH, all colors.

**SKIRTS** and **SKIRTING** in all the latest designs.

**FANCY GOODS**--
RIBBONS, a full assortment.
HOSIERY.
GLOVES
TRIMMINGS.
HABERDASHERY.
GENTS' SHIRTS, TIES, COLLARS, FRONTS, and Underclothing.

**CARPETS**--

T. & W. HUNTON would call particular attention to their

CARPET & HOUSEFURNISHING

DEPARTMENTS,

(the largest in the Province,) comprising

AXMINSTER,
VELVET,
BRUSSELS,
TAPESTRY,
IMPERIAL,
KIDDERMINSTER,
DUTCH,
MANILLA,
HEMP and FELT.
DRUGGETTING,
COCOA MATTING,
HEARTH RUGS,
DOOR MATS.

CURTAIN MATERIALS,

IN BROCATELLE, DAMASKS, REPPS.

FRINGES, CORNICES, GIMPS, &c.

**47 & 49 Sparks-st.**

***Jewellery, &c.***

**FOR FINE SILVER CHAINS,**
GO TO YOUNG & RADFORD'S.

**FOR FINE SILVER CHAINS,**
GO TO YOUNG & RADFORD'S.

**FOR FINE SILVER CHAINS,**
GO TO YOUNG & RADFORD'S.

**FOR FINE SILVER CHAINS,**
GO TO YOUNG & RADFORD'S.

**FOR FINE JET BROOCHES & EAR RINGS,**
Either separate in setts, all quite new, and just received,
GO TO YOUNG & RADFORD'S.

**FOR FINE JET BROOCHES & EAR RINGS.**
Either separate or in setts, all quite new, and just received,
GO TO YOUNG & RADFORD'S.

**FOR FINE JET BROOCHES & EAR RINGS,**
Either separate or in setts, all quite new, and just received,
GO TO YOUNG & RADFORD'S.

**FOR FINE JET BROOCHES & EAR RINGS,**
Either separate or in setts, all quite new, and just received,
GO TO YOUNG & RADFORD'S.

**FOR ENGLISH, FRENCH & AMERICAN CLOCKS,**
GO TO YOUNG & RADFORD'S.

**FOR ENGLISH, FRENCH & AMERICAN CLOCKS,**
GO TO YOUNG & RADFORD'S.

**FOR ENGLISH, FRENCH & AMERICAN CLOCKS,**
GO TO YOUNG & RADFORD'S.

**FOR FINE PAPIER MACHE WARE and FANCY GOODS,**
GO TO YOUNG & RADFORD'S.

**FOR FINE PAPIER MACHE WARE and FANCY GOODS,**
GO TO YOUNG & RADFORD'S.

**FOR FINE PAPIER MACHE WARE and FANCY GOODS,**
GO TO YOUNG & RADFORD'S.

**ALL KINDS OF JEWELLERY MADE** to ORDER or REPAIRED,
AT YOUNG & RADFORD'S,
Practical Watchmakers and Manufacturing Jewellers, 30 Sparks-st., Ottawa.

**ALL KINDS OF JEWELLERY MADE** to ORDER or REPAIRED,
AT YOUNG & RADFORD'S,
Practical Watchmakers and Manufacturing Jewellers, 30 Sparks-st., Ottawa.

**ALL KINDS OF JEWELLERY MADE** to ORDER or REPAIRED
AT YOUNG & RADFORD'S,
Practical Watchmakers and Manufacturing Jewellers, 30 Sparks-st., Ottawa.

**FOR FINE GOLD AND SILVER WATCHES,**
GO TO YOUNG & RADFORD'S.

**FOR FINE GOLD & SILVER WATCHES,**
GO TO YOUNG & RADFORD'S.

**FOR FINE GOLD & SILVER WATCHES,**
GO TO YOUNG & RADFORD'S.

**FOR FINE GOLD CHAINS,**
GO TO YOUNG & RADFORD'S.

**FOR FINE GOLD CHAINS,**
GO TO YOUNG & RADFORD'S.

**FOR FINE GOLD CHAINS,**
GO TO YOUNG & RADFORD'S.

**FOR FINE GOLD BROOCHES,**
GO TO YOUNG & RADFORD'S.

**FOR FINE GOLD BROOCHES,**
GO TO YOUNG & RADFORD'S.

**FOR FINE GOLD BROOCHES,**
GO TO YOUNG & RADFORD'S.

**FOR FINE GOLD EAR RINGS,**
In Bright and Coloured Gold,
GO TO YOUNG & RADFORD'S.

**FOR FINE GOLD EAR RINGS,**
In Bright and Coloured Gold,
GO TO YOUNG & RADFORD'S.

**FOR FINE GOLD EAR RINGS,**
In Bright and Coloured Gold,
GO TO YOUNG & RADFORD'S.

**FOR ELECTRO-PLATED WARE,**
In Cruet Stands, Cake Baskets, Card Baskets, Setts of Sugar Bowl and Cream Ewer, Forks, Spoons, &c.,
GO TO YOUNG & RADFORD'S,
30 Sparks-st.

**FOR ELETRO-PLATED WRE,**
In Cruet Stands, Cake Baskets, Card Baskets, Setts of Sugar Bowl, and Cream Ewer, Forks, Spoons, &c.,
GO TO YOUNG & RADFORD'S

**FOR ELECTRO-PLATED WARE,**
In Cruet Stands, Cake Baskets, Card Baskets, Setts of Sugar Bowl, and Cream Ewer, Forks, Spoons, &c.,
GO TO YOUNG & RADFORD'S,
30 Sparks-st.


***Auction Sales.***

By Hector McLean.

**HECTOR McLEAN**

Has receive instructions to offer for sale at PUBLIC AUCTION, at his Auction Rooms, on Sparks-st., in the City of Ottawa, on TUESDAY, the TENTH day of NOVEMBER, instant, at the hour of twelve o'clock, noon, the following valuable property, being Lot 43, south side of Daly-st., Lot 43, north side of Stuart-st., with the Dwelling House and Buildings thereon, lately occupied by MR. AUGUSTUS LAVER. The house has been newly papered and painted throughout, and new oil-cloth laid in halls and dining room.

Title freehold, and free of dower and all incumbrances. Parties seeking a desirable residence will find this a good opportunity, as the sale will be positive and without reserve.

Terms—One-half cash; balance in one year with interest at 7 per cent, to be secured by mortgage.

For further information application may be made to

D. O'CONNOR,
Vendor's Solicitor.

Ottawa, Nov. 3, 1868. 888td

By Benning & Barsalou, Montreal.

**EXTENSIVE** AND

UNRESERVED SALE

OF A

WHOLESALE STOCK,

By Catalogue.

The subscribers have received instructions from T. JAMES CLAXTON & CO., to sell at the store, Nos. 286 and 288 St. Paul-st., Montreal,

On Wednesday, the 11th November,

and two following days, the extensive

*BANKRUPT STOCK of DRY GOODS*

formerly belonging to the Estate of DESMARTEAU, JODOIN & CO., forming a complete assortment of goods required in the wholesale trade.

ALSO,

In addition to the above, a quantity of BLANKETS, FLANNELS, WINCEYS, COTTONS PRINTS, &c., &c., from their own stock.

AND

now in bond, and partly belonging to Bankrupt Estates, the contents of

225 PACKAGES WOOLLEN, SILK,

COTTON AND LINEN GOODS,

forming a very general assortment suited to the season.

CANADA GOODS.

Consignments of Tweeds, Etoffes, Blankets, Flannels, Yarns and Hosiery.

LIKEWISE,

45 Packages Assorted Linen Goods.

Parties desirous of purchasing Goods will find this an excellent opportunity, as the sale will amount to over $150,000, and the whole to be sold without any reserve.

Catalogues will be ready four days previous to the Sale.

☞ Terms liberal.

Sale each day at TEN o'clock.

886td BENNING & BARSALOU.

***Stationery.***

**CANADA GAZETTE OFFICE.**

STATIONERY DEPARTMENT.

The attention of amateurs is directed to the valuable and complete assortment of

PRANG'S BEAUTIFUL CHROMOS,

Vieing with the original oil paintings in richness and truthfulness of colouring, and differing therefrom only in the

VERY LOW PRICE

At which they are produced. The following are some of the most remarkable of Prang's recent publications:—

HORSES IN A STORM, after R. Adams,—
*Prang's latest picture.*
The Barefooted Boy, after Whittier,
Sunset in California, after Bierstadt,
Sunlight in Winter, after Morvillier,
A Friend in Need, after Schlesinger,
Easter Morning, after Mrs. Hart,
Early Autumn, after A. T. Bricher,
Late Autumn, do.,
The Magdalen, after Corregio,
Rabbits and Kittens, —
Morning and Evening, after Rosa Bonheur,
The Poultry Yard, after E. Lemmens,
Cherries and Basket, after Granberg,
Strawberries and Basket, do.,
And many others equally beautiful.

Which may be had at a REDUCTION OF 20 PER CENT BELOW THE PUBLISHERS PRICE.

Stationers can be supplied at wholesale prices.

A call and an inspection of these GEMS OF ART is respectfully solicited.

**A PIC-NIC TO MONTMORENCI.**

This series of favorite Canadian Chromos is now offered at a reduced price. *The six paintings for* $6.00.

**RELIGIOUS SUBJECTS,**

After the great masters. The Descent from the Cross; Madonna and Joseph; The Silence Madonna; Adoration; &c., at from $2.50 to $3 in colours, and $1 each in line engraving.

**ENCRE, JAPONAISE,**

NOIRE, ET VIOLETTE, COMMUNICATIVE. *The best copying ink known. Can also be used in books.*

A large consignment of this celebrated ink just received from Paris. Can be sold at the same price as ordinary writing inks.

**CARTER'S**

Combined Writing and Copying Ink, and other English and American sorts on hand.

**A DIRECT IMPORTATION**

Of LONDON MUCILAGE, lately received, and marked at a low figure.

**GOLD, SILVER, RUBBER, IVORY**

And SNAKEWOOD PEN and PENCIL-CASES and GOLD PENS in variety.

**A FEW ELEGANT**

TOILET BAGS, WRITING DESKS and STATIONERY CASES.

**RODGERS'** and NOWILL'S CUTLERY.

**GENERAL STATIONERY.**

A general assortment of the best English and French WRITING PAPERS, of every size and price. A large stock of PENS, PENCILS, and other GENERAL STATIONERY.

**FESTING'S EXCHANGE TABLES,**

Declared by competent authorities to be the best ever published

For sale at the CANADA GAZETTE OFFICE, Sparks-st., Ottawa.

☞ Large discounts to the trade.

Ottawa, November 3, 1868. 855y

**STATIONERY.**

DURIE & SON have received Diaries and Daily Journals (Canadian and American), a very large variety, at prices from 10 cents to $3 each.

Moore's Cushioned Blotter.

The new Patent School Book Clamp; every school boy should have it.

Paper Weights in a variety of patterns.

The new Patent Sheathed Paper Fyle.

Ivory Tablets, all sizes.

Allerton's India Rubber Copying Press Sheets.

The Indelible Pencil for Marking Linen; this article

Is always ready for use,
Will not dry up,
Will not blot,
Does not spoil by keeping,
Will last out six bottles of ink,
Can be written with as easily as an ordinary pencil.

Initial Note Paper and Envelopes.

Blank Books—A large stock of English Manufacture, at very low prices.

See our Stock of General Stationery.

J. DURIE & SON,
10 Sparks-street,
498y Opposite the Russell House.


**BUY YOUR DRY GOODS**

WHERE YOU GET THE

LARGEST ASSORTMENT

TO CHOOSE FROM;

THE BEST LIGHT

TO JUDGE THEM BY;

AND AT THE

LOWEST PRICES!

MAGEE & RUSSELL

Beg to inform their old friends and customers that although they have removed to their magnificent new store they are still determined upon maintaining their name for

SELLING THE CHEAPEST

AND

BEST GOODS IN OTTAWA!

By keeping the largest assortment of

LOW AND MEDIUM PRICED GOODS,

And selling them at the

CHEAPEST RATES.

*On account of the very low state of our stock at removal, we have taken advantage of the* GREAT FALL IN PRICES *of Woollen and other Fabrics, and bought very extensively in the European and Canadian Markets, and in anticipation of a very large business, have marked them at a* SMALL ADVANCE ON COST.

PARTICULAR ATTENTION is directed to the following lines of

SEASONABLE GOODS:

**450** PAIRS CANADIAN and ENGLISH BLANKETS, from $2.50 to $12.00 a pair, some of which are slightly soiled, and will be sold Very Low.

**500** Pairs GREY LUMBER BLANKETS, weighing from 7 to 12 lbs. per pair.

**100** PIECES FULLED CLOTHS and SATINETTS, at 50, 55, 60 and 65 Cents per yard.

**75** PIECES ROSAMOND'S and HESPELER'S TWEEDS, from 55 cents to $1.00 per yard.

**80** PIECES PLAIN WINCEYS, splendid value, 12½, 15, 17, 20, and 25 Cents per yard.

**100** PIECES HOME-MADE FLANNEL and GLASGOW DRUGGETS, very cheap.

**300** PIECES—12,000 yards—GREY COTTONS, the best value in the Dominion, 7½, 8½, 9, 10, 11, 12½ to 15 Cents per yard.

PILES OF FAST-COLORED PRINTS

From 9 to 12 Cents per yard.

**150** PIECES OF CHOICE PRINTS, printed on best cloth, 12½ to 17½ Cents per yard.

TICKINGS,

STRIPED SHIRTINGS,

GREY, WHITE, RED

and FANCY FLANNELS,

Much under last year's prices.

THE LARGEST STOCK OF

NEW DRESS GOODS

Ever Shewn by any one House in Ottawa

to choose from.

PRICES EXCEEDINGLY MODERATE.

COTTON YARN,

White, Blue, Red and Orange—Best quality only kept.

A large variety of

NEW SHAWLS JUST OPENED.

LADIES'

JACKETS AND MANTLES,

Ready-made, or made to order,

CHEAP AND FASHIONABLE.

NEWEST STYLES IN

LADIES' HATS AND BONNETS,

Commencing at Very Low Prices.

NEWEST SHAPE HOOP SKIRTS

Just received.

TAILORING DEPARTMENT

GENTLEMEN'S COATS,

OVERCOATS,

PANTS AND VESTS,

Made to order on the premises by first-class work