TORONTO STOCK MARKET.

Price current for the week ending 13th November 1867:—

DESCRIPTION.	BANK.	SHARES	PAID UP.	DIV. NO. LAST 6 MONTHS.	CLOSING PRICES.
Bank Stock	Bank of Toronto	$100 00	Whole	4 per cent	116½
	Ontario Bank	40 00	Do	3 per cent	103½@104½
	Bank of Montreal	200 00	Do	5 per cent	132½@134
	Commercial Bank of Canada	100 00	Do	3 per cent	Suspended.
	Gore Bank	50 00	Do	3½ per cent	85 @ 90
	Royal Canadian Bank	100 00	Do	4 per cent	95 @ 100
	Canadian Bank of Commerce	50 00	10 p c	None.	103 @ 103½
Debentures	Government Debentures		Whole	2 per cent 3 months	100 @ 101
	Do		Do	do do	88 @ 89
	County Debentures		Do	do do	To realize 6½
	Do		Do	do do	Do 7 @ 7½
	City of Toronto Debentures				
Scripts	Township Debentures				
	Do				
Stocks	Toronto City Gas Company Stock	50 00	2 per cent	3 months	103 @ 104½
	British American Insurance Company Stock	50 00	3 per cent	6 per cent	110 @ 115
	Canada Permanent Building Society Stock	50 00	5 per cent	5 per cent	117 @ 118
	Western Canada do do do	50 00	Do	5 per cent	108
	Freehold do do do	100 00	Do	5 per cent	105
	Canada Landed Credit Company	100 00	25 00	3 per cent	40 @ 45

Bank of Toronto—None Offered.
Ontario Bank—Offering at 104.
Bank of Montreal—Sales at quotations.
Commercial Bank of Canada—Sales of Stock at 15. Notes at 90.
Gore Bank—Offered at 85.
Royal Canadian Bank—Rates based upon amount of instalments paid.
Canadian Bank of Commerce—Offering at 103½.
Government Debentures—Sale at quotation.
County Debentures—None offering. In demand.
City of Toronto Debentures— Ditto.
Toronto Gas Company—Buyers offer 105.
British America Insurance Company Stock—Price nominal. No late Sales.
Canada Permanent Building Society Stock—Offering at 118.
Western Canada Permanent Building Society Stock—Sales at quotations.
Freehold Permanent Building Society Stock—Offering at 105.
Much better feeling existed throughout the week, in Bank Stocks, and prices advanced considerably.

PELLATT & OSLER,
Brokers.

Toronto, November 13, 1867.

DIVINE SERVICES in THE CITY CHURCHES ON SUNDAY.

Christ Church (Church of England)—Sparks Street. Rev J S LAUDER, M A, Rev C F STREET, M A, Curate.
Morning Service at 11 o'clock; Evening at 7. Free Seats.

Chapel of Ease—Sussex Street. Rev J S LAUDER, M A, Rev C F STREET, M A, Curates.
Morning Service at 11; Evening at 7. Free Seats.

St. Alban's Church, Daly Street. (All seats free.) REV. T. BEDFORD JONES, LL. D., Rector.
Sunday services 11 a m and 3 p m. Week day services daily (except Monday) 9 a m and 5 p m. Holy Communion every Sunday, alternately at 8 a m and 11 a m. Sunday School, 9:30 a m. Saturday Catechetical classes 10 a m. Teachers' class, (open to all adult members of congregation) Thursday, 4 p m. Litany and choral practice, do. Friday, 7 p m.

New Edinburgh Parish—Church of England. REV. GEORGE NOEL HIGGINSON, M.A., Clerk in charge.
Service in the New School House. Morning Service at 11 a.m. Evening Service at 4 p.m. Holy Communion on the 1st Sunday in the month at 11 a. m., and on the 3rd Sunday in the month at 8 a. m. The services are maintained by the offertory.

St James' Episcopal Church—Hull. REV JOHN JOHNSTON.
Divine Service at 11 a m and 7 p m.

Methodist Episcopal Church—Le Breton's Flats. Rev T W PICKETT.
Services commence at 10½ a m; and 6½ p m. Sabbath School at 2 p m.

Congregational Church—Albert Street. Rev JOSEPH ELLIOT.
Morning service commences at 11 o'clock, and evening services at 6½ o'clock. Sabbath School at 3 o'clock p m.

Baptist Church—Queen Street. Rev D MCPHAIL, Pastor.
Services at 11 o'clock, am, and 6½ p.m. Sabbath School at 9½ in the morning.

Free Church (Presbyterian)—Daly St. Rev. T. WARDROPE.
Morning Service at 11 o'clock; Evening 6½ p.m.
Rev. Mr. MOORE.
Services will be held in the Church, Bank Street, at 11 a.m., and 6½ p.m.

Kirk of Scotland—Wellington Street. Rev. Dr. SPENCE.
Morning Service at 11 o'clock; Evening at 6½.

Wesleyan Methodist Church—Metcalfe Street. Rev. E. B. HARPER, M. A., Minister.
Morning Service at 10½ o'clock; Evening at 6½. Sabbath School at 2 p.m.

Meth. Episc. Church—Cor. York and Dalhousie Sts. Rev. S. G. STONE.
Morning Service at 10½ o'clock; Evening at 6½. Sabbath School at 2 p.m.

St. Andrew's Church, (Roman Catholic.)
Hours of service—Sundays and Holidays:—Morning, at 8 and 10 a.m. Evening, at 7 p.m.

Cathedral Notre Dame. Rev. D. DANDURAND, Vicar-General.
Hours of Service, 5, 8 and 10 a m, and 7 p. m., from Easter until St. Michael's Day; 6, 8 and 10 a. m., and 6 p.m. from St. Michael's until Easter.

St. Joseph's Church. Rev. J. F. JETLAND, P. P.
Hours of Service, Sundays and Holidays, Mass—8 and 10 a.m., from Easter until the Feast of St. Michael; Vespers at 7 p.m.; from St. Michael to Easter, 6p.m. week days, 7½ p.m.

Catholic Apostolic Church—Hull. REV E J W BOARDMAN.
Services, Sundays, at 10 a m, and 5 p m. On week days at 5 p m; and on Tuesdays and Thursdays at 10 a m.

CARPETS AND HOUSE FURNISHINGS.—Garland, Mutchmor & Co., 20 Sparks-st., make a speciality of carpets and house furnishings. They have a large stock, comprising new choice patterns in Brussels tapestry, two and three ply carpettings, to which they are making weekly additions. Carpets made and laid with despatch. Inspection invited. 582-y

THE "GREAT EASTERN" STEAMSHIP.—Unlike any other exhibition, we believe the sight of this noble vessel has given good satisfaction to the thousands of persons who travelled to Quebec to view her, and well repaid them for their outlay; and it is just so with the "Canadian Pain Destroyer," there never was anything that gave such satisfaction; it relieves pain almost instantly, and is the finest thing in the world for rheumatism, neuralgia, and pains in the stomach, &c. 25 cents will buy a Bottle of it. Sold by all Medicine Dealers.

BRYAN'S WAFERS.—(The great public remedy) have now been in use over 20 years, hence it cannot be said that they are on trial. They have been thoroughly tried, and pronounced (on the authority of those whose lives and health they have preserved) to be a sure, harmless and eminently salutary preparation, and if taken in season will invariably cure colds, coughs, sore throat, and all Bronchial affections. One fair trial will convince the most skeptical. Sold by all medicine dealers, at 25cts. per box.

POOR HORSES.—There are thousands of poor horses dragging out a miserable existence, suffering from a variety of diseases, rendering them almost worthless, that would be restored to a healthy and sound condition, and a value given to them of which their owners never dreamed, would they but use the means within their reach. From 1 to 3 packages of Darley's Arabian Heave Remedy and Condition Medicine will in all cases produce a satisfactory result; hundreds have testified to this fact.
Remember the name, and see that the signature of *Hurd & Co.*, is on each package.
Northrop & Lyman, Newcastle, C. W., proprietors for the Canadas. Sold by all Medicine dealers.

THE

Dominion Life Insurance Association,

CANADA.

CAPITAL, - - - - $500,000,

In Shares of $50 Each.

Only $12.50 per Share is intended to be called up, but Shareholders in their option may pay the full amount of the Shares and receive the Dividends thereon.

THIS COMPANY has been organized for the purpose of affording increased facilities in transaction of LIFE INSURANCE, especially in the Dominion of Canada, in which notwithstanding the vast extent of its territory, and yearly increasing population, there is as yet, only one Local Life Insurance Company. Large sums are annually paid by residents in Canada for Insurances on their Lives, and this money, which is sent out of the country, might with more profit be retained in it, and invested in securities equally as safe as those of the United States or Great Britain.

Life Insurance rests upon a solid foundation of truth and reason. It results from a conviction, which is every day gaining strength of the incalculable benefits of the system.

No other plan has yet been devised by which duty and affection can so adequately, and so securely provide against the uncertainty, and the irreparable loss of a productive human life. It only requires that the merits and beneficent workings of the system should be more fully understood and appreciated, in order that life should be secured against the hazards of untimely death, as universally as the prudent insure their material possessions against the peril of devastation by the elements.

The prevalence of Life Insurance may justly be regarded as the measure of advancing refinement and social virtue, and every man on whom the lives and well being of others depend, will by the enlightened growing intelligence of public opinion be deemed guilty of inexcusable selfishness and criminal imprudence if he fails to avail himself of that protection which the system offers.

It is believed that not more than one in twenty of the heads of families in the United Kingdom have yet availed themselves of the benefits of Life Insurance, and the number who have done so in Canada and the United States is greatly lower in proportion. There is thus a most ample field for its operation, and more so now than ever in consequence of the abundance of money placing Insurance within the reach of nearly all.

An Act to incorporate the Company has been applied for in the present session of the Parliament of Canada; and it is therein provided that no Shareholder shall be responsible beyond the capital for which he subscribes.

From the connections and arrangements which have been made by the Directors, there is little doubt but an extensive business will be transacted in Canada, as well as in the United States and in Great Britain. The success which has attended many of the existing properly conducted Life Insurance Companies (especially those which have avoided the speculative, and always hazardous risks of Marine and Fire, the combination of which with life risks is opposed to correct principles of Insurance, and is wisely prevented by the laws of some countries) affords satisfactory evidence of their value as an investment, the shares being at a premium ranging from 100 to 2000 per cent.

There is therefore no reason why this Company, which will be founded on those principles, which experience has shown to be the most approved, and conducted with prudence and economy, should not attain a measure of success as great as some of those referred to.

A very influential Board of Directors has been formed, and the necessary amount of capital has been secured to enable business to be commenced as soon as the Act has been obtained. As it is, however, very desirable to have a numerous body of shareholders, who will interest themselves in promoting the business of the Company, the Directors will receive applications for Shares in the form annexed.

Forms of application may be received by applying at the OFFICE of R. S. CASSELS, Esquire, Wellington Street, Ottawa.

Form of Application for Shares.

TO THE DIRECTORS OF THE
DOMINION LIFE INSURANCE COMPANY,

Gentlemen,

Please allot me shares of $50 each in the above undertaking, and I agree to accept the same, and to pay on each shares to your Bankers, or receiving a letter of allotment.

Signature,
Address,

Applicants for shares may elect to pay $12.50 on each share, or any larger sum.

Ottawa, November 15, 1867. 590tf

ILLUMINATED CLOCK,

AT THE

SHEFFIELD HOUSE!

E. K. MACGILLIVRAY & CO.,

DIRECT IMPORTERS OF

J. Sewill's Celebrated Watches!

J. SEWILL is by Special Appointment Watchmaker to Her Majesty the Queen, Royal Family, and Court of Spain; The Right Honorable the Lords Commissioners of the Admiralty; Her Majesty Queen Victoria; Royal Navy; and Prize Medallist of the International Exhibition of 1862. N. B.—Manufacturing and Repairing attended to.

Ottawa, November 9, 1867. 477y

THE MONTREAL TEA COMPANY.

6 HOSPITAL STREET,
2 doors from St. Francois Xavier Street.

It has been established, by the best medical authority, that one-half the nervous diseases are caused by drinking impure Tea. The Company have imported a supply of Teas that can be warranted pure, and free from poisonous substances, in boxes of 10, 15, 20 and 25 lbs., and upwards.

BLACK TEA.—Common Congou, Broken Leaf, Strong Tea. 45c., 50c.; Fine Flavored New Season do., 55c.; Excellent Full Flavored do., 75c.; Sound Oolong, 40c., 45c.; Rich Flavored do., 60.; Very Fine do. do., 75c.; Japan Good, 50c.; Very Good, 58c.; Finest, 75c.

GREEN TEA.—Twankay Common, 35c.; Fine do., 55c.; Young Hyson, 50c. and 60c.; Fine do., 75c.; Superfine and Very Choice, $1.

A saving will be made, by purchasing direct from the importers, quality and purity considered. All orders for boxes of 20 or 25 lbs., or two 12 lbs., sent carriage-free to the country. Teas not mentioned in this circular equally cheap. The company having determined to take a stand in the Montreal market, weight, quality and circular may be implicitly relied on. Where a 20 lb. box would be too much, two or three clubbing together could divide. In writing you will oblige by addressing thus: Montreal Tea Company, 6 Hospital-st., Montreal. An excellent Mixed Tea could be sent for 60c.; very good for common purposes, 50c. Buyers living beyond Railway Stations will please send Post Office order, or enclose notes. The carriage will be paid to the nearest station. Tea will be forwarded immediately on receipt of the order by mail containing money, or the money can be collected on delivery by express-man, where there are Express Offices. A trial solicited.

THE MONTREAL TEA COMPANY,
6 Hospital Street,
First Street below Notre Dame Street.

All boxes and chests sent from this establishment have the address of the Montreal Tea Company printed on them.

SPECIAL NOTICES.

ERRORS OF YOUTH.

A Gentleman who suffered for years from nervous debility, premature decay, and all the effects of youthful indiscretion, will, for the sake of suffering humanity, send free to all who need it, the recipe and directions for making the simple remedy by which he was cured. Sufferers wishing to profit by the advertiser's experience, can do so by addressing, in perfect confidence,

JOHN B. OGDEN,
281-a-1y 43, Cedar-st., N.Y

Mothers Read This!—Holloway's Worm Lozenges are a certain and safe remedy for Worms in Children and Adults.—As it is a well-known and melancholy fact that one great cause of death among children is from Worms alone, it cannot be too deeply impressed upon the minds of parents the necessity of closely watching their children. By so doing; and understanding the symptoms and true cause of the disease, thousands of children might be saved from early graves. SYMPTOMS OF WORMS.—The following are a few of the very numerous symptoms and diseases which are caused by Worms: deranged appetite, emaciated extremities, offensive breath, frequent picking at the nose, grinding of the teeth during sleep, hardness of the belly, with frequent slimy stools, and sometimes convulsive fits; itching of the arms, pain in the head and stomach, unquiet sleep, faintings, tremblings, coughs, indigestion, low spirits, frightful dreams, and a gradual wasting away of flesh.

They are palatable and self-administered to the child—drive out the worms thoroughly without pain and completely cleanse the stomach—thereby doing away with the necessity of administering Castor Oil or other unpleasant cathartics—as in the use of other Worms.

Each box contains the fac-simile signature of NORTHROP & LYMAN, Newcastle, C.W., who are the sole proprietors.

N. B. Ask for *Holloway's Worm Lozenges*, and take no other. Sold by all the druggists in Ottawa, and medicine dealers everywhere. 578y

TO CONSUMPTIVES.

The advertiser, having been restored to health in a few weeks by a very simple remedy, after having suffered for several years with a severe lung affection, and that dread disease Consumption—is anxious to make known to his fellow-sufferers the means of cure.

To all who desire it he will send a copy of the prescription used (free of charge), with the directions for preparing and using the same, which they will find a sure cure for Consumption, Asthma, Bronchitis, Coughs, Colds, and all Throat and Lung Affections. The only object of the advertiser in sending the Prescription is to benefit the afflicted, and spread information which he conceives to be invaluable, and he hopes every sufferer will try his remedy, as it will cost them nothing, and may prove a blessing. Parties wishing the prescription, FREE, by return mail, will please address,

REV. EDWARD A. WILSON,
426-1a-1y Williamsburg, Kings Co., N. Y.

MARRIED!

At Christ's Church, in the City of Ottawa, on the 14th November, 1867, by the Rev. J. S. Lauder, Robert J. Hinton, Esq., of Nepean, to Eliza, second daughter of the late Thomas B. Hyde, Esq., of St. Mary's, Madawaska.

NEW ADVERTISEMENTS

TO LET.—One of the best Houses in Daly-st., and for sale if required; the next house to corner of Ottawa-st. Apply to MR HERON or R W SCOTT, ESQ.
Ottawa, November 16. 591a

WANTED.—A situation by a young man, 21 years of age, in a Grocery or Dry Goods Store, understands book-keeping thoroughly, speaks both languages fluently, and can furnish good reference as to character and ability. Salary no object. Apply to J S F TIMES Office. 591-4

HER MAJESTY'S THEATRE.

OPENING NIGHT,

Monday, 18th Nov., Instant.

On which occasion will be presented the Beautiful Operatic Drama,

Don Cæsar de Bazan,

With all the Original Music, Songs, and Dances, incidental to the piece.

GRAND ARMY AND NAVY DANCE,

Mr. H. R. LAMPEE.

Concluding with the Roaring Farce of the

Rough Diamond.

See Posters and Programmes.

Admission—Gallery, 25 cents; Dress Circle, 50 cents; Private Boxes, $5.

Doors open at 7; Curtain rises at ¼ to 8 o'clock.
Ottawa, November 16, 1867. 591td

LATE LITERATURE.

J. DURIE & SON

HAVE just received Biographia Literaria, by Coleridge; Parliamentary Government, by Alpheus Todd; The Tenants of Malory, by Fann; Biographies and Miscellaneous Papers, by Washington Irving; The Divine Comedy of Dante Alighieri, Longfellow; Annals of a quiet neighborhood, by George McDonald; The Entertaining Naturalist, by Mrs Loudon; Inez, by Miss Augusta Evans; The Old Curiosity Shop, (The Chas Dickens' Edition); Running the Gauntlet, by Edmund Yates, (cheap English Edition); Essays of Elia, Complete, 12½ cents; Manual of Platoon Exercises for Snider Breechloading Artillery Carbines, 7 cents; The English Magazines for November. For sale by

J DURIE & SON,
10 Sparks-st.,
Opposite the Russell House.

498y

NOTICE.

THE undersigned is the sole Representative and Agent, in America, of Messrs. BOLCKON & VAUGHAN, of Middlesboro' on Tees, Yorkshire, England, and any communications addressed as under will receive due attention:

JOHN G. RICHARDSON,
Box 2147, P O,
591d Or 28 Beaver-street, New York.

WANTED.

WANTED a smart active BOY for an office. To run errands and make himself generally useful. Apply at the TIMES Office.
Ottawa, November 16. 591*

Card of Thanks.

JOHN HENEY begs to return his sincere thanks to the firemen generally, and to the Chaudiere Company in particular, for their great exertions at the late fire at Bate's Storehouse, believing as he does, that to their manful and vigorous efforts he owes the saving of his extensive wood pile from being destroyed.

JOHN HENEY.
Ottawa, Nov. 16. 591-1

BUY YOUR TEA

DIRECT FROM

THE IMPORTERS.

TEA! TEA! TEA!

THE MONTREAL TEA COMPANY, 6 Hospital Street, Montreal, having just imported a large quantity of Green and Black Teas, beg to call the attention of the Trade, Hotel Proprietors, and large establishments generally to their list of prices. Buyers of Chests and Boxes of Tea will save money by getting it direct through the Importers.

All orders for 25 lb. boxes and upwards, carriage free to any Railway Station in Canada. Parties wanting smaller quantities should club together, Buyers living beyond Railway Stations, will please send post office order, or enclose notes. The carriage will be paid to the nearest station, where there are express offices. Tea will be forwarded immediately on receipt of the order by mail containing money, or the money can be collected on delivery by express man. Cash collected in Montreal free of charge, and Tea forwarded for the same. Original packages Black Tea weigh, 1 chests about 50 lbs. Chests do. 90 to 100 lbs. Green Tea from 60 to 80 lbs. Teas not mentioned in advertisement can be had equally cheap. The Company are determined to take a stand in the Montreal market, every article may therefore be depended on as to quality and weight.

BLACK TEA.

Common Congou, Broken Leaf, Strong Tea	$00 45
Fine Flavoured New Season do	00 55
Excellent Full Flavoured do	00 75
Sound Oolong	00 45
Rich Flavoured do	00 60
Very Fine do	00 75
Japan	00 58
Very Fine do	00 75
An excellent mixed Tea, Black and Green	00 60

GREEN TEA.

Twankay, Common	$00 38
Fine do	00 55
Young Hyson	00 60
Fine do	00 75
Superfine and Very Choice	1 00
Fine Gunpowder	00 85
Extra Superfine do	1 00

Reductions made to buyers of Five Chests and upwards.

Address MONTREAL TEA CO.,
6, Hospital-st, Montreal.
Agent for Ottawa and neighborhood,

MR. JOS. MOONEY.

All Boxes and Chests sent from this Establishment have the address of the *MONTREAL TEA COMPANY* printed on them.

August 27, 1867. 52231-wy

K. ARNOLDI,

WINE & SPIRIT MERCHANT,

METCALFE-STREET,

Telegraph Company's Building, Ottawa.

CONFIDENTLY recommends and guarantees the following WINES, viz.:—

	Per Gall.	Per Doz.
No. 1 Port (good sound wine)	$2 00	$6 00
" 2 " "	3 00	8 75
" 3 " old	3 50	10 00
" 4 " Superior o'd	4 50	12 50
" 5 " Very fine old	5 75	15 50
" 1 Sherry, light table	2 00	6 00
" 2 " Superior do	3 00	8 75
" 3 " Very choice	3 50	10 00
" 4 " Choice old	4 50	12 50
" 5 " Very fine	5 50	15 00
Marsala	1 30	4 00

Pints $1.00 more per 2 dozen.

Hennessy's, Martell's, and Otard du Puy's Brandies, in wood and bottle.
Pure Jamaica Spirits in wood and bottle.
Scotch and Irish Whiskeys in cases.
DeKuyper's Gin in wood, red and green cases.
Booth's, Bernard's, and Thompson's Old Tom London Gins in cases.
A very superior assortment of Champagnes, Moselles, Hocks, Clarets, Fanturnes, &c., in quarts and pints.
Maraschino, Curaçao, Vermouth, and Royal Italian Bitters, &c.
Guiness' Porter, Bass' and Allsopp's Ale and Hibberts' Porter, quarts and pints.
Orders by mail with cash or city reference solicited, and promptly attended to. No charge for delivery in the city. A discount to persons buying in quantity or by the original package. Purity guaranteed in all cases. Inspection invited.
Price Lists, and every information, on application, or sent to any address.

K. ARNOLDI,
Wine and Spirit Merchant, Metcalfe-st.,
Telegraph Co.'s Building, Ottawa.
November 9, 1867. 535y

EXPRESS.

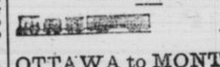

OTTAWA to MONTREAL

—VIA—

The Ottawa River Navigation Co.

THE public are informed that owing to the increased demand for the quick dispatch of

Merchandise and Parcels

To and from Montreal, the above Company have been induced to open an

EXPRESS AGENCY

In the city for the carriage of all descriptions of goods and monies, &c., at reasonable rates. Goods called for on leaving notice at the offices of the Agents.

483tf HERRICK BRUSH & CO.

WANTED.

A FIRST-CLASS MALE TEACHER for the R. C. SEPARATE SCHOOL of ST. GEORGE'S WARD. Engagement to commence from or after the 5th December next. Applicants to state salary required, and be prepared to furnish certificates as to character and qualification.

Address—
JOHN O'REILLY,
Secretary, B. R. C. S. S. T.
Ottawa, Nov. 15, 1867. 590tf

R. J. WICKSTEED,

ADVOCATE, &c., 42, Little St. James Street, MONTREAL.
November 14, 1867. 589-6m

1000 Agents Wanted.

$25 A DAY has been made by Agents in this business. Every family wants and will have it. Only ONE DOLLAR capital required to commence, which send in registered letter. Address—

NOVELTY Co.,
Box 10, Welland, Ont.
November 15, 1867. 590-2-46d

NOTICE.

APPLICATION will be made to the Parliament of Canada, now in Session, for the Incorporation of a Company for the purpose of guaranteeing the fidelity of persons in situations of trust, under the name of the "Dominion Guarantee Association."

Ottawa, November 8, 1867. 584tf

NOTICE.

APPLICATION will be made to the Parliament of the Dominion of Canada, at the next Session for a CHARTER to run a STEAM FERRYBOAT from the GATINEAU POINT and RIVER to the CITY of OTTAWA, to be called the GATINEAU AND OTTAWA STEAM FERRY COMPANY.

Ottawa, Oct. 17, 1867. 565-2m

CARD.

I BEG to acknowledge the sum of $5,600 paid to-day, being the amount of Insurance in the BRITISH AMERICA INSURANCE Co. of TORONTO, Province of Ontario, on my property and stock, which were destroyed by fire on the 25th of September last.

I must say that if this Company had been as prompt as the others it would have served me much. However, I attach no blame to either their Consulting Director, R. Cassells, Esquire, or the Agents, Messrs. Herrick, Brush & Co. They both treated me with much courtesy all through, and showed every disposition to urge the Company to pay the claim without delay. Mr. C. informed me to-day, through whom I received the amount, delay was caused by one of the principals being absent in Europe, whose presence was required, or his sanction to liquidate my claim.

JOHN McCARTHY.
Ottawa, November 15, 1867. 591-1

Auction Sales Montreal,

BY JOHN LEEMING & CO.

THE HONBLE. HUDSON'S BAY CO.'S

BUFFALO ROBES

A SALE by Catalogue of the foregoing will take place at the

Company's Warehouse,

17 Common-street, Montreal,

On Tuesday, 19th November, '67,

Catalogues will be prepared.
Sale at TWO o'clock.

JOHN LEEMING & CO.,
586td Auctioneers.

TRADE SALE OF TEAS,

BY Catalogue, for account of Messrs. D. TORRANCE & CO.,

On Friday, 22nd November.

Particulars hereafter.
Sale at NINE o'clock.

JOHN LEEMING & CO.,
586td Auctioneers.

Dress Goods!

THIS is a large Department of our business. It embraces all the newest materials, colourings and styles of

Poplins, Cords, Marls, Stripes,

Chenes, Merinoes,

Crape Cloths, and Compound Mixtures.

WINCIES

In plain colours, from the principal manufacturers in Glasgow, Perth, Aberdeen and Bradford.

Wool having declined in price during the past few months Goods made from such will be found much "*cheaper*" than last season.

MAGEE & RUSSELL,
Sparks-st.

Shawl, Mantle & Millinery

HOW ROOMS.

The above heading directs your attention to another of our large and increasing departments. It contains all the leading novelties for the season in Bonnets, Hats, Dress Caps, Flowers, Feathers, Hoop Skirts, &c.

MANTLES

In Waterproof, from $6.00.

JACKETS

In Velveteen and other Fancy Cloths, from $3 to $5, quite stylish.

SHAWLS

In Paisley Longs and Squares, Woolen do. in endless quantities, from $1.50 to $15.

The Mantles and Millinery

Are under the management of Miss Linschfield, late of London, England.
Orders executed promptly.
Visitors will find Our Show Rooms one of the principal sights of the Metropolis.

MAGEE & RUSSELL,
Sparks-st.

CARPETS

And House Furnishings.

We are largely into the above line, and give special (personal) attention to it. The Stock is one of the largest in the city; it embraces

Patent Brussells, from	$1 00	per yd.
Real do do	1 50	"
3 Ply, Imperial do	1 40	"
2 do Scotch, do	0 90	"
And Unions, do	0 60	"

Hemp Carpets, Druggets, Felts, Cocoa Matting, and Matts, Crumb Cloths, &c., also a complete stock of Sundry Furnishings.

Parties requiring Carpets will save money by buying from us.

MAGEE & RUSSELL,
Sparks-st.

Principles of Business.
Goods marked in plain figures.
One Price—Ready Money:

Ottawa, November 13, 1867. 380y

OPENING OF THE

First Confederate Parliament!

THIS being an important event in the History of the New Dominion, W. NOTMAN has decided in conjunction with Mr. J. A. FRASER to commemorate the same in the shape of a large picture embracing portraits of all present on the occasion, and as it is utterly impossible in the necessarily hurried sketch taken on the spot to secure likenesses, all present are respectfully invited to call and sit for their individual portraits, either at MR. NOTMAN'S Studio in Montreal or at his New Establishment now building and which will shortly be opened in Ottawa.

Ottawa, November 6, 1867. 582y

Confederation Billiard Rooms.

THESE Rooms are fitted up with three of Phelan's Standard Four Pocket Tables. The cushions are new, and cannot be excelled for elasticity. Gentlemen fond of the noble and scientific amusement of Billiards are respectfully invited to call in.

WILLIAM MURRAY,
Proprietor,
587a Metcalfe-street, near Sparks.

Land for Sale.

850 ACRES OF LAND, situated within two to eight miles of the city. Apply to JOHN W. McGUIRE, Lot 25, 2nd Concession, Ottawa Front, Gloucester. 546-6m

WANTED.

A CLERK to take charge of a Country Store about eight miles from the City. One speaking French and English preferred. Good references required. Apply at this Office.
November 8, 1867. 584tf

Finnan Haddies!

(McEWAN'S CURING.)

JUST RECEIVED.

JAS. BUCHANAN,
Sussex & Wellington-st.
October 31, 1867. 577-tf

Commercial Bank.

NOTES taken at par at

J. A. PINARD'S,

17, Sussex Street, Sign of the Golden Ball, for a SHORT TIME ONLY.

Ottawa, November 15, 1867. 590b

COFFEE. COFFEE.

MOCHA	COFFEE,
JAVA	COFFEE,
JAMAICA	COFFEE,
CEYLON (Native)	COFFEE,
CEYLON (Plantation)	COFFEE,
LAGUAYRA	COFFEE,

Fresh every morning, whole or ground.

JAS. BUCHANAN,
Sussex & Wellington-sts.
Ottawa, Oct. 14, 1867. 562-tf

Wanted Immediately

TWO FIRST-CLASS JOURNEYMEN Blacksmiths to whom constant employment and good wages will be given. Apply to

PETER KILDUFF,
463tf York-st., Ottawa.

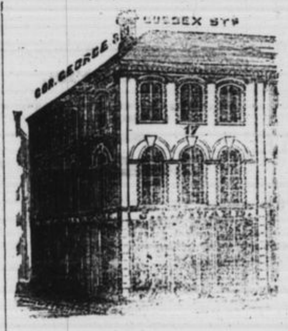

JUST ARRIVED

AT

J. A. PINARD'S,

SIGN OF THE

GOLDEN BALL!

No. 17, Sussex-st.,

GREY & BLEACHED COTTONS

OFFERED AT SUCH

REDUCTION IN PRICES,

To justify the saying,

The Good Old Time has Come again.

GREY COTTONS,	sold 2 weeks ago for	5½d per yard,	now sold for	3½d.	yd.
Do.	do.	do.	8d.	7d.	"
Do.	do.	do.	9d.	7½d.	"
Do.	do.	do.	9½d.	8d.	"
WHITE COTTONS,	sold 1 week ago for	4½d. per yard	now sold for	3½d.	"
Do.	do.	do.	8d.	7d.	"
Do.	do.	do.	9½d.	8d.	"
Do.	do.	do.	1s. 2d.	11d.	"

A Bargain—A lot of Heavy White Cotton, 41 inches wide, worth 1s. 3d. sold for 10d.

ALSO, A GENERAL ASSORTMENT OF

DRESS GOODS,

Cloths of all Makes & Designs,

Prints, Flannels and Woollen Goods, &c., all purchased lately, and offered at such prices as to please everybody. Blankets, best value, and Cheapest in Ottawa. Call and judge for yourselves before purchasing elsewhere.

GOODS MARKED IN PLAIN FIGURES—ONE PRICE.

First-Class Tailoring done on the Premises.

Ottawa, November 15, 1867. 590b

Gents' Furnishing Goods!

Garland, Mutchmor & Co.,

Importers, 20 Sparks-st.,

Invite the inspection of intending purchasers to a LARGE and well assorted stock of Gents' Underclothing in

CANADIAN and SCOTCH

Lambs' Wool, from the *best* manufactures.

White Dress Shirts,

Fancy Flannel Shirts, Cardigan Jackets, Hosiery,

Gloves, Ties, Scarfs, Braces, Paper Collars,

Linen-faced, Linen Collars and Cuffs, Linen Handkerchiefs, hemmed and unhemmed, Wool Mufflers and Railway Wrappers.

English & Canadian Tweeds, in Great Variety,

Broadcloths from the best manufacturers in Britain. Overcoatings in all the best materials Beaver, Moscow Beaver, Pilots and Whitneys, Cassimeres and Doeskins.

Goods Marked in Plain Figures. No Second Price.

Inspection Invited.

GARLAND, MUTCHMOR & CO.
Ottawa, November 14, 1867. 484v

Ottawa CROCKERY Store!

NEW GOODS. NEW GOODS.

JUST RECEIVED ex Ships "SYLVEN," "SUMMER," and other vessels, fifty crates and hhds. of

Glass, China and Earthenware,

From the celebrated Potteries of "Clementson Bros.," Hanley, (acknowledged to be the best makers in England), comprising

Richly Cut and Prest *DECANTERS*, Pints and Quarts,
" " " *CLARET JUGS.*
" " " *TUMBLERS* and *GOBLETS.*
" " " *WINES* (to match decanters.)
BREAKFAST SETTS, DESSERT SETTS.
DINNER " TEA "
TOILET SETTS, (a choice selection.)

Parian Marble, in Vases, Statuettes, Jugs and Trinket Boxes

And a complete assortment of COMMON WARE, Wholesale and Retail. An early inspection solicited.

W. ALLAN,
51 *RIDEAU STREET*, (*opposite Mr. D. Whalen's.*)
Ottawa, October 28, 1867. 574y

JUST RECEIVED PER EXPRESS, *DIRECT FROM ENGLAND*,

A NEW LOT OF

MASONIC GOODS!

—AT—

YOUNG & RADFORD'S,

30 SPARKS-ST.

Parties wanting such GOODS will find our Stock *the most complete in Canada.*
MASONIC JEWELS made to order according to designs from the Book of Constitution of the Grand Lodge of England.

YOUNG & RADFORD,

PRACTICAL WATCH AND CLOCK MAKERS,

AND—

MANUFACTURING JEWELLERS.

Ottawa, October 25, 1867. 435y

GLOVES,	HOSIERY,
RIBBONS,	EMBROIDERIES,
ALPACCAS,	NUBIAS,
NECKTIES,	DRESSES,
TWEEDS,	EDGINGS,
	RUGS,
ANTIMACCASSARS,	SHAWLS,
NOVELTIES,	OIL CLOTHS,
DAMASKS.	NO SECOND PRICE,

At

GRANT & HENDERSON'S,

The Bishop's Building, Sussex-st., near the Cathedral.
OTTAWA, Nov. 2, 1867. 472y

City Hoop Skirt Factory!

43, Sparks-st., Central Ottawa,
NEARLY OPPOSITE ONTARIO BANK.

JUST RECEIVED A LARGE LOT OF BREAKFAST Shawls, Nubias, and Wool and other Hose, Hair Nets, Belt Clasps, Ladies' Pocket Handkerchiefs, and as usual a Splendid Assortment of

FRENCH CORSETS,

THE CHEAPEST IN THE CITY. THE LATEST STYLES OF HOOP SKIRTS ARE THE

SKATING SKIRT (SCARLET,)
THE WALKING AND RECEPTION TRAIL,
PLASTIQUE,
DEMI AND QUAKER TRAIL.

The above Skirts are being made to measure on the Shortest Notice, Wholesale and Retail.
Ottawa, Nov. 14, 1867. 456 DAVID MILLAR

FRESH ARRIVAL

OF

Very Choice and Superior

TEAS

NOW ON SALE

AT THE

1,000 CHESTS UNCOLORED JAPAN.

500 Chests very choice and superior YOUNG HYSON.

700 Chests Good Strong TWANKAY

100 Chests old fashioned BREAKFAST SOUCHONG.

150 Caddies MANDERIN MIXTURE.

This is the finest BLACK TEA ever imported, 5s per pound; in small Caddies, about 14 lb each, 4s 9d.

COFFEE!

The Pure Mountain Berry

"Without exception the finest Coffee in the world."—*London Times, March 16.*

We are constantly receiving supplies of this truly beautiful and delicious COFFEE, *roasted daily on our premises by*

Dakins' Patent Silver Cylinder

By which peculiar process, the aroma is preserved, an renders it the FAVORITE WITH ALL COFFEE DRINKERS.

*BEWARE OF