

# Milton means business

The Town of Milton has been named Canada's Best Place for Business, according to ProfitGuide.com.

The Canadian Business "Best Places for Business" relies on a mix of data from municipal governments and independent demographic and market data.

Several criteria where Milton rated highly were market indicators such as population growth, median household income and percentage of residents with a university degree; governmental indicators such as building permit processing time and business property tax rate; and cost indicators such as average home price, average office and commercial lease rates.

"On behalf of Milton Council, we are proud to be named Canada's Best Place for Business, and if I may be so bold, this title comes as little surprise to us," said Mayor Gord Krantz. "There are a number of factors that make Milton such a great place to do business — from a well-educated, well-earning population to a local government that works closely with businesses to help their business thrive in Milton."

"The Town is headed for a record year for non-residential growth, which speaks to the success Milton has had at attracting new businesses and supporting existing ones with their expansion plans."

# WHEN WE HELP YOU GET READY FOR WINTER

IT'S EASY TO GET INTO A FORD

21 | Thursday November 5, 2015 | MILTON CANADIAN CHAMPION | www.insidehalton.com

F-SERIES  
CANADA'S  
BEST-SELLING  
TRUCKS†

49  
YEARS

ELIGIBLE COSTCO MEMBERS  
RECEIVE AN ADDITIONAL  
**\$1,000**

0% PURCHASE FINANCING FOR 72 MONTHS



AUTOMOBILE JOURNALISTS  
ASSOCIATION OF CANADA  
2015 F-150 AWARDED  
CANADIAN TRUCK  
OF THE YEAR



**2015 F150 Super Crew XLT 4x4**

PURCHASE FINANCING FOR

**\$243 @ 0% APR**

BI-WEEKLY FOR 72 MONTHS WITH HST DOWN

OR OWN FOR ONLY

**\$33,449** Plus HST & LIC LESS Costco Rebate if applicable

**Features:**

3.5L V6, auto O/D, 300A pkg, A/C, Power Group, Speed & Tilt, Alum Wheels, 6350 Gvwr Pkg, Front Bucket Seats With Console, Blue Flame Ext, Grey Cloth Interior, ST #F15183

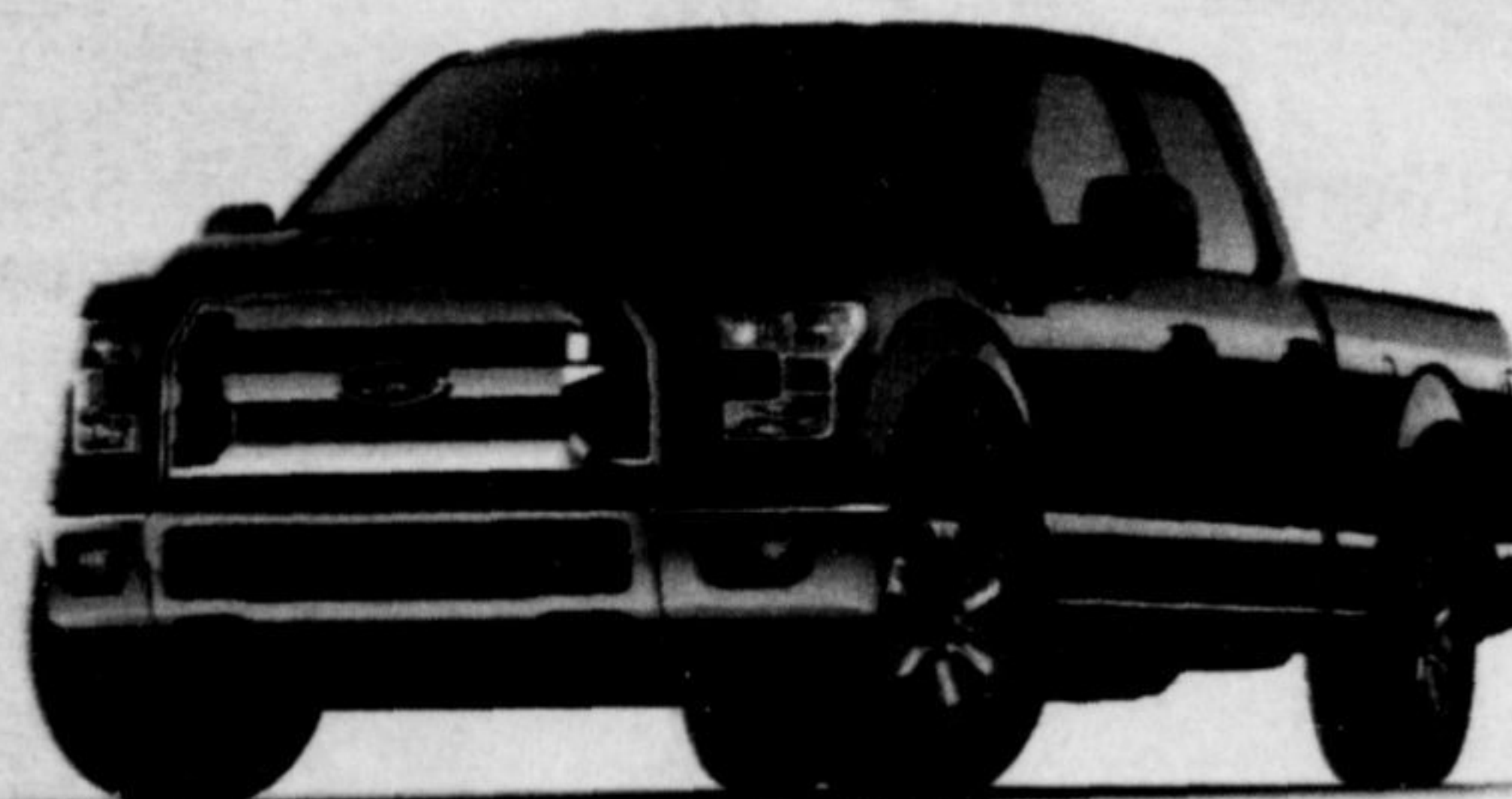

**2015 F150 Super Crew XLT 4x4**

PURCHASE FINANCING FOR

**\$256 @ 0% APR**

BI-WEEKLY FOR 72 MONTHS WITH HST DOWN

OR OWN FOR ONLY

**\$35,549** Plus HST & LIC LESS Costco Rebate if applicable

**Features:**

Long Box, 5L V8, Auto O/D, 300A Pkg, A/C, Power Group, Speed & Tilt, Alum Wheels, 7050 Gvwr Pkg, Trailer Tow Pkg, Tuxedo Black Ext, Grey Cloth Interior, ST #F15149

**Gallinger Ford**  
MILTON est. 1967 LINCOLN

655 MAIN STREET EAST, MILTON

www.gallingerford.com

905-875-FORD(3673)

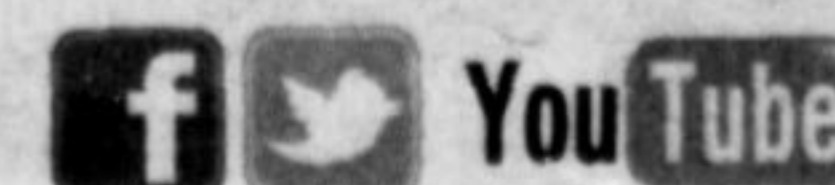

\$20,000@0%for 72 months = \$129 bi weekly/\$278 monthly, COB \$0

**Galaxy Milton**  
CINEPLEX SCREENS  
1175 MAPLE AVE. T.905-864-1666  
WHEELCHAIR ACCESS • PARTY ROOMS  
STADIUM SEATING • 8 SCREENS  
Advance tickets available at Cineplex.com

THE PEANUTS MOVIE (G) (CARTOON/ANIMATION ACTION) CLOSED CAPTION & DESCRIPTIVE VIDEO, NO PASSES FRI 4:45, CLOSED CAPTION & DESCRIPTIVE VIDEO, NO PASSES SAT 2:15, CLOSED CAPTION & DESCRIPTIVE VIDEO, NO PASSES SUN 2:45, STAR & STROLLERS SCREENING, NO PASSES THURS 1:00

THE PEANUTS MOVIE 3D (G) (CARTOON/ANIMATION ACTION) CC/DVS, NO PASSES FRI 7:15, 9:45, SAT 11:45, 4:45, 7:15, 9:45, SUN 12:20, 5:10, 7:35, 10:00, MON-THURS 7:20, 9:40

HOTEL TRANSYLVANIA 2 (G) (CARTOON/ANIMATION ACTION, SOME SCARY SCENES) CLOSED CAPTION & DESCRIPTIVE VIDEO FRI 4:10, 9:30, SAT 1:50, 4:10, 9:30, SUN 2:20, 4:40, 9:30, MON-WED 9:30, THURS 1:10, 9:30

HOTEL TRANSYLVANIA 2 3D (G) (CARTOON/ANIMATION ACTION, SOME SCARY SCENES) CC/DVS FRI 6:30, SAT 11:30, 6:30, SUN 11:55, 7:00, MON-THURS 6:50

SPECTRE (PG) (VIOLENCE) CLOSED CAPTION & DESCRIPTIVE VIDEO, NO PASSES FRI 3:15, 6:35, 10:00, SAT 11:45, 3:10, 6:35, 10:00, SUN 12:30, 3:30, 6:25, 9:50, MON-THURS 6:30, 9:50

SPECTRE (PG) (VIOLENCE) ULTRA/VX, NO PASSES FRI 3:40, 7:05, 10:30, SAT 12:15, 3:40, 7:05, 10:30, SUN 12:05, 3:30, 6:55, 10:20, MON-THURS 6:55, 10:20

SPECTRE (PG) (VIOLENCE) STAR & STROLLERS SCREENING, NO PASSES THURS 1:00

PARANORMAL ACTIVITY: THE GHOST DIMENSION (14A) (DISTURBING CONTENT, COARSE LANGUAGE) CLOSED CAPTION & DESCRIPTIVE VIDEO FRI 7:30, SAT 1:45, 7:30, SUN 12:45, 7:10, MON-THURS 7:10

GOOSEBUMPS (PG) (NOT REC. FOR YOUNG CHILDREN, SOME SCARY SCENES, VIOLENCE) CLOSED CAPTION & DESCRIPTIVE VIDEO FRI 5:00, 7:40, SAT 11:15, 2:00, 5:00, 7:40, SUN 12:45, 3:15, 7:20, MON-THURS 7:30

THE MARTIAN (PG) (LANGUAGE MAY OFFEND, SOME SCARY SCENES) CLOSED CAPTION & DESCRIPTIVE VIDEO FRI-SUN 3:20

THE MARTIAN 3D (PG) (LANGUAGE MAY OFFEND, SOME SCARY SCENES) CC/DVS FRI 6:50, 10:15, SAT 12:00, 6:50, 10:15, SUN 12:00, 6:40, 10:15, MON-THURS 6:40, 10:00

SCOUTS GUIDE TO THE ZOMBIE APOCALYPSE (18A) (GORY SCENES, COARSE LANGUAGE, GRAPHIC VIOLENCE) CLOSED CAPTION & DESCRIPTIVE VIDEO FRI-SAT 4:30, 10:05, SUN 3:50, 10:05, MON-THURS 9:45

BRIDGE OF SPIES (PG) (MATURE THEME, VIOLENCE, TOBACCO USE) CLOSED CAPTION & DESCRIPTIVE VIDEO FRI 3:30, 6:40, 9:50, SAT 12:10, 3:30, 6:40, 9:50, SUN 12:20, 3:45, 6:55, 10:05, MON-WED 6:40, 9:50, THURS 12:50, 6:40, 9:50

THE LAST WITCH HUNTER (14A) (VIOLENCE) CLOSED CAPTION & DESCRIPTIVE VIDEO FRI-SUN 10:20, MON-THURS 10:10

FERRIS BUELLER'S DAY OFF (PG) SAT 11:00

SHOWTIMES FOR FRIDAY NOVEMBER 6, 2015 TO THURSDAY NOVEMBER 12, 2015