

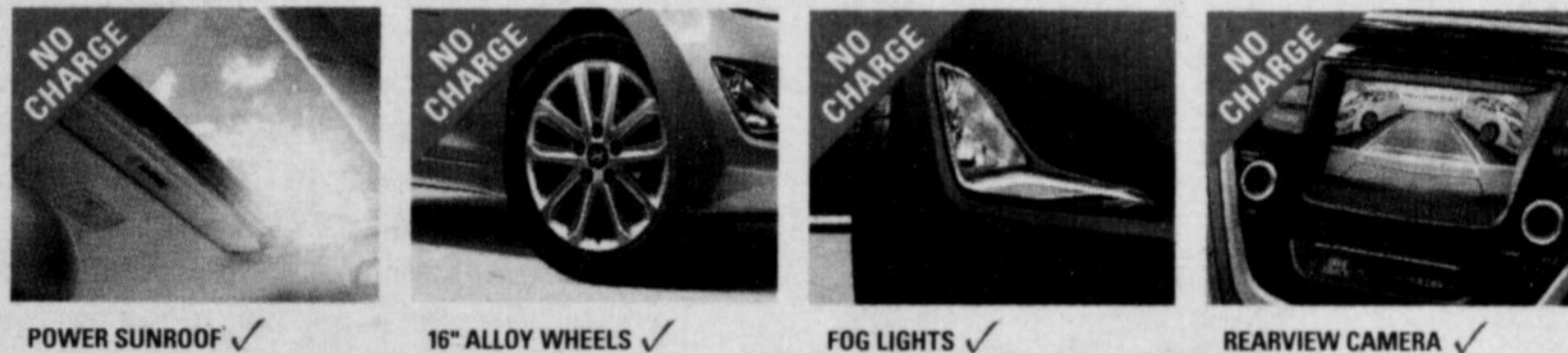

THE 2016 ELANTRA SE

INCLUDES GL FEATURES + SPORT APPEARANCE PACKAGE AT NO EXTRA CHARGE



POWER SUNROOF ✓ 16" ALLOY WHEELS ✓ FOG LIGHTS ✓ REARVIEW CAMERA ✓

A TOTAL VALUE OF **\$1,800** + PRICE ADJUSTMENTS OF **\$3,200^Ω**



Sport Appearance Package model shown ♦

HWY: 6.3L/100 KM
CITY: 8.5L/100 KM*

ALL WITH AWARD-WINNING SAFETY

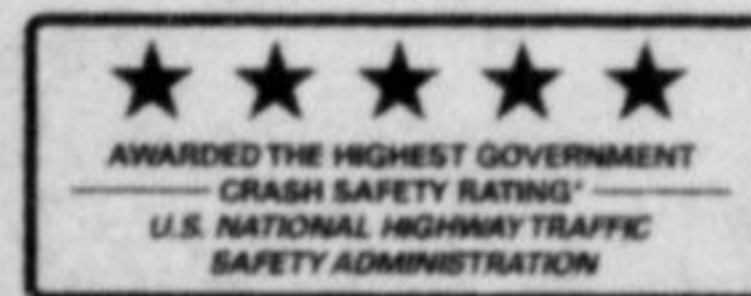

A COMBINED TOTAL OF **\$5,000** IN VALUE SAVINGS

0% FINANCING[†] FOR 48 MONTHS

PLUS
5-YEAR COMPREHENSIVE LIMITED WARRANTY^{††}

ON ALL HYUNDAI MODELS

2015 SANTA FE SPORT

HWY: 9.8L/100 KM
CITY: 12.9L/100 KM*



Limited model shown ♦

UP TO **\$4,000** IN PRICE ADJUSTMENTS^Ω

2015 ACCENT 5-DOOR

HWY: 6.3L/100 KM
CITY: 8.9L/100 KM*



5-Door GLS model shown ♦

UP TO **\$4,000** IN PRICE ADJUSTMENTS^Ω



5 YEAR WARRANTY

5-year/100,000 km Comprehensive Limited Warranty^{††}
5-year/100,000 km Powertrain Warranty
5-year/100,000 km Emission Warranty



1285 STEELES AVENUE EAST, MILTON • 1-866-980-8992 • MILTONHYUNDAI.COM

©/™ The Hyundai names, logos, product names, feature names, images and slogans are trademarks owned by Hyundai Auto Canada Corp. All other trademarks are the property of their respective owners. *Based on the 2009-2015 Global Automakers of Canada (GAC) Sales report. †Based on January to July 2015 Sonata Hybrid offers available. ††Finance offers available O.A.C. from Hyundai Financial Services based on a new 2016 Elantra Sport Appearance Package Auto/2015 Sonata Hybrid Base with an annual finance rate of 0%. Weekly payments are \$88/\$150 for 48/36 months. \$0 down payment required. Cost of Borrowing is \$0. Finance offer includes Delivery and Destination of \$1,595/\$1,695, levies and all applicable charges (excluding HST). Finance offer excludes registration, insurance, PPSA, license fees and dealer admin. fees of up to \$499. Fees may vary by dealer. ΩPrice adjustments of up to \$3,200/\$4,000/\$4,000/\$7,000 available on all new 2016 Elantra Sport Appearance Package/2015 Accent 5-Door L 6-speed Manual/2015 Santa Fe Sport 2.0T Sport and Premium AWD/2015 Sonata Hybrid models. Price adjustments applied before taxes. Offer cannot be combined or used in conjunction with any other available offers. Offer is non-transferable and cannot be assigned. No vehicle trade-in required. ♦Prices of models shown: 2016 Elantra Sport Appearance Package/2015 Accent 5-Door GLS Auto/2015 Santa Fe Sport Limited AWD are \$21,476/\$21,277/\$41,777. Prices include Delivery and Destination charges of \$1,595/\$1,595/\$1,795, fees, levies and all applicable charges (excluding HST). Prices exclude registration, insurance, PPSA, license fees and dealer admin. fees of up to \$499. Fees may vary by dealer. ▼Fuel consumption for new 2016 Elantra Sport Appearance Package Auto (HWY 6.3L/100KM; City 8.5L/100KM); 2015 Accent 5-Door Auto GLS (HWY 6.3L/100KM; City 8.9L/100KM); 2015 Santa Fe Sport Limited AWD (HWY 9.8L/100KM; City 12.9L/100KM) are based on Manufacturer Testing. Actual fuel efficiency may vary based on driving conditions and the addition of certain vehicle accessories. Fuel economy figures are used for comparison purposes only. ††Offers available for a limited time and subject to change or cancellation without notice. Dealer may sell for less. Inventory is limited. Visit www.hyundaicanada.com or see dealer for complete details. ▲Government 5-Star Safety Ratings are part of the U.S. National Highway Traffic Safety Administration's (NHTSA's) New Car Assessment Program (www.SaferCar.gov). ††Hyundai's Comprehensive Limited Warranty coverage covers most vehicle components against defects in workmanship under normal use and maintenance conditions.

NEWS

Town cuts down 100 trees on farm by mistake

By Riannon Westall and Holly Honderich
TORONTO STAR

A Milton farm owner is seeking answers from the town of Milton after 100 trees on her property were cut down by mistake.

"(The town's operations department) went onto my field, onto the private property, cut down a lot of the grass, a lot of the clover that I have growing for my bees and 100 trees," said Karin Tomosky-Chambers, who owns a 10-hectare farm next to the town of Milton Civic Operations Centre, located on Regional Road 25, south of Louis St. Laurent.

Tomosky-Chambers is confused how her property was mistaken as municipal property because, in certain areas, a chain-link fence divides the two lands.

After noticing the cut trees while planting new trees, she called the town of Milton.

Jim Cartwright, operations manager for the town of Milton, said a student in that department made the mistake. The student was trimming grass along the property line of the Milton Civic Operations Centre.

Galaxy Milton

1175 MAPLE AVE. T.905-864-1666
WHEELCHAIR ACCESS • PARTY ROOMS
STADIUM SEATING • 8 SCREENS

Advance tickets available at Cineplex.com

MINIONS (G) (CARTOON/ANIMATION ACTION) CLOSED CAPTION & DESCRIPTIVE VIDEO FRI-SUN-THURS 12:05, 2:25, 4:45, 7:05; SAT 11:30, 1:55, 4:20, 6:50
MINIONS 3D (G) (CARTOON/ANIMATION ACTION) CC/DVS FRI-THURS 9:30
ANT-MAN (PG) (VIOLENCE, 3D EFFECTS, NOT REC. FOR YOUNG CHILDREN) CLOSED CAPTION & DESCRIPTIVE VIDEO FRI-THURS 12:45, 3:30, 7:00, 9:50
FANTASTIC FOUR (PG) (FRIGHTENING SCENES, VIOLENCE) CLOSED CAPTION & DESCRIPTIVE VIDEO, NO PASSES FRI-SUN-THURS 12:15, 2:45, 5:15, 7:45, 10:30; SAT 12:00, 2:30, 5:15, 7:45, 10:30
JURASSIC WORLD (PG) (VIOLENCE, FRIGHTENING SCENES, NOT REC. FOR YOUNG CHILDREN) CLOSED CAPTION & DESCRIPTIVE VIDEO FRI-WED 9:40, THURS 10:00
MISSION: IMPOSSIBLE ROGUE NATION (PG) (VIOLENCE) ULTRA-VIX, NO PASSES FRI-THURS 1:00, 4:10, 7:15, 10:20
TRAINWRECK (18A) (SUBSTANCE ABUSE, COARSE LANGUAGE, SEXUAL CONTENT) CLOSED CAPTION & DESCRIPTIVE VIDEO FRI-THURS 1:10, 4:00, 7:10, 10:00
PIXELS (PG) (CARTOON/ANIMATION ACTION LANGUAGE MAY OFFEND) CLOSED CAPTION & DESCRIPTIVE VIDEO FRI-WED 5:20, THURS 4:10
PIXELS 3D (PG) (CARTOON/ANIMATION ACTION LANGUAGE MAY OFFEND) CC/DVS FRI-TUE 12:10, 2:40, 7:50, 10:25; WED 12:10, 2:40, 7:45, 10:25; THURS 1:30
THE MAN FROM U.N.C.L.E. (PG) (VIOLENCE, TOBACCO USE) THURS 7:00, 10:25
VACATION (14A) (COARSE LANGUAGE, CRUDE CONTENT) CLOSED CAPTION & DESCRIPTIVE VIDEO FRI-THURS 2:30, 5:05, 7:30, 10:10
SHAWN THE SHEEP MOVIE (G) (G) CLOSED CAPTION & DESCRIPTIVE VIDEO FRI-WED 12:30, 2:45, 5:00, 7:20; THURS 3:15, 5:30, 7:50
SHAWN THE SHEEP MOVIE (G) (G) STAR & STROLLERS SCREENING THURS 1:00
AIR BUDDIES (I) SAT 11:00; WED 12:30

SHOWTIMES FOR FRIDAY AUGUST 7, 2015 TO THURSDAY AUGUST 13, 2015