SEE OUR ONLINE EDITION AT www.insidehalton.com

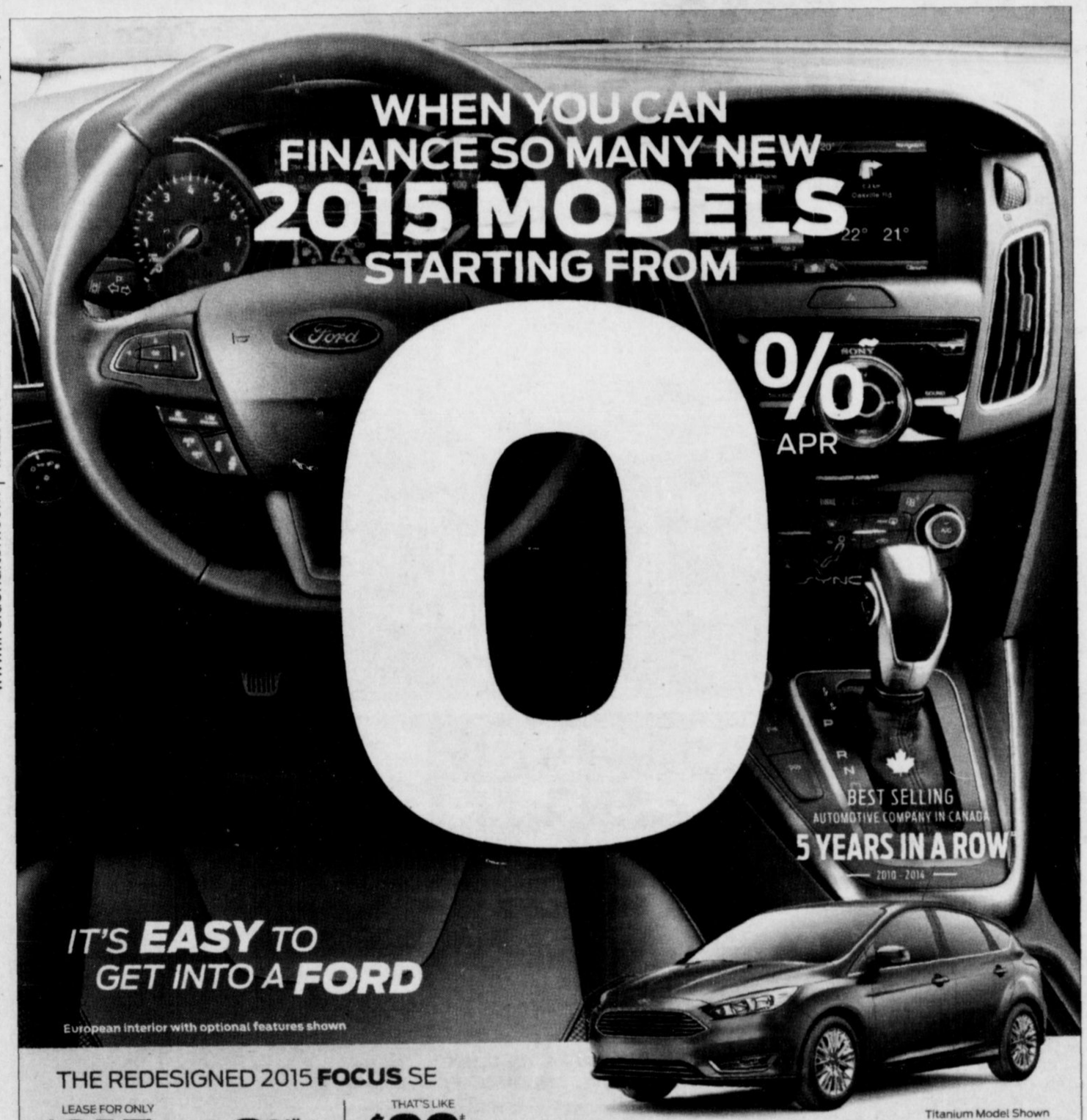

THE REDESIGNED 2015 **FOCUS** SE

LEASE FOR ONLY **$215** PER MONTH @ **0%**** APR

FOR **48** MONTHS WITH **$1,195** DOWN PAYMENT, OFFER EXCLUDES TAXES.

THAT'S LIKE **$99*** BI-WEEKLY

F-SERIES CANADA'S BEST-SELLING TRUCKS† FOR 49 YEARS

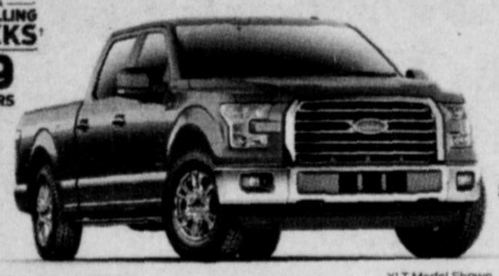

XLT Model Shown

AJAC www.ajac.ca AUTOMOBILE JOURNALISTS ASSOCIATION OF CANADA 2015 F-150 AWARDED CANADIAN TRUCK OF THE YEAR

THE ALL NEW
2015 **F-150** XLT SUPERCREW 4X4 3.5L

LEASE FOR ONLY **$349** PER MONTH @ **0%**** APR

FOR **24** MONTHS, **$2,275** DOWN PAYMENT, OFFER EXCLUDES TAXES.

- FIRST-IN-CLASS HIGH-STRENGTH, MILITARY-GRADE ALUMINUM-ALLOY*
- BEST-IN-CLASS TOWING (12,200 LB)*
- BEST-IN-CLASS PAYLOAD (3,300 LB)*

2014'S #1 SELLING MID-SIZED SEDAN IN CANADA^

Titanium Model Shown

2015 **FUSION** S

LEASE FOR ONLY **$280** PER MONTH @ **0.49%**** APR

FOR **48** MONTHS WITH **$1,195** DOWN PAYMENT, OFFER EXCLUDES TAXES.

THAT'S LIKE **$129*** BI-WEEKLY

- 16" ALLOY WHEELS
- REAR-VIEW CAMERA
- CRUISE CONTROL
- SYNC® VOICE-ACTIVATED COMMUNICATIONS AND ENTERTAINMENT SYSTEM
- 6-SPEED SELECTSHIFT® AUTOMATIC TRANSMISSION

COSTCO WHOLESALE PLUS ELIGIBLE COSTCO MEMBERS RECEIVE AN ADDITIONAL **$1,000**◊ ON MOST NEW 2015 FORD VEHICLES

Our advertised prices include Freight, Air Tax, and PPSA (if financed or leased). Add dealer administration and registration fees of up to $799, fuel fill charge of up to $120 and applicable taxes, then drive away.

SEARCH OUR INVENTORY AT ONTARIOFORD.CA AND VISIT YOUR ONTARIO FORD STORE.

Ford Go Further

Vehicle(s) may be shown with optional equipment. Dealer may sell or lease for less. Limited time offers. Offers only valid at participating dealers. Retail offers may be cancelled or changed at any time without notice. See your Ford Dealer for complete details or call the Ford Customer Relationship Centre at 1-800-565-3673. For factory orders, a customer may either take advantage of eligible raincheckable Ford retail customer promotional incentives/offers available at the time of vehicle factory order or time of vehicle delivery, but not both or combinations thereof. Retail offers not combinable with any CPA/GPC or Daily Rental incentives, the Commercial Upfit Program or the Commercial Fleet Incentive Program (CFIP). **Until April 30, 2015, lease a new 2015 Ford [Focus Sedan SE/Focus Sedan Titanium/Fusion S FWD/Fusion Titanium AWD]/[F-150 SUPERCREW 4x4 XLT 3.5L] for up to [48/48/48]/[24] months, and get [0%/0%/0.49%/0.49%/0%] APR on approved credit (OAC) from Ford Credit. Not all buyers will qualify for the lowest APR payment. Lease a 2015 [Focus Sedan SE/Focus Sedan Titanium/Fusion S FWD/Fusion Titanium AWD]/[2015 F-150 SUPERCREW 4x4 XLT 3.5L] with a value of [$21,344/$27,144/$23,499/$34,999]/[$35,754] (after [$1,195/$1,195/$1,195/$1,195]/[$2,275] down payment or equivalent trade-in and [$0/$0]/[$0/$0]/[$4,500] Manufacturer Rebate deducted and including freight and air tax of [$665/$665]/[$1,700/$1,700]/[$1,800]) at [0%/0%/0.49%/0.49%/0%] APR for up to [48/48]/[48/48]/[24] months with an optional buyout of [$9,067/$11,445]/[$9,196/$9,196]/[$23,624], monthly payment is [$215/$286]/[$280/$423]/[$349] total lease obligation is [$11,515/$14,923]/[$14,635/$21,499]/[$10,651], interest cost of leasing is [$0/$0/$307/$465/$0/$0] or [0%/0%/0.49%/0.49%/0%/0%] APR. Offers include freight, air tax, and PPSA but exclude administration and registration fees of up to $799, fuel fill charge of up to $120 and all applicable taxes. Additional payments required for optional features, license, and insurance. All prices are based on Manufacturer's Suggested Retail Price. Some conditions and mileage restriction of [64,000km/64,000km]/[64,000km/64,000km/40,000km] for [48/48]/[48/24] months applies. Excess kilometrage charges are 12¢ per km for Fiesta, Focus, C-MAX, Fusion and Escape; 16¢ per km for E-Series, Mustang, Taurus, Taurus-X, Edge, Flex, Explorer, F-Series, MKS, MKX, MKZ, MKT and Transit Connect; 20¢ per km for Expedition and Navigator, plus applicable taxes. Excess kilometrage charges subject to change (except in Quebec), see your local dealer for details. All prices are based on Manufacturer's Suggested Retail Price. All prices are based on new 2015 Flex, Escape, Mustang (excluding 50th Anniversary, Shelby GT350), and 2014 Edge models for up to 60 months, and 2015 Focus, Fiesta, Fusion, and Taurus models for up to 72 months to qualified retail customers, on Price. *Comparison payments are for reference purposes only and are calculated as follows: the monthly payment is annualized (multiplied by 12) and then divided by the comparison period (26 for bi-weekly, 52 for weekly and 365 for daily). For example ($299 X 12) / 26 bi-weekly period = $138, /52 weeks = $69, /365 days = $9.83. ~Until April 30, 2015, receive 0% APR purchase financing on new 2015 Focus, Fiesta, Fusion, and Taurus models for up to 72 months to be repaid is $25,000. Down payment on purchase financing approved credit (OAC) from Ford Credit. Not all buyers will qualify for the lowest interest rate. Example: $25,000 purchase financed at 0% APR for 60/72 months, monthly payment is $416.66/$347.22, cost of borrowing is $0 or APR of 0% and total to be repaid is $25,000. Down payment on purchase financing offers may be required based on approved credit from Ford Credit. Not all buyers will qualify for the lowest interest rate. Example: $25,000 purchase financed at 0% APR for 60/72 months, monthly payment is $416.66/$347.22, cost of borrowing is $0 or APR of 0% and total to be repaid is $25,000. Down payment on purchase financing offers may be required based on approved credit from Ford Credit. Not all buyers will qualify for the lowest interest rate. Example: $25,000 purchase financed at 0% APR for 60/72 months, monthly payment is $416.66/$347.22, cost of borrowing is $0 or APR of 0% and total to be repaid is $25,000. Down payment on purchase financing on new 2015 Flex, Escape, Mustang (excluding 50th Anniversary, Shelby GT350), and 2014 Edge models for up to 60 months, and 2015 Focus, Fiesta, Fusion, and Taurus models for up to 72 months to qualified retail customers, on approved credit (OAC) from Ford Credit. Not all buyers will qualify for the lowest interest rate. Example: $25,000 purchase financed at 0% APR for 60/72 months, monthly payment is $416.66/$347.22, cost of borrowing is $0 or APR of 0% and total to be repaid is $25,000. Down payment on purchase financing offers may be required based on approved credit from Ford Credit. Not all buyers will qualify for the lowest interest rate. Example: $25,000 purchase financed at 0% APR for 60/72 months, monthly payment is $416.66/$347.22, cost of borrowing is $0 or APR of 0% and total to be repaid is $25,000. Down payment on purchase financing offers may be required based on approved credit from Ford Credit. Not all buyers will qualify for the lowest interest rate. Example: $25,000 purchase financed at 0% APR for 60/72 months, monthly payment is $416.66/$347.22, cost of borrowing is $0 or APR of 0% and total to be repaid is $25,000. Down payment on purchase financing Focus, C-MAX, GT350, GT500, F-150 Raptor, 50th Anniversary Edition Mustang, and Medium Truck) model (each an "Eligible Vehicle"). Eligible Vehicles of 2014 model year may qualify for the offer depending on available inventory– see dealer for details. Limit one (1) offer per each Eligible Vehicle purchase or lease, up to a maximum of two (2) separate Eligible Vehicle sales per Costco Membership Number. Offer is transferable to persons domiciled with an eligible Costco member. Applicable taxes calculated before CAD$1,000 offer is deducted. ®: Registered trademark of Price Costco International, Inc. used under license. †Based on year-end 2014 HIS Inc. retail and fleet vehicle registrations data for Canada in the midsize segment. ^F-Series is the best-selling pickup truck in Canada for 49 years in a row based on Canadian Vehicle Manufacturers' Association statistical sales report up to 2014 year end. ^When properly equipped. ^Based on year-end 2014 HIS Inc. retail and fleet vehicle registrations data for Canada. ^F-Series is the best-selling pickup truck in Canada for 49 years in a row based on Canadian Vehicle Manufacturers' Association statistical sales report up to 2014 year end. ^When properly equipped. ^Based on year-end 2014 HIS Inc. retail and fleet vehicle registrations data for Canada. ^F-Series is the best-selling pickup truck in Canada for 49 years in a row based on Canadian Vehicle Manufacturers' Association statistical sales report up to 2014 year end. ^When properly equipped. ^Based on year-end 2014 HIS Inc. retail and fleet vehicle registrations data for Canada. ^F-Series is the best-selling pickup truck in Canada for 49 years in a row based on Canadian Vehicle Manufacturers' Association statistical sales report up to 2014 year end. ^When properly equipped. ^Based on year-end 2010, 2011, 2012, 2013, and 2014 total sales figures for light vehicles in Canada from DesRosiers Automotive Consultants Inc. ©2015 Sirius Canada Inc. "SiriusXM", the SiriusXM logo, channel names and logos are trademarks of SiriusXM Radio Inc. and are used under license. ©2015 Ford Motor Company of Canada, Limited. All rights reserved.

SiriusXM Available in most new Ford vehicles with 6-month pre-paid subscription

NEWS

Spring Fayre at Grace church set for Apr. 18

More than 30 community vendors will showcase their wares at the fourth annual Spring Fayre at Grace Anglican Church.

The Fayre will run from 9 a.m. to 3 p.m. on Saturday, Apr. 18 at the church, 317 Main St. E.

Event organizers say there will be multiple consultants, mompreneuers and vendors such as Epicure, Tupperware, Airbonne, and more, selling items from chocolate to crafts, jewelry, purses, candles, chair massage etc. There will also be a magician.

The parishioners from Grace church will have a white elephant table, and they will be selling baked goods and sandwiches. There will be some 40 silent auction items.

Milton Canadian Champion online
insideHALTON.com

Best Buy CORRECTION NOTICE

NEWSPAPER RETRACTION FOR THE BEST BUY APRIL 10 CORPORATE FLYER In the April 10 flyer, page 4, we advertised this product: Blue or Clear Speck MacBook Pro shell (WebCode: 10341969,10362008), as free with the purchase of a MacBook Pro Retina. This offer only applies to the 13" MacBook Retina Display model.

We sincerely apologize for any inconvenience this may have caused our valued customers.

CINEPLEX ODEON **Galaxy Milton**

1175 MAPLE AVE. T.905-864-1666
WHEELCHAIR ACCESS • PARTY ROOMS
STADIUM SEATING • 8 SCREENS

Advance tickets available at Cineplex.com

HOME (G) (CARTOON/ANIMATION ACTION) CLOSED CAPTION & DESCRIPTIVE VIDEO FRI 5:05; SAT 12:15, 5:05; SUN 12:30, 5:20

HOME 3D (G) (CARTOON/ANIMATION ACTION) CC/DVS FRI,MON-THURS 7:30, 9:55; SAT 2:40, 7:30, 9:55; SUN 3:00, 7:40, 10:00

THE LONGEST RIDE (PG) (MATURE THEME,LANGUAGE MAY OFFEND) CLOSED CAPTION & DESCRIPTIVE VIDEO, NO PASSES FRI 3:45, 7:00, 10:15; SAT 12:30, 3:45, 7:00, 10:15; SUN 12:50, 3:55, 7:10, 10:15; MON-THURS 6:50, 10:05

THE LONGEST RIDE (PG) (MATURE THEME,LANGUAGE MAY OFFEND) STAR & STROLLERS SCREENING, NO PASSES THURS 1:00

FURIOUS 7 (PG) (LANGUAGE MAY OFFEND,VIOLENCE) CLOSED CAPTION & DESCRIPTIVE VIDEO FRI 3:20, 5:30, 6:45, 9:00, 10:00; SAT 11:00, 12:10, 2:15, 3:20, 5:30, 6:45, 9:00, 10:00; SUN 12:20, 2:15, 3:30, 5:30, 6:45, 8:40, 10:00; MON-WED 6:40, 8:00, 10:00; THURS 1:10, 6:40, 8:00, 10:00

FURIOUS 7 (PG) (LANGUAGE MAY OFFEND,VIOLENCE) ULTRAAVX FRI 4:00, 7:15, 10:30; SAT-SUN 12:45, 4:00, 7:15, 10:30; MON-THURS 7:10, 10:20

THE DIVERGENT SERIES: INSURGENT (PG) (VIOLENCE) CLOSED CAPTION & DESCRIPTIVE VIDEO FRI-SUN 4:35; STAR & STROLLERS SCREENING THURS 1:00

THE DIVERGENT SERIES: INSURGENT 3D (PG) (VIOLENCE) CC/DVS FRI 7:25, 10:20; SAT-SUN 1:45, 7:25, 10:20; MON-THURS 7:25, 10:10

CINDERELLA (G) CLOSED CAPTION & DESCRIPTIVE VIDEO FRI 4:20, 7:00, 9:40; SAT 11:05, 1:40, 4:20, 7:00, 9:40; SUN 1:40, 4:20, 7:00, 9:40; MON-THURS 7:00, 9:40

GET HARD (14A) (SUBSTANCE ABUSE,SEXUAL CONTENT,COARSE LANGUAGE) CLOSED CAPTION & DESCRIPTIVE VIDEO FRI 5:15, 7:45, 10:15; SAT 12:20, 2:45, 5:15, 7:45, 10:15; SUN 2:45, 5:15, 7:45, 10:15; MON-WED 7:45, 10:15; THURS 12:50, 7:45, 10:15

AIR BUD () SAT 11:00

FRIDAY APRIL 10, 2015 TO THURSDAY APRIL 16, 2015