

**NOW OPEN - ACCEPTING
NEW PATIENTS**
LAURIER WALK-IN CLINIC, URGENT
CARE & FAMILY PRACTICE

DR. ADIL SIDDIQUE
&
DR. ALIYA ADIL
(Female Doctor)

HOURS: MONDAY - FRIDAY: 10AM-8PM • SAT: 9AM-2PM

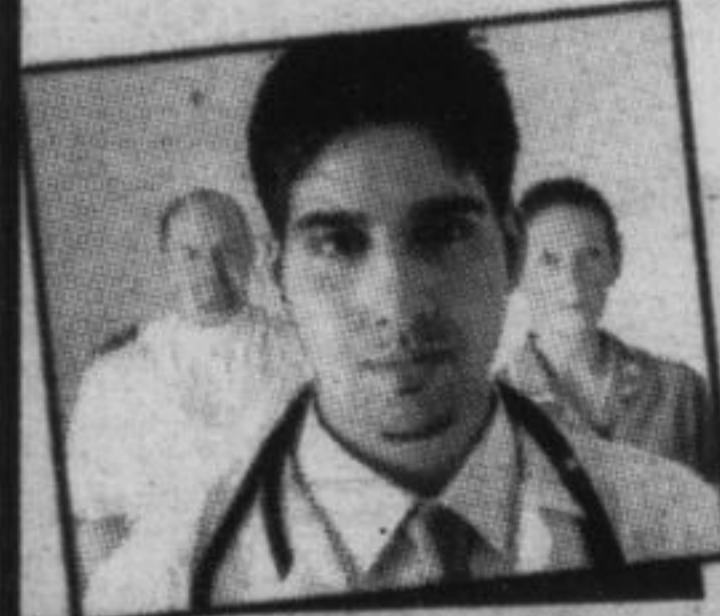

497 Laurier Avenue
Milton
(Across from
Food Basics)
905-864-9008



YOU'RE SICK, WE'RE QUICK!

- Extensive Medication Reviewing And Patient Consultations
- Accept All Drug Plans
- 10% Seniors Discount Everyday, Excluding Rx
- Waive \$2.00 Co-Pay
- Free Delivery Rx Service
- Blister Packing Services
- Free Blood Sugar Monitors



**TOTAL HEALTH - YOUR NEIGHBOURHOOD
CLINIC AND PHARMACY WITH
THE TOTAL CARE PACKAGE**

HOURS: MONDAY - FRIDAY: 9AM-7PM • SAT: 9AM-3PM

905-878-2000

The Corporation of the Town of Milton



www.milton.ca

- 905-878-7252
- TTY: 905-878-1657
- 1-800-418-5494
(Rockwood/Guelph)

Notice of Temporary Lane Restrictions and Intermittent Road Closures

Main Street Grade Separation • October 28 to December 5, 2014

In order to accommodate the delivery and assembly of the final steel bridge components for the Main Street Grade Separation, lane restrictions and intermittent road closures will be in effect from **Tuesday October 28 to Friday December 5** on Main Street East through the grade separation.

Lane restrictions will be in place daily between 9am and 4pm on Main Street East through the grade separation, with one lane of traffic maintained at all times, except during intermittent road closures as noted below:

- **Tuesday October 28:** approximately 10 separate road closures (each approx. 20 minutes in length) throughout the day
- **Friday October 31:** approximately 10 separate road closures (each approx. 20 minutes in length) throughout the day
- **Tuesday November 4:** approximately 2 separate road closures (each approx. 20 minutes in length) throughout the day
- **Friday November 7:** approximately 2 separate road closures (each approx. 20 minutes in length) throughout the day

Pay duty police officers will be onsite to assist with the management of traffic during the four days noted above where intermittent closures will take place and traffic control personnel will be onsite for the duration of the work period.

All traffic impacts (lane restrictions and any closures) will be limited to the hours of 9am to 4pm, Monday to Friday.

Access to all businesses on Main Street East will be maintained during construction and the Main Street entrance to the Milton Mall will remain open.

It is expected that vehicular traffic will experience delays along Main Street East during the above noted time frames and motorists are advised to seek alternate routes if possible during this time.

Please be advised that the above dates are subject to weather and construction scheduling. Any changes to the dates noted above will be posted on the Town of Milton Website at www.milton.ca as well as Social Media (Facebook and Twitter).

The Town of Milton is committed to programs for maintaining and improving our vital infrastructure and services to our community. We respectfully request and thank you for your patience and understanding during this period.

Any inquiries should be directed to the following:

Diana Jiona - Coordinator, Infrastructure
Engineering Services
Ph: (905) 878-7252 ext. 2513
Fax: (905) 876-5029 • E-mail: diana.jiona@milton.ca

The Corporation of the Town of Milton



www.milton.ca

- 905-878-7252
- TTY: 905-878-1657
- 1-800-418-5494
(Rockwood/Guelph)

Register for Windrow Removal Program

Seniors 65 years of age and older and people with disabilities living in urban Milton are invited to register for the Windrow Removal Program for the 2014-15 winter season. Windrows are piles of snow left at the bottom of driveways after the snowplow passes. The service helps remove windrows created during plowing following a snowfall of 10cm (4 inches) or more.

Registration Information:

Date: Friday, October 24, 2014

Time: 9 a.m. to 3 p.m.

Place: Milton Seniors' Activity Centre, 500 Childs Drive, Milton, Ontario

Registration fee: \$50

Program duration: 2014-15 winter season (November 2014 to April 2015)

Details:

- Registration must be done in person, and will be done on a first-come, first-serve basis, to a maximum of 50 residences in Milton
- Methods of payment: Cash, Cheque, Debit
- The \$50.00 registration fee is non-refundable
- Persons with disabilities must have medical confirmation (a doctor's note)
- All registrants must sign a declaration that no able-bodied person under the age of 65 is living at their residence

Transportation: Transportation to the Milton Seniors' Activity Centre is available through Milton Transit Community Bus Service as well as anyone registered on Milton access+ services. Regular fares apply. For information about Milton Transit, please contact 905-864-4141 or visit www.miltontransit.ca.

- www.milton.ca
- 905-878-7252, ext. 2500