

**GORRUD'S AUTO**

OPEN 7 DAYS A WEEK  
 MON-THURS 9AM-9PM  
 FRI 9AM-6PM  
 SAT 9AM-5PM  
 SUN 12PM-5PM



EXPERIENCE THE DIFFERENCE!

Milton's Premier Used Vehicle Dealership

Sales: 1-888-772-0457

Service: 888-772-0457

**ONE OF THE LARGEST DEALERSHIPS IN THE REGION  
 OVER 300 VEHICLES IN STOCK**

**2010 VOLKSWAGEN JETTA  
 2.0T WOLFSBURG**

LEASE RETURN FROM VOLKSWAGEN CREDIT. BALANCE OF VOLKSWAGEN 5 YR./100,000KM POWERTRAIN WARRANTY INCLUDING GORRUD 30 DAY MECHANICAL BUMPER TO BUMPER WITH A 30 DAY/2,500KM EXCHANGE POLICY.



POWER MOONROOF

**\$13,688** PLUS HST & LIC.

STK# 073314

**2008 TOYOTA MATRIX**

ECONOMICAL 5 SPEED WITH AIR CONDITIONING & POWER LOCKS. COMES WITH GORRUD 6 MONTH/10,000KM SELECT POWERTRAIN WARRANTY. ASK ABOUT OUR AUTO REWARDS PROGRAM WHICH IS INCLUDED. THIS IS A SILVER LOT VEHICLE.



ECONOMICAL 5 SPEED

**\$6,988** PLUS HST & LIC.

STK# 700371

**2011 BMW 535i**

THIS IS A ONE OWNER CAR WHICH WAS TRADED FOR A BRAND NEW ONE. CLEAN CARPROOF. CAR IS IMMACULATE INSIDE & OUT!!



NAVIGATION, LEATHER & MOONROOF

STK# 266641

**\$30,888**

PLUS HST & LIC.

**2013 FORD FUSION ECO-BOOST**

FULLY LOADED INCLUDING NAVIGATION, LEATHER, MOONROOF & BACK-UP CAMERA. BALANCE OF FORD 3 YR./60,000KM TOTAL WARRANTY & 5 YR./100,000KM POWERTRAIN WARRANTY WITH A 30 DAY/2,500KM EXCHANGE POLICY.



LEATHER, SUNROOF & NAVIGATION

STK# 270093

**\$19,988**

PLUS HST & LIC.

**2011 BUICK LACROSSE CXL**

THIS VEHICLE COMES CERTIFIED & EMISSION TESTED WITH WARRANTY & A CARPROOF HISTORY REPORT. VERY SHARP IN WHITE!! WITH LEATHER INTERIOR & ALUMINUM RIMS. ONE OWNER. CLEAN CARPROOF & LOW MILEAGE. BALANCE OF GM 4 YR./80,000KM TOTAL WARRANTY & 5 YR./100,000KM POWERTRAIN WARRANTY WITH A 30 DAY/2,500KM EXCHANGE POLICY.



ONE OWNER WITH LEATHER

STK# 156686

**\$19,988**

PLUS HST & LIC.

**2010 FORD FLEX SEL AWD**

VERY CLEAN SEL ALL WHEEL DRIVE IN WHITE. WARRANTY. 6 MONTH/10,000KM GORRUD POWERTRAIN INCLUDING 30 DAY MECHANICAL BUMPER TO BUMPER WITH A 30 DAY/2,500KM EXCHANGE POLICY.

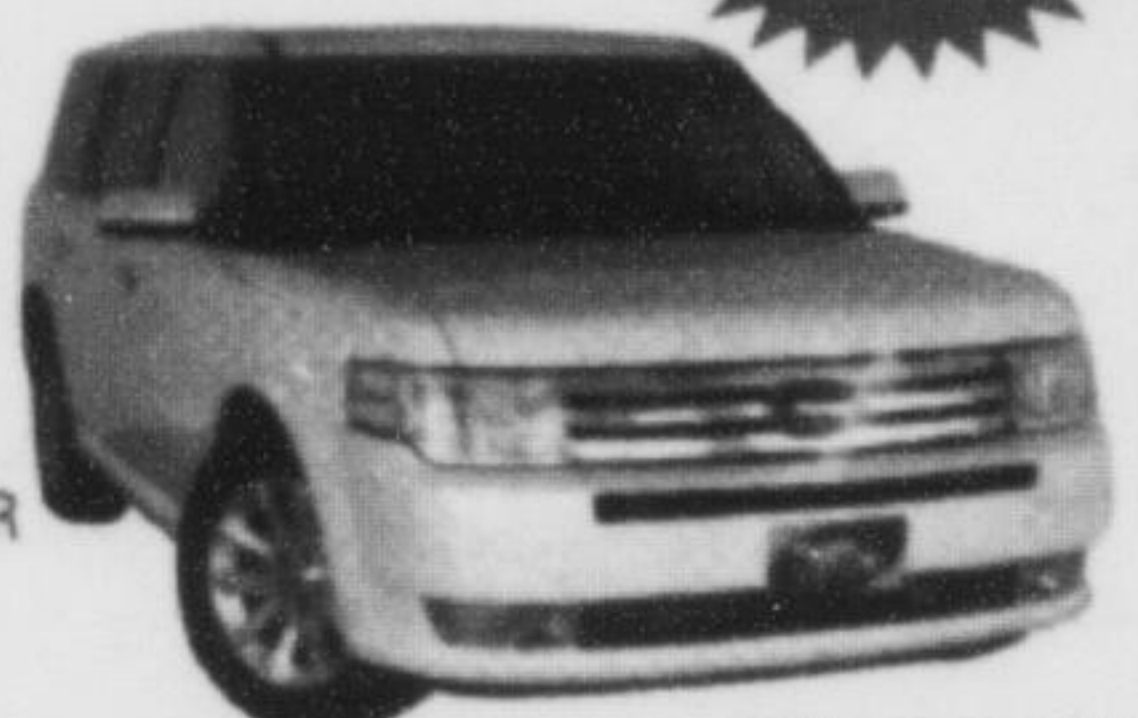

ALLOY WHEELS

STK# A31458

**\$16,988**

PLUS HST & LIC.

**2010 HONDA CR-V LX AWD**

THIS IS A ONE OWNER WITH A CLEAN CARPROOF. LOADED WITH MOST ESSENTIAL OPTIONS INCLUDING ALUMINUM RIMS. BALANCE OF HONDA 5 YR./100,000KM POWERTRAIN WARRANTY & GORRUD 30 DAY MECHANICAL BUMPER TO BUMPER WITH A 30 DAY/2,500KM EXCHANGE POLICY.



ONE OWNER

STK# 808672

**\$16,499**

PLUS HST & LIC.

**2012 FORD FOCUS SE**

THIS SEDAN IS AN AUTOMATIC WITH WINTER PACKAGE, HEATED SEATS, POWERHEATED MIRRORS, SE SPORT PACKAGE, 16 INCH ALUMINUM RIMS, LEATHER WRAPPED STEERING WHEEL & SHIFT KNOB, REAR SPOILER, SELECT SHIFT SST, FOG LAMPS, SYNC VOICE ACTIVATED.



SPORT PACKAGE CONVENIENCE GROUP

STK# 285812

**\$13,988**

PLUS HST & LIC.

**410 Steeles Ave. E.**

**Over 300 Vehicles in Stock!**

See us @ **Gorruds.com**

CarProof

**Halton police to conduct RIDE checks this weekend**

By Julie Slack  
 CANADIAN CHAMPION STAFF

Halton police are forewarning those who like to celebrate St. Patrick's Day with a few alcohol-based beverages: they'll be out in force. Sgt. Paul Rudall of Milton's District Response Unit said they'll be out with officers from the Alcohol and Gaming Commission of Ontario (AGCO), Ontario Provincial Police and Mothers Against Drunk Driving on Saturday. During the afternoon, they'll be conducting proactive checks at local LCBO and Beer Stores. They'll also be conducting bar checks and reminding staff of their responsibilities under the Liquor Licensing Act.

"We know, having worked with AGCO, that St. Patrick's Day weekend is well celebrated in North America," said Rudall. "This often means that larger than normal numbers of people attend bars across the region and will no doubt consume alcohol. "Obviously, not everybody who will have a drink will drive. Most will make special arrangements to 'arrive alive,' but others will run the risk of driving when they have consumed alcohol," he said. "I'd like to remind everyone who chooses to drive."

**cineplex entertainment**  
**Galaxy Milton**  
 1175 MAPLE AVE. T.905-864-1666  
 WHEELCHAIR ACCESS • PARTY ROOMS  
 STADIUM SEATING • 8 SCREENS

Advance tickets available at [Cineplex.com](http://Cineplex.com)

**FRODO (G)** (CAPTION/NARRATION ACTION) CLOSED CAPTIONED FR-SUN 1:30 4:15 SAT 11:05 1:30 4:15  
**300: INSIDE OF AN EMPEROR 3D (14A)** (R) (VIOLENCE) (LANGUAGE) (SMOKING) (SEXUAL CONTENT) (CLOSED CAPTIONED) NO PAGES FR-SAT 12:15 2:45 5:15 7:45 9:55 10:25 SUN 2:45 5:15 7:45 9:55  
**THE LEGO MOVIE (G)** (CLOSED CAPTIONED) FR-SAT 12:15 2:45 5:15 7:45 9:55 SUN 2:45 5:15 7:45 9:55  
**THE LEGO MOVIE 3D (G)** (CLOSED CAPTIONED) FR-SUN 1:45 4:20 SAT 11:05 1:45 4:20  
**NEED FOR SPEED 3D (PG)** (VIOLENCE) (LANGUAGE) (MAY OFFEND) (ULTRA-VIOL) NO PAGES FR-SUN 1:30 4:30 7:30 10:30 MON-WED 7:30 10:30 THURS 7:30 10:30  
**NEED FOR SPEED 3D (PG)** (VIOLENCE) (LANGUAGE) (MAY OFFEND) (CLOSED CAPTIONED) NO PAGES THURS 8:45  
**MR. PEABODY & SHERMAN (G)** (CAPTION/NARRATION ACTION) (CLOSED CAPTIONED) FR-SAT 10:30 1:30 4:30 7:30 10:30 SUN 2:30 5:30 8:30 MON-THURS 7:30  
**MR. PEABODY & SHERMAN (G)** (CAPTION/NARRATION ACTION) STAR & STROLLERS SCREENING THURS 1:00  
**MR. PEABODY & SHERMAN 3D (G)** (CAPTION/NARRATION ACTION) (CLOSED CAPTIONED) FR-SUN 12:30 2:30 5:30 7:45 10:15 MON-THURS 7:30 10:30  
**PUMPER (PG)** (VIOLENCE) (CLOSED CAPTIONED) FR-SUN 8:45 MON-WED 10:15 THURS 12:50 10:15  
**UNIDENTIFIED (PG)** (VIOLENCE) (ULTRA-VIOL) NO PAGES THURS 8:45  
**WIND-STOP (PG)** (VIOLENCE) (LANGUAGE) (MAY OFFEND) (NOT RECOMMENDED FOR CHILDREN) (CLOSED CAPTIONED) FR-SUN 1:45 4:15 7:30 9:55 MON-WED 7:15 9:55 THURS 1:10 7:15 9:55  
**SON OF GOD (PG)** (MATURE THEMES) (CLOSED CAPTIONED) FR-SUN 6:50 10:00 MON-THURS 6:50 9:50  
**SON OF GOD (PG)** (MATURE THEMES) STAR & STROLLERS SCREENING THURS 1:00  
**UNDISCIPLINED ME (PG)** (DRUG SCENE) (CAPTION/NARRATION ACTION) SAT 11:00