WE'VE ALWAYS SHARED OUR PASSION.
NOW WE'RE SHARING OUR PRICE.

WITH UP TO $14,000* IN TOTAL PRICE ADJUSTMENTS
On most new 2013 models (F-150 SuperCrew Platinum 4x4 5.0L amount shown)

2013 FOCUS S — 5.5L 51MPG, 7.8L 36MPG
Employee Price Adjustment /// $620
Delivery Allowance /// $250
Total Price Adjustments /// $870
SHARE OUR EMPLOYEE PRICE $16,809*
*Offer includes taxes.
OR OWN FOR ONLY $99** @ 1.99% APR PURCHASE FINANCING FOR 84 MONTHS
** BI-WEEKLY
NOW WITH $0 DOWN | OFFER EXCLUDES TAXES

WELL-EQUIPPED WITH: 2.0L 160 HP 4-Cylinder Engine /// Active Grille Shutters /// Air Conditioning /// Remote Keyless Entry System and much more.

2013 ESCAPE S — 6.3L 45MPG, 9.5L 30MPG
Total Price Adjustments /// $995
SHARE OUR EMPLOYEE PRICE $22,234*
*Offer excludes taxes.
OR OWN FOR ONLY $145** @ 4.99% APR PURCHASE FINANCING FOR 84 MONTHS
** BI-WEEKLY
WITH $0 DOWN | OFFER EXCLUDES TAXES

WELL-EQUIPPED WITH: 2.5L Duratec® 4-Cylinder Engine /// Torque Vectoring Control /// Active Grille Shutters /// Power Windows and much more.

BEST IN CLASS PAYLOAD POWER
BEST-SELLING TRUCKS

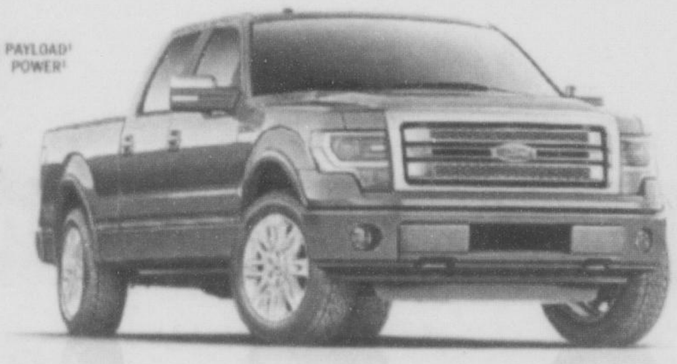

Platinum 4X4 model shown.

2013 F-150 STX SUPERCAB — 8.7L 32MPG, 12.5L 23MPG
Employee Price Adjustment /// $2,301
Delivery Allowance /// $6,750
Total Price Adjustments /// $9,051
SHARE OUR EMPLOYEE PRICE $23,328*
*Offer excludes taxes.
OR LEASE A 2013 F-150 XLT SUPERCREW FOR ONLY $399*** @ 2.99% APR FOR 36 MONTHS WITH $250 DOWN. OFFER EXCLUDES TAXES.
*** PER MONTH

WELL-EQUIPPED WITH: SiriusXM™ Satellite Radio /// Air Conditioning /// 17" Machined Aluminum Wheels /// SecuriLock® and much more.

Our advertised prices include Freight, Air Tax, PPSA and the Ontario Environmental Charge.
Add dealer administration and registration fees of up to $799, fuel fill charge of up to $120 and applicable taxes, then drive away.

YOU PAY WHAT WE PAY.
SIMPLY VISIT YOUR ONTARIO FORD STORE OR ONTARIOFORD.CA TO GET YOUR EMPLOYEE PRICE[1] TODAY.

Ford
Go Further
| ontarioford.ca |

SiriusXM
Available in most new Ford vehicles with 6-month pre-paid subscription.

NEWS

Special golfing day for veterans

Granite Ridge Golf Club will hold its second annual Veterans' Appreciation Day Tuesday, Aug. 6.

All military veterans will have their day's golfing and dinner for free, including a cart and use of the locker room facilities. Non-veteran guests pay $75 for golfing and dinner.

Mayor Gord Krantz, Halton MPP Ted Chudleigh and William Fujarczuk — flight sergeant/radar navigator, RAF 303 Squadron — will be among the special guests.

The dress code is casual, but veterans are encouraged to wear their uniforms, with ribbons, to the dinner.

To sign up or for more information, call (905) 878-5494 or email jczuba@golfgranite.com.

Granite Ridge is located at 9503 Dublin Line.

Photo session offered for free

A free photo session is offered to girls with special needs at Cirque du Play (525 Main St.) Sunday, July 21.

Theresa Brereton Photography and Catwalk Girls Modelling & Makeup will present its 'Special Friends Mini Photo Session'.

The event will run from 1:30 to 4:30 p.m. and include a 15-minute photo session, five high-resolution edited images via email, glitter makeup and tattoo or hair touch-up.

A $10 deposit is required to hold a spot, but will be refunded at the end of the session. Parents are also required to remain at the photo shoot to supervise their children.

To book an appointment, visit Milton.fikket.com/event/special-friends-photo-session.

Kitten adoption this weekend

The Upper Credit Humane Society will hold a kitten adoption event at Pet Valu (890 Main St. E.) this weekend.

On Saturday and Sunday from 10 a.m. to 1 p.m., kittens will be up for adoption for $160 each. The fee includes spaying or neutering, vaccinations, parasite treatments and micro-chipping.

Carriers are required for approved adoptions.

For information, call (905) 875-4497.