

A. E. LePAGE

REAL ESTATE SERVICES LTD • REALTOR

The name friends recommend



APARTMENT BOUND? Read on! Sgl. garage, treed stone patio ent., sundeck w/walkout, cosy eat-in kit., 3 bdms., 2 wshrms., stove, fridge, dishwshr., negot. Asking \$49,500 with early possession. Doug Butson is on call for this home.



DOWN BY THE STREAM, 3-4 bdrm. home. All brick, eat-in kitchen, large living area, family room with F.P. Full basement, large deck overlooking stream, beautiful setting. Listed at \$139,900. Please call Denzil Lawrence 878-8101.



REDUCED \$70,900. MUST SELL!! Some smart purchaser is going to get a bargain. This home is approx. 1500 sq. ft. and is upgraded throughout. A former model home, it features a main flr. family rm., fireplace and a finished rec. Call Clayton Hackenbrook.



QUALITY PLUS STYLE equals this superb rsd. ranch. Features 3 bdms., newly renovated kit., new picture window, finished rec. with F.P. and many other features. This property is located on a lrg. well-landscaped lot. \$92,900. Call Clayton Hackenbrook.



JUST LISTED, 2 Commercial and 2 residential \$159,000. Store on Mill St. Acton with 3 bdrm. apt., plus 3 bdrm. living quarters and separate store at back. May be owner-occupied or pure income. For details please phone Brian Haywood 878-8101.



\$66,500 EXCELLENT STARTER HOME. Built in 1912, solid block construction, mature area of town, hardwood, broadloom flrs., eat-in kitchen, 3 bdms., rear porch, excellent treed lot plus basement. Details call Carole Stonhill or Joan McCoy.

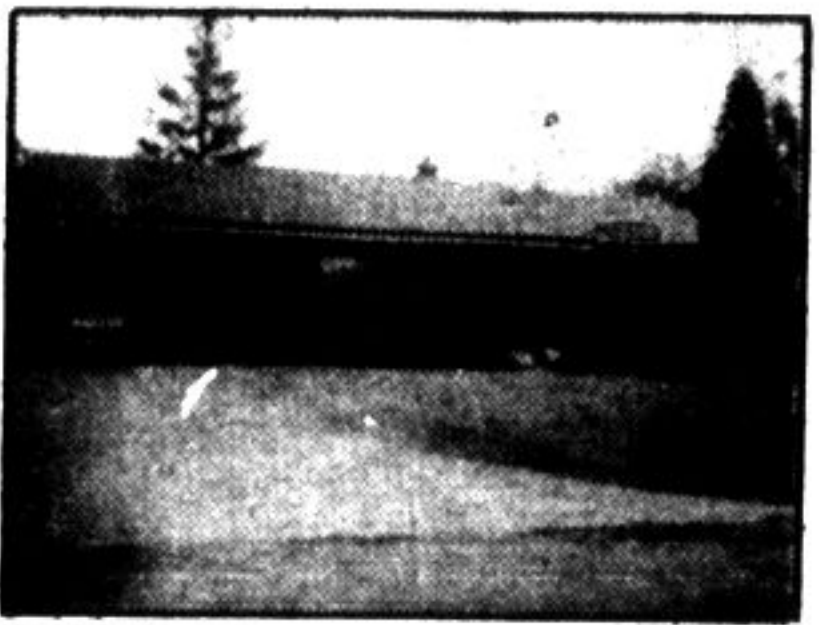

"SUPER BUY" Located in quiet neighborhood of quality homes this 3 bdrm. in excellent condition offers extra large eat-in kitchen, finished rec. room with bar plus numerous extras. \$89,900. Bette Brittain.

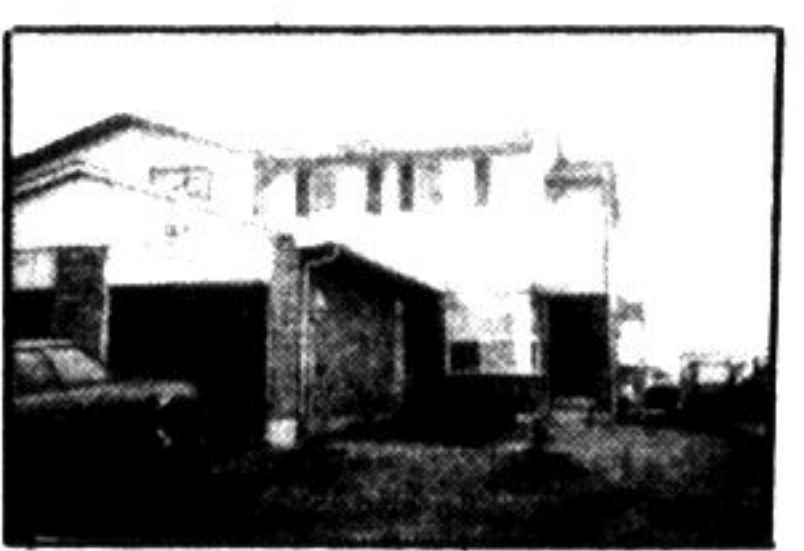

SUPER VALUE! ONLY \$71,900. Super family home on quiet street. F.P. in living rm., parquet flooring in dining rm., bay window in kit., 3 bdms., 2 baths, fenced yard. Shows well, Sandy Del Papa 878-5229.



JUST REDUCED! WHAT A BARGAIN! \$89,800. A super fam. home in tip-top shape! This 3 bdrm sidesplit features a main flr. fam. rm. with reclaimed brick FP, large kit. with patio doors to wooden deck, upgraded neutral carpet. Shows well. Call Sandy Del Papa 878-5229.



JUST LISTED Kingsleigh Court, 3 bdrm. bungalow with large living area, finished basement, nice cedar deck, fenced back yard and this home is the larger model. Asking \$78,900. Please call Denzil Lawrence 878-8101.



BRONTE MEADOWS \$99,900. This well-built 4 bdrm. home features 4 pce. ensuite off master bdrm., main fl. family and laundry rms. Lots of walk-outs to very private patio. Close to all amenities. Call Stella Hall 878-4339.



DETACHED TWO STOREY: 4 bdms., two baths, F.P., w/o to patio; partially fin. basement. Extra insul. fully fenced, to inspect or details ask for Bill. Price reduced to \$69,900.00. Bill O'Neill 878-2679.

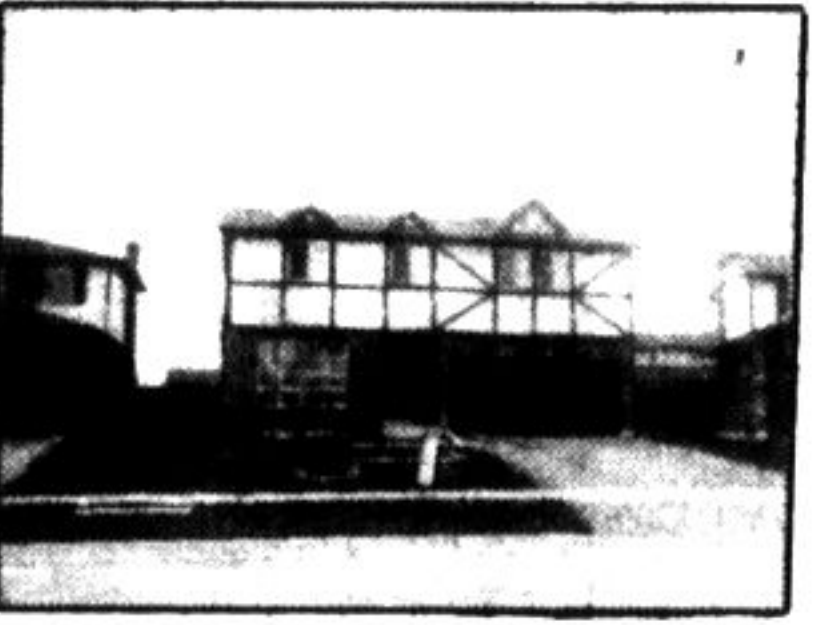

GARDENER'S DELIGHT \$114,900. 4 big bdms., 3 pce. ensuite off master bdrm., main fl. family rm. and fireplace and walkout. Quiet area in Dorset Park. Must be seen to appreciate. Please call Stella Hall 878-4339.



\$86,900 MATURE AREA IN TOWN of 3 bdms., eat-in kitchen, hardwood flrs., plaster walls, plus full 1 bdrm. apt. Ground level, sep. entrance. 50' x 132' yard, private with pool, super buy. Call Carole Stonhill or Joan McCoy.



REDUCED-REDUCED \$76,900. Country sized lot, garage plus carport, 4 bdms., eat-in kitchen, finished family room, upgraded broadloom, very clean home. Please call Denzil Lawrence 878-8101.



4 BEDROOM SIDESPLIT, 2,200 sq. ft., large kitchen with island overlooks family room with fireplace, main floor laundry and two level basement. \$112,900. to view call Donna Syms. 878-8101.



CUSTOM BUILT COUNTRY BUNGALOW. Immaculate quality home, has fireplace, double garage, 2 baths, finished rec. room and den and fourth bedroom! First time advertised. Asking \$129,900. Wayne Warner 878-8101.

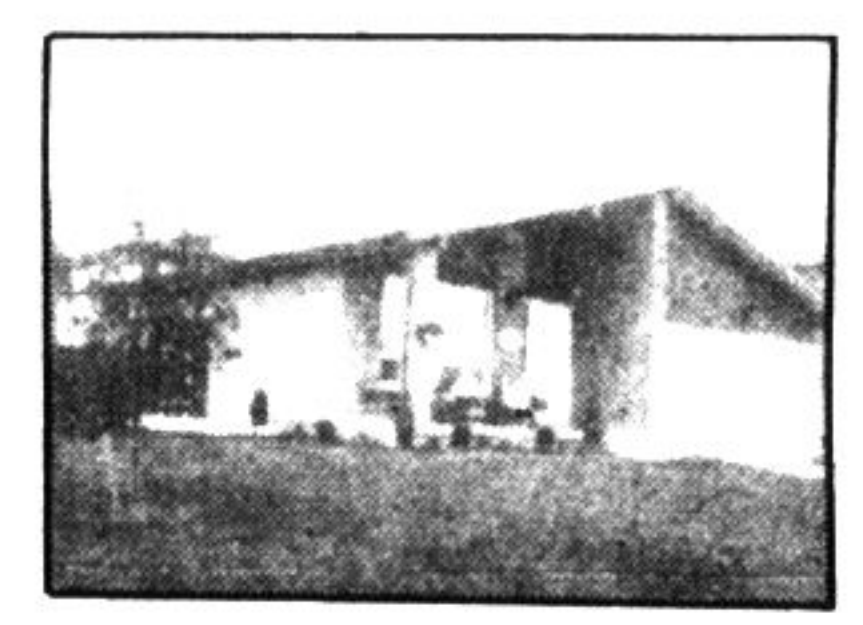

TIMBERLEA AREA. Showroom condition, extensive landscaping, deck enhance this 4 bdrm. home. Huge F.R. with F.P., main level laundry, fenced yard, 2 car garage plus financing at 11 per cent. \$118,900. To view call Muriel Dubien 878-0067.



HOT? CRANKY? CAN'T SLEEP? Cool it in this cent. air cooled 3 bdrm. sidesplit. Comp. landscaped, patio, new oak kitchen adjoins fam. rm., fin. bsmt., 2 wshrms., close to Baldwin and St. Peter Schools. Asking \$87,900. To see it call Doug Butson.



2350 SQ. FT.-Super Buy \$89,900. Located in mature area of town, 4 bdms., main flr. laundry, family rm., fireplace. All pine kitchen, intercom, huge master suite 50' x 132' treed yard. A must to see. Call Carole Stonhill or Joan McCoy.



CLASSIC GEORGIAN PRIME 2 ACRES Located in exclusive Campbellville Estates and offers 2700 sq. ft. upgraded quality from marble baths, oak spiral staircase to its beautiful greenhouse kitchen. Many extras. Call Carole Stonhill or Joan McCoy.



\$149,900. CAMPBELLVILLE CLASSIC. Min. to 401 offers privacy, pool size lot, home features large bright rms. thru-out, wall to wall fireplace in family rm., library, oak parquet flrs., large deck with gazebo. Call Carole Stonhill or Joan McCoy.



19 AC. OF TRAILS & FENCED PADDOCK. Lovely stone home is a big feature on this horse farm. a 60' x 40' steel arena is built adjoining the barn. 15 stall areas are presently in use. 10 min. to Milton. Asking \$210,000. Gail Pullen 878-0110.

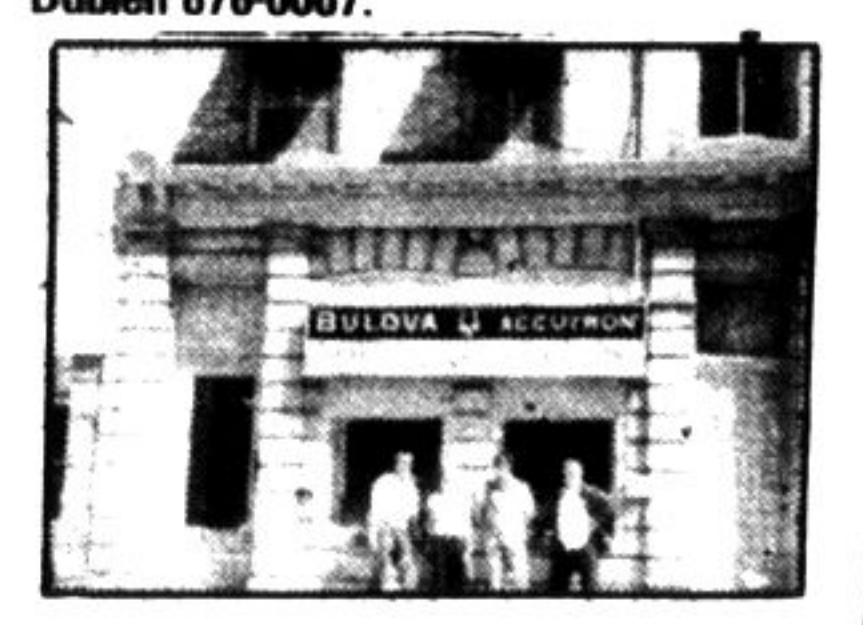

JEWELLER'S STORE IN BRUSSELS-In Ontario's prettiest village. Complete with display counter, shelving, walk-in safe. 2 bdrm. apt. above store. Immed. poss., unique location in downtown Brussels. Choice of other uses-\$42,900. Call Rudy Arbeiter for more details 878-8101.



REMEDY FOR INTEREST JITTERS. Move up to 4 bdms., 3 baths, family rm. w. fireplace. Dbl. garage w. opener, greenhouse kitchen and assume the existing attractive mortgage. Interested parties please call Brian Haywood 878-8101.



100 AC. GENTLEMAN'S FARM. \$280,000 very unique property showing nature at its best with 2 ac. pond, partly wooded, excellent farm land. Beautiful restored home, 10 boxstall stable, all fencing in split rail. Inge Winther 878-8101.



GRACIOUS STONE GEORGIAN \$275,000. Set majestically on 100 scenic ac. with river running through this 14 room century home features: the traditional centre hall plan with lrg. stone wing. 4 car garage and bank barn. Inge Winther 878-8101.



EXCELLENT 117 AC. CENTURY FARM. \$285,000. This north Burlington farm features: a well kept 1 1/2 storey century home, a large bank barn in excellent condition and set up for dairy, a small stone barn, and a large implement shed. Inge Winther 878-8101.



ESCAPE THE CITY SMOG \$159,900. Minutes from the 401 this home is custom built and completely finished. Features 3 bdms and 2 bdms. on lower level, 2 F.P., inground pool, well landscaped and a 10 x 24 steel building all on approx. 10 acres. Clayton Hackenbrook.



SPLENDID-MAGNIFIQUE-WUNDERBAR. A perfect combination you wish of your home: Quiet crescent, 3 large bdms., a deep 174 ft. lot and the backyard, a gardener's paradise. Trees, shrubs, flowers, vegetables. \$109,900. Less than 3 yrs. old. Rudy Arbeiter 878-8101.

388 Main St. E., Milton Toronto Line 826-9218 Milton 878-8101

MANAGER: LAMONT LEONE

CLAYTON HACKENBROOK 878-0771
BILL O'NEIL 878-2679
INGE WINTHER 853-1990
JOAN MCCOY 878-5816

DENZIL LAWRENCE 878-1944
GAIL PULLEN 878-0110
MURIEL DUBIEN 878-0067
DOUG BUTSON 878-2054

WAYNE WARNER 878-1084
CAROLE STONHILL 853-2718
LES BUNKER 519-856-4352
STELLA HALL 878-4339

SANDY DEL PAPA 878-5229
JEAN CARRUTHERS 878-4060
DONNA SYMS 878-3112
BETTE BRITTAIN 878-2195

BRIAN HAYWOOD 279-4014
RUDY ARBEITER 878-3558
BARBARA RUSSELL 878-3346
ELIZABETH NEWMAN 878-4326