

**CHRISTIE & WOODS
REAL ESTATE LTD.**

HANDYMAN SPECIAL

Country frame, 2 storey on 1/2 acre, north Oakville large kitchen & living room, separate dining room, new wiring, plumbing, heating, insulation, drywall. Asking \$79,000.

ESCARPMENT

10 acre mature treed building lot lane-way gravelled, approved development permit.

ERIN

49 acres with 2 acres of bush, small stream, balance workable. Priced to sell \$59,000!!!

CAMPBELLVILLE

80 acres partially wooded, mature trees, rolling land, stream, scenic property, suitable for exclusive home or for horses.

Call Yvonne Christie
878-2095

LOT FOR SALE (PRIVATE)

Frontage 150' x 160' (over 1/2 acre), Tremaine Rd. east side, between Main St. & Steeles Ave. All permits available, financing available.

Phone **878-9586**
Asking **\$49,900.**

**OPEN
HOUSE**

Sunday,
April 15, 1984
2 p.m.-4 p.m.

**485 VANIER
DRIVE**

4 BEDROOM
EXECUTIVE HOME

Phone
827-8766

the Permanent

YOUR CHOICE



4 Bdrms., 2 fireplaces, Rec. rm. with wet bar. Many upgrades. \$136,500.

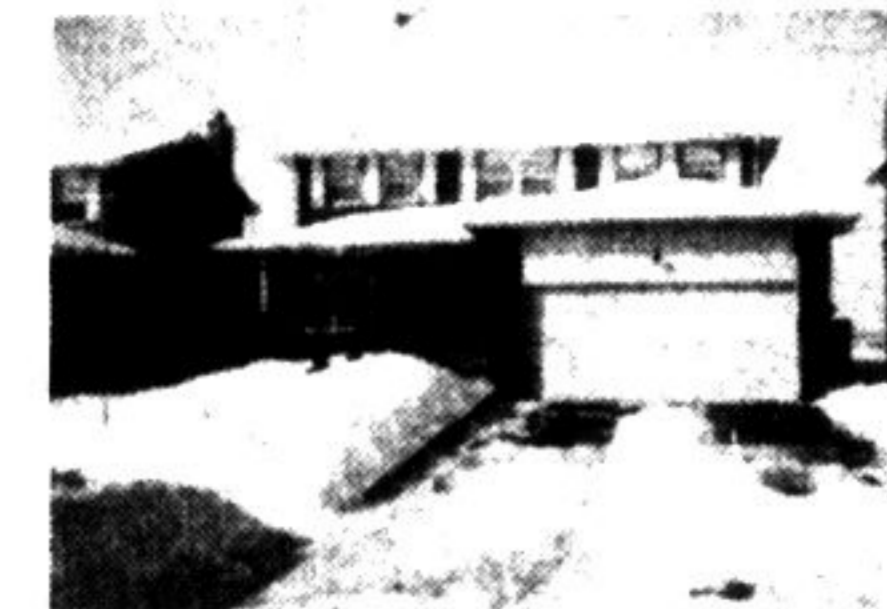

4 Bdrms., main fl. laund. rm., fam. rm. with fireplace, neutral decor, \$134,900.

For further information on either of these beautiful homes. Call TED TAYLOR or JERRY KRUK, 845-2289/842-3075.

CANADA PERMANENT TRUST CO. REALTOR
351 Church St., Oakville, Ont. 842-1920

A. E. LePAGE

REAL ESTATE SERVICES LTD. REALTOR

**The name friends
recommend**

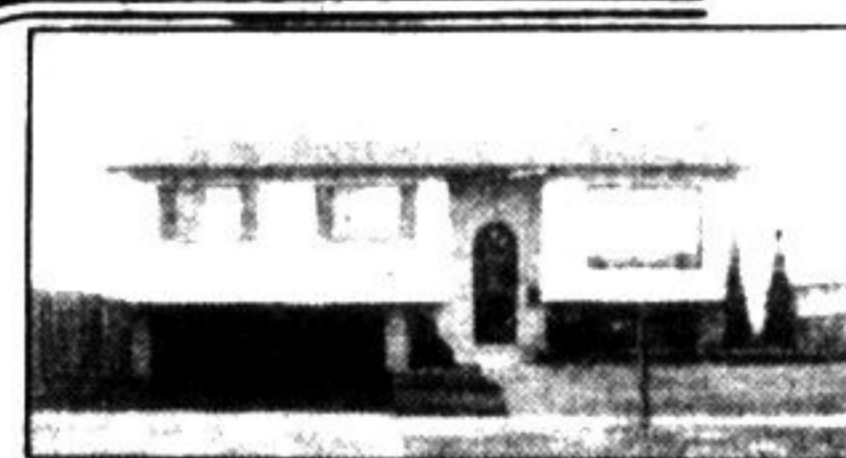

QUALITY PLUS STYLE EQUALS

this superb rsd ranch. Features 3 bns, newly renovated kit, new picture window, finished rec. with a fireplace, and many other features. Located on a prof. landscaped premium lot \$98,900. Please call Clayton Hackenbrook



OPEN HOUSE

SUNDAY, APRIL 15, 1984

2 P.M. 4 P.M., 806 Roseheath Dr., Milton Stella Hall in Attendance



130 YEAR OLD DOLL HOUSE \$69,900.

Complete with solid pine floors and woodstove in kitchen. 2 bdrms upstairs, 3rd possible on main floor. Immaculate 89 x 128 fully landscaped lot in quiet section of Milton. For an appointment phone Brian Haywood



WORRIED ABOUT MORTGAGE RATES?

This 4 bdrm., 3 bath, large two storey has a significant 12 1/2% mortgage that can be assumed by qualified buyers. Home has too many upgrades to list here. Backs on park. Closing flexible \$114,900. Phone Brian Haywood



BEAUTIFUL COUNTRY HOME.

\$279,000 nestled on 10 scenic acres overlooking the escarpment. This atmospheric home features lg. center hall, FP's in living rm. and family rm., arg. den, beautiful country size kitchen, etc. Winter 878-8101

ESCARPMENT ESTATE - 4 ACRES.

\$375,000 set on treed prof. landscaped lot and enjoying a panoramic view. This architecturally designed home features open concept, etc. Inge Winther 878-8101

SUPER HORSE FARM - 10 ACRES.

\$272,000 Charming 2 storey set on scenic ac. with 2 ponds and featuring FP's in living rm. and family rm., sep. dining rm., rec. rm., 4 bdrms., etc. 6 boxstall stable, riding ring, boardfencing etc. Inge Winther 878-8101

BUILDING LOT AND FARMS

30 Acre horse farm, new riding arena, room for 40 horse arena. A large part of the barn is nearly new. Partly wooded with ponds and stream. Century home set in a beautiful setting, inground pool, many extras. Listed at \$275,000

91 Acre garden farm. Soil is a sandy loam, good running spring creek, big barn for storage. Century brick home. Try an offer on this one

3 Building lots, good size, on town water, separate and ready to go.

2 Building lots, one full acre, bored well, paved road, 2 miles from Town.

Try any of the above 5 lots and have your choice. Call Denzil Lawrence



THREE LEVEL TOWNHOUSE \$54,900.

3 Bdrm., 1 1/2 baths, attached garage, large concrete patio, O.G. broadness. Well maintained complex, assumable mortgage, June possession. Ideal for family with children. See & Buy. Phone Brian Haywood



ATMOSPHERIC TUDOR ON TREED AC.

\$289,900 set majestically on country lot this 4,000 sq. ft. home features traditional center hall with oak staircase, FP's in living room, family rm., kitchen and master, 5 bdrms., 3 car garage, etc. Inge Winther 878-8101

COUNTRY BUILDING LOT 25 ACRES

Close to Campbellville - 5 mins. 401 mature trees, open areas nestled among many executive homes. Build your own little paradise. Jean Carruthers

INVEST IN LUXURY

Change your lifestyle, it's not expensive! For \$68,500 enjoy indoor pool, sauna, indoor parking, security, central air, 3 bdrms w/str. ensuite, even a fireplace! Find out more about condo buying from Doug Butson

389 Main St., Milton Tor. Line 826-9218

878-8101

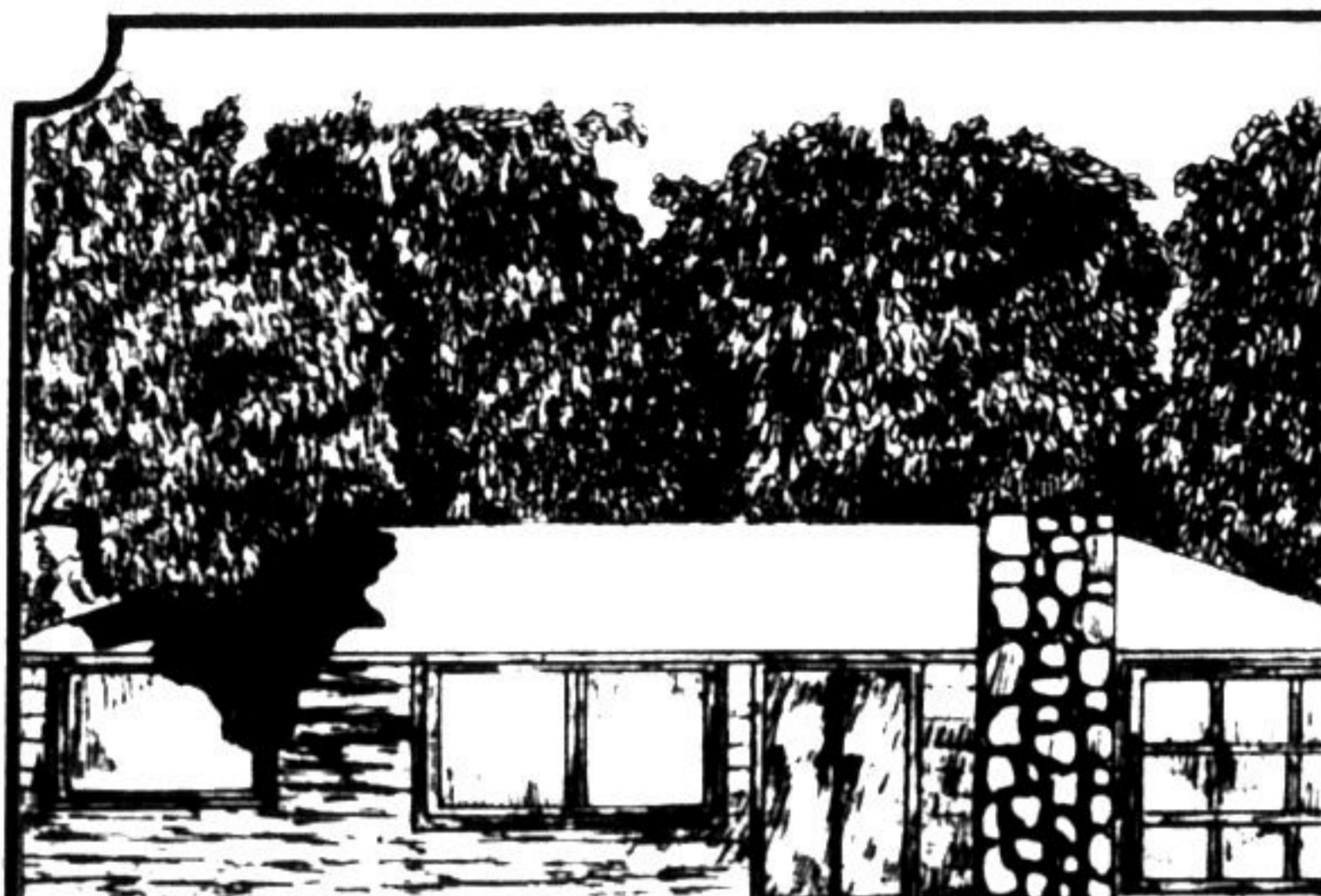

**OPEN HOUSE
THIS
WEEKEND**

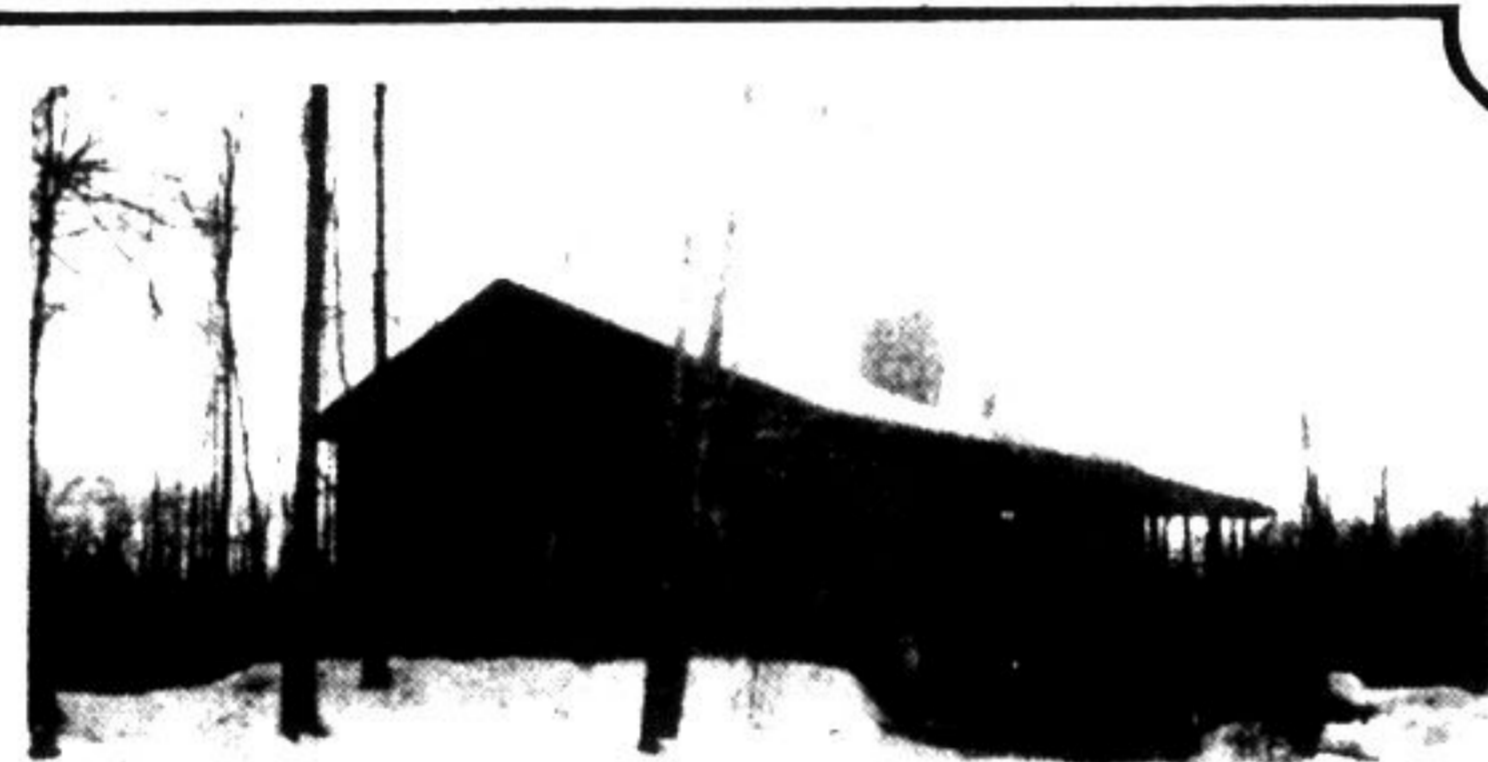

OPEN HOUSE

DATE: Sunday, April 15, 1984

TIME: 1-4 p.m.

DIRECTIONS: Hwy. 25 N. Just S. of 15 Sideroad.

For advance information call

Hazel Horton

878-2365

RE/MAX Miltowne Realty Corporation

22 Ontario St. S., Milton
878-2365 Tor. 826-1030



OPEN HOUSE

Sunday, April 15, 1984

28 Mill Street, Milton

1.00 p.m. to 4.00 p.m.

Wayne Casson - Royal City Realty will be in attendance to show you through and give details.

M4041



OPEN HOUSE

801 SYER DR.

DATE: Sunday, April 15, 1984

TIME: 1-4 p.m.

For advance information call 878-2365.



ROYAL CITY

Realty Limited

89 Ontario St. North
876-1156

RE/MAX Miltowne Realty Corporation

22 Ontario St. S., Milton
878-2365 Tor. 826-1030