

# Farmers and youth will benefit from jobs

Winter Experience 84/85 will provide more than 200 jobs in the agriculture food sector for unemployed young people between the ages of 15 and 24, Agriculture and Food Minister Dennis Timbrell announced recently. The jobs will run from 16 to 24 weeks at a pay rate of \$4 per hour.

Timbrell said, "These positions will provide employment experience for young

people in the province and at the same time offer assistance to farmers for the many jobs that need doing around the farm in the winter months. They will also provide an invaluable service to consumer groups in urban areas."

There are four programs. New this year is the Winter Agricrew program where 67 positions are available in work groups of two or

four. Farmers may hire a crew of two for \$50 per day, or a crew of four for \$90 per day for maximum of five days.

Also new are 13 positions for Consumer Information Officers, open to food service management graduates, who will deliver programs in consumer information to schools, church groups and senior citizens in urban centres.

Two programs are being extended. The first, Agricultural Trainees, provides 100 positions for young people to work on farms caring for livestock, repairing machinery, and performing other general farm duties. Farmers will contribute \$2 per hour towards the wages.

Winter Experience 84/85 is a program funded by the Ontario Youth Secretariat.



## Golden Real Estate Limited

The corner of Main and Ontario Street

878-8495 Tor. 821-4764

Canada's Largest Real Estate Network

### Under 75,000



#### HOW ABOUT

a small three bedroom bungalow set on 58 acres just outside of Acton. Give it love & see what it gives you. Listed at \$68,900. Call Norman to view. 487/4

### 41 ACRES OF ROLLING LAND

**SOLD**  
Selling. \$79,000.  
For more details, please ask for Stewart Haddon. 478/4

### 100,000 to 125,000



#### CHARM AND OPPORTUNITY

Old fashion quality features include hardwood floors & large sunporch at front. Can also be used as commercial in this super downtown location. A good investment at \$125,000. Call Scott for further information. 403/2



#### HWY. NO. 25, NORTH MILTON

Situated on a beautiful 1/2 acre lot with a commanding view of the Niagara Escarpment, this well constructed multilevel designed home offers comfortable living in a quiet atmosphere. Featuring an open concept plan with 3 bedrooms, 3 washrooms, quality materials and may built-in features. Priced at \$144,900.00, please call Stewart Haddon or Dick Belford for your personal inspection. 489/4

### Over 200,000



#### ENGLISH TUDOR ON ACRE OF HARDWOOD

Located 20 mins. west of airport, makes this property very attractive to you commuters. Besides the professional landscaped yard around heated inground pool, this stately home offers 4 bedrooms, 3 fireplaces, library, and double car garage. Look with Phil and look no further. 479/4



#### 36 LAURIER AVENUE

LIST PRICE: \$73,900.00  
LOT SIZE: 30' x 120' partially fenced  
LOCATION: West end of Bronte Meadows in built-up area.  
HOUSE: Standard two storey with 3 bdrms., 2 washrooms, unfinished basement.  
\*Dick Belford for viewing. 480/2

### 90,000 to 100,000



#### 308 McNABB CRESCENT

LIST PRICE: \$96,500.00  
LOT SIZE: 55' x 122' with inground pool  
LOCATION: Mature well established section of Dorset Park.  
HOUSE: 3 bdrm. sidesplit with main floor room with fireplace plus an extra room in basement.  
\*Dick Belford for viewing. 436/2



#### 540 CHURCHILL CRESCENT

LIST PRICE: \$101,500.00  
LOT SIZE: 69' x 173' with inground pool  
LOCATION: Adjacent to small parkette and close to schools & sports field.  
HOUSE: 4 bdrm. sidesplit, 2 washrooms, main floor family room plus finished basement.  
\*Dick Belford for viewing. 468/2



#### YOU WILL HATE YOURSELF

If you miss this large 4 bedroom home with main floor family room. Air conditioned and swimming pool. Listed at only \$129,900. Please ask for Stewart Haddon. 471/2



#### ARE YOU LOOKING FOR THE BEST, BUT HAVE SEEN ALL THE REST?

You can have this dream home or almost any home you want, built on this prestigious 2.1 acre Estate Lot on exclusive Southcott Drive. This is the last lot available and is the only rural subdivision in the Milton/Campbellville area to be serviced by Natural Gas. Located 20 mins. west of airport. For more information, call Phil. 492/4

### 75,000 to 90,000



#### 13% MTG. TILL 1988

Plus 3 bdrms., den, family room, 2 full baths, spacious kitchen and low down payment. Priced at \$85,900. Call Joan for more details. 475/2

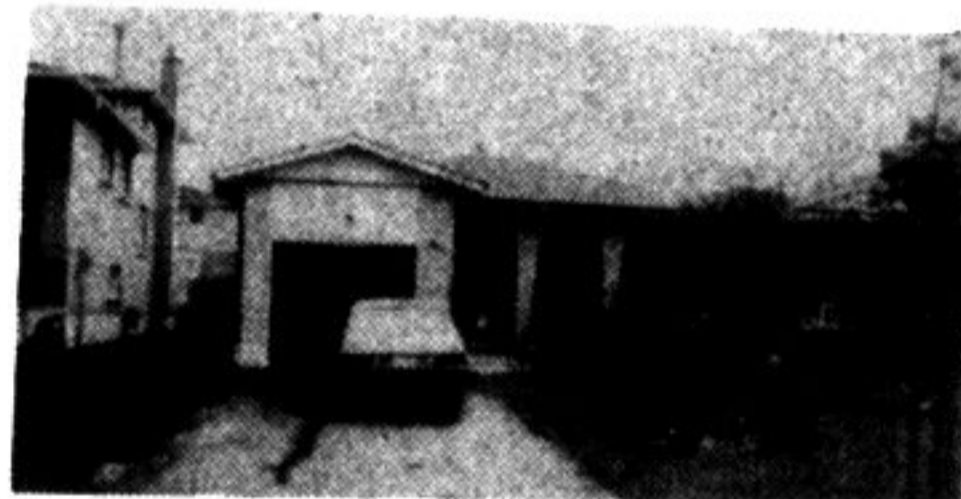

#### CLOSE, HANDY, EFFICIENT

Are the words that describe this 3 bdrm. backsplit. Close to schools and park. Handy to shopping. Efficient, large Hollywood kitchen, parquet floors in living room. Beautiful brick fireplace in spacious family room. Ask for Phil. 465/2

### 125,000 to 200,000



#### LARGE LIVING

This gorgeous 4 bedroom home features a main floor family room, fireplace, extra large kitchen, circle staircase and so much more. Asking \$129,500. Call Scott to view. 451/2



#### ACREAGE PLUS POND

Beamed and stuccoed living room, and professionally designed kitchen are just a few of the interior features. 20 minutes North of Milton. All for only \$129,000.00. A must to view. Call Rita. 428/4



#### EXECUTIVE HOBBY FARM

Set up for your horses with a 10 stall barn and paddocks. Well appointed home, 3 or 4 bedrooms. The kitchen is a masterpiece with its built-ins. The grounds are well manicured, with pond, tree lined driveway and swimming pool. For more information, please ask for Stewart Haddon or or Phil Prestidge. 477/4



#### HOW ABOUT THIS FOR

\$76,900. 3 bdrms., 2 baths, separate dining room and a deep lot of 120 feet. Call Joan for your viewing. 439/2

### COUNTRY CLASSIC

This unique 3 bedroom sidesplit country home is a delight. W/O from dining room to deck with above ground pool. Upgraded carpeting throughout and family room. Many extras. \$92,000. Call Lynn Wardle for more details. 491/4



#### 546 MOORELANDS CRESCENT

LIST PRICE: \$132,500.00  
LOT SIZE: 55' x 120' fenced and pool size.  
LOCATION: Well established area of Timberlea amongst homes of similar quality.  
HOUSE: 6 yrs. old, 4 bedroom, 2 storey, 3 washrooms, main floor laundry & family room with fireplace, completely finished basement with play room, wet bar and additional family room with fireplace.  
\*Dick Belford for viewing. 490/2



#### RURAL-REASONABLE-REALISTIC

RURAL - Just north of Steeles Avenue, close to Town and Highways - over 3 acres, barn, inground pool.  
REALISTIC - 3 plus bedrooms, burning stove in finished rec room, fireplace in living room, eating area opens onto large deck.  
REASONABLE - For \$134,900. you get all the above, plus new roof, renovated main floor bathroom, all new fixtures, soffits, fascia, eaves new 2 years ago. Good financing available. Call Phil for viewing today. 453/4

### BUSINESS OPPORTUNITY

- Over \$120,000. invested.
- Good location.
- Financing - 1/2 prime plus 2 1/4%.
- Looking for a quick sale at \$79,900.
- Call Scott B. Prior for more information. 481/2C



Scott B. Prior  
Joan Ramsay  
Norman Paulsen  
Dick Belford  
Anda Kett

876-1251  
823-8514  
853-1956  
878-5692  
876-1614

June Warner,  
Broker Manager  
Freda Lawrence  
Patricia Keane  
Lynn Wardle

853-2918  
878-4860  
878-4856  
876-1554

Rita Ward  
Phil Prestidge  
Barbara Mallalieu  
Don Pelz  
Sharon Waying

878-3833  
878-6924  
878-7488  
878-1029  
878-3619

Sonja Williamson  
Stewart Haddon  
Mary Venerus  
Tony Martens  
Kris O'Brien

878-1714  
853-1629  
854-0170  
878-7904  
878-6146