

Sovereign is honoured

Halton has officially recognized Robert Sovereign as the region's Farmer of the Year for 1983.

Mr. Sovereign attended regional headquarters recently to receive a token of recognition for his work in the region's agricultural community. Mr. Sovereign's

farm in on Guelph Line in north Burlington.

He was named Farmer of the Year in November by the Halton Federation of Agriculture.

At the same time, regional councillors proclaimed last week as Agri-Food Week in Halton.

Real Estate

BAYLEY MacLEAN
REAL ESTATE LTD., REALTOR
844-1777



COUNTRY LIVING

2 beautiful acres, a new edition with main floor family room and the right price of \$119,750 make this home perfect for the discriminating rural buyer. Call JIM KERR at 844-1777 for all the details & viewing.



IDEAL FAMILY HOME

• 4 bedrooms • 3 bathrooms
• Main floor family room with walkout • Inground swimming pool and fully fenced yard
• Corner brick heatator fireplace • Modestly priced at \$119,500. For viewing and all the details, call JIM KERR at 844-1777 or Res. 878-3572.

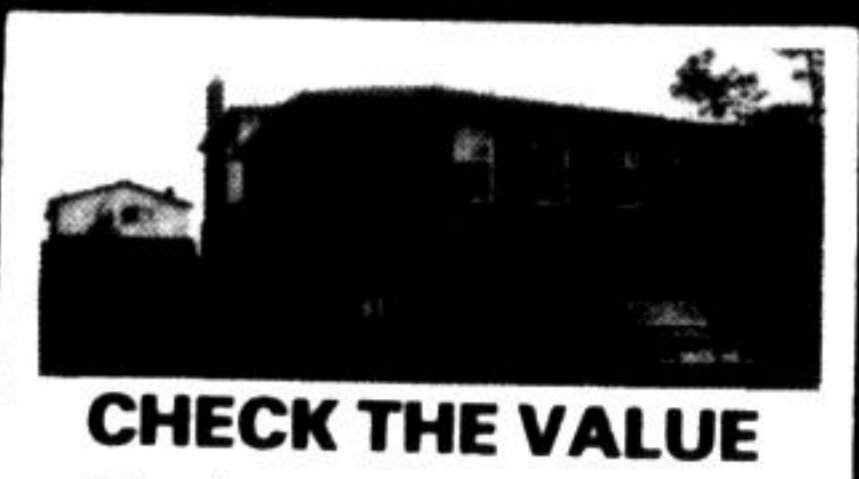

CHECK THE VALUE

• 4 bedroom - 2 full baths
• Main floor family & laundry
• 2 car garage & fully fenced yard
• Large eat-in kitchen with many upgrades
• Modestly priced at \$94,900
Call JIM KERR for all the details at 844-1777.



AUTHENTIC BEAUTY

Built in 1912, with all the conveniences a luxury home can offer. Location dominates a prestigious area. Call JIM KERR at 844-1777 for all the details and to view.



JIM KERR



ADMIRE, ADORE AND ADOPT

this beautiful 3-bedroom bungalow with a fully fenced yard. A super buy in an affordable range. Asking \$72,900. Call JIM KERR for your personal preview at 844-1777.

COMMERCIAL/ OFFICE SPACE FOR RENT

Up to 2000 square feet. Can be divided to suit. Located on Main Street. Contact JIM KERR for details at 844-1777.



• 4 bedrooms • 2 baths
• fireplace • extras galore
• mint condition
\$94,900

Call PATRICIA SCHEBEN 844-1777, 827-6025.

OPEN HOUSE

706 Willow Avenue
Sunday, October 14
2:00 p.m.-4:00 p.m.

RE/MAX RE/MAX RE/MAX RE/MAX

RE/MAX
Above the Crowd!
Milton realty corporation

Call: **MAURICE MILJOUR**
OFFICE: 878-2365
RES. 876-4577

GORGEOUS HOME—4 bedrms., family rm. with fireplace and walkout to kidney shaped pool surrounded by interlocking brick. Double garage. Backs onto park area. Deserves a look with Maurice. ACTON. \$116,900.

DRASTICALLY REDUCED \$78,900. This home is spotless and has all the extras. Main floor family room with fireplace and walkout, large eat-in kitchen, MBR with 2 pc. ensuite, comfortable living and dining room. Neutral colors throughout. It's on a quiet cres. close to schools and parks. Call and ask for Maurice.

RE/MAX RE/MAX RE/MAX RE/MAX

REALTY WORLD Colbeck

Gorgeous tudor styled bungalow found on a huge lot. Mins. from 3 major Hwys. (401, 403 & Q.E.W.) \$159,900. 85

Ideal starter home at an ideal starter price!! \$52,500. 87

Don't miss this beautiful 3 level home. Many outstanding features! Call today. \$115,900. 66

876-1133
485 MAIN ST. EAST
MILTON

Other people's children



Registration number 006 4758 09 10

My contribution \$ _____ is enclosed (Postdated cheques welcome)

Mr. _____ (Please print and indicate apt. no. and postal code)

Miss _____

Ms. _____

Address _____

Founded by Dr. Lotta Hirschmanova, C.C., in 1945
Managers Director: Raymond van der Buren

TO: USC Canada
56 SPARKS, OTTAWA
K1P 5B1



Golden Real Estate Limited

The corner of Main and Ontario Street

878-8495 Tor. 821-4764

"Here We Grow Again"

The Management of Century 21 Golden Real Estate Limited is proud to announce the newest members of our professional sales team:

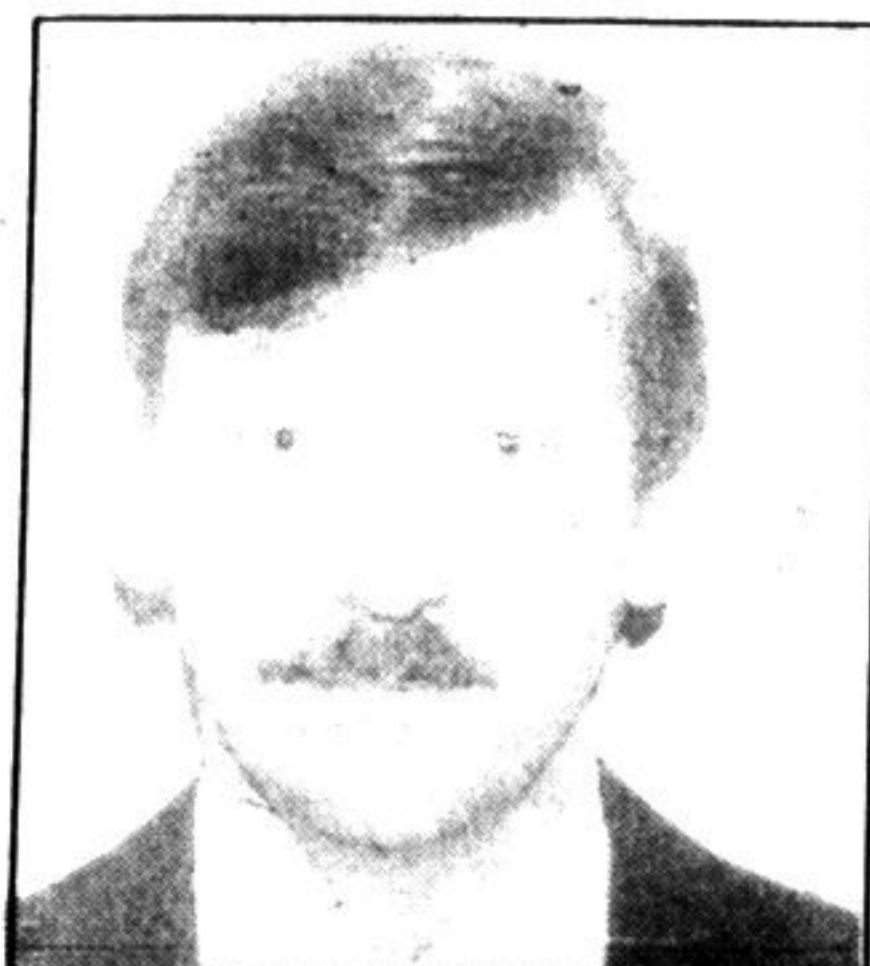

Tony Martens

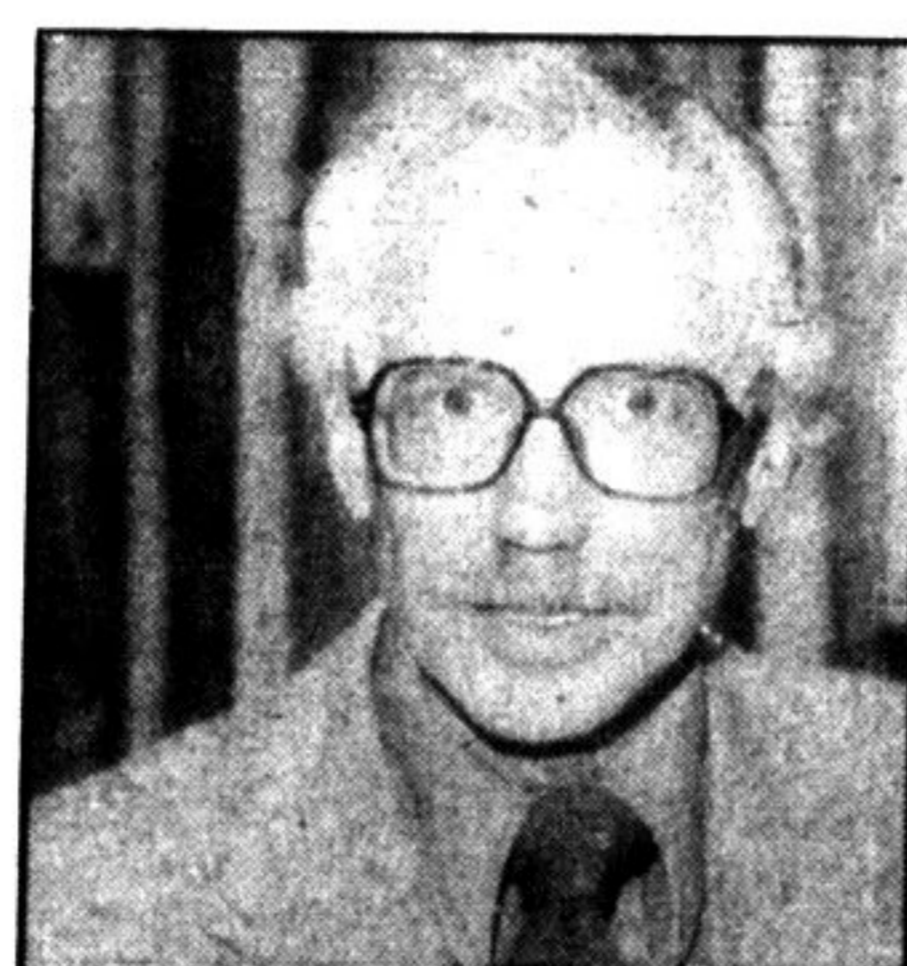

Don Pelz



Kris O'Brien



Sharon Wayling

Friends and former clients may reach Tony Martens, Don Pelz, Kris O'Brien, and Sharon Wayling by calling 878-8495 or dropping in to our office at the corner of Main and Ontario Streets.